

1 PHARMACY & MICROBIOLOGY FLOOR PLAN
1/4"=1'-0"

A-0901702_A-101.DWG

GENERAL NOTES

1. PHARMACY AND MICROBIOLOGY DEPTS. MUST MAINTAIN CONTINUOUS OPERATION THROUGHOUT CONSTRUCTION. INTERRUPTIONS TO ACCESS OR OPERATIONS MUST BE COORDINATED WITH HOSPITAL. PRIOR TO COMMENCEMENT OF ANY PORTION OF THE PHASES SHOWN.
2. REFER TO PHASING AND DEMOLITION FLOOR PLANS FOR MORE INFORMATION.
3. REFER TO STRUCTURAL, MECHANICAL AND ELECTRICAL DRAWINGS AND NARRATIVES IN THE PROJECT MANUAL FOR MORE INFORMATION REGARDING THE PHASING OF STRUCTURAL AND OTHER SYSTEMS.
4. ALL INTERIOR FINISHES SUCH AS FLOOR FINISHES, COVERED BASE, WALL BASES, WALLS & CEILINGS SHALL COMPLY WITH THE REQUIREMENTS OF CBC SECTION 1224.4.11.

PLAN NOTES

- A. COMPOUNDING ROOM 1 - WHERE COMPOUNDED STERILE PREPARATIONS ARE PREPARED FOR INTRAVENOUS ADMINISTRATION TO PATIENTS IN THE HOSPITAL. TYPICAL COMPOUNDED STERILE PREPARATIONS ARE ANTIBIOTICS TRANSFERRED AND MIXED INTO IV BAG OF DEXTROSE OR STERILE WATER.
- B. COMPOUNDING ROOM 2 - SERVES AS A HOLDING AREA FOR IMMEDIATE USE DRUGS (ANTIBIOTICS), IV SOLUTIONS AND SUPPLIES (NEEDLES, SYRINGES, ETC.) THAT WILL BE USED IN COMPOUNDING ROOMS 1 & 3.
- C. COMPOUNDING ROOM 3 - WHERE COMPOUNDED STERILE PREPARATIONS ARE PREPARED FOR INTRAVENOUS ADMINISTRATION TO CANCER PATIENTS IN THE HOSPITAL.
- D. COMPOUNDING ROOM 4 - AREA FOR DRUGS, IV SOLUTIONS AND OTHER SUPPLIES THAT WILL BE TRANSFERRED TO COMPOUNDING ROOM 2 ON AS NEEDED BASIS. DRUG AND PATIENT LABELING IS ALSO PREPARED IN THIS ROOM.

LEGEND

- EXISTING AREA TO REMAIN - NOT IN CONTRACT
- LIMIT OF WORK PER PHASE
- (E) WALLS TO REMAIN, REPAIR GYP AS NECESSARY
- (E) WALLS TO BE REMOVED
- (N) WALL
- (N) MODULAR CLEAN ROOM WALL SYSTEM
- ONE HOUR RATED WALL CONSTRUCTION
- TWO HOUR RATED WALL CONSTRUCTION
- (E) DOOR TO REMAIN
- (N) DOOR
- (E) WALLS TO BE CONVERTED TO 1 HR RATED WALL. REFER TO PARTITION SCHEDULE AND DETAILS ON SHEET A-601
- CARD READER

WRNSSTUDIO.LP

501 SECOND STREET
4TH FLOOR, STE. 402
SAN FRANCISCO
CALIFORNIA 94107
415.489.2224 TEL
415.358.9100 FAX
WWW.WRNSSTUDIO.COM

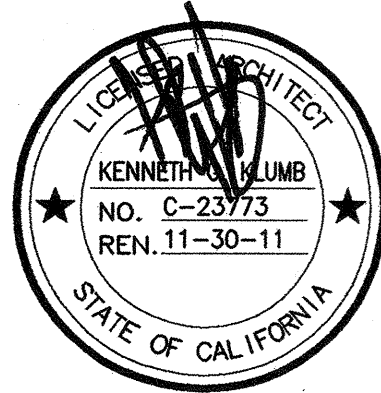

NO.	ISSUES/REVISIONS	DATE
	100% CRITERIA DESIGN	06/07/2010
	50% DETAILED DESIGN	12/02/2010
	100% DETAILED DESIGN	12/01/2010
	50% IMPLEMENTATION DOCUMENTS	01/14/2011
	100% IMPLEMENTATION DOCUMENTS	02/22/2011
	OSHPD 1ST ROUND BACKCHECK RESPONSES	07/08/2011
	OSHPD 2ND ROUND BACKCHECK RESPONSES	10/26/2011
	OSHPD 3RD ROUND BACKCHECK RESPONSES	01/04/2012

REVIEWED IN ACCORDANCE WITH THE REQUIREMENTS OF T24, CCR
APPROVED
FEB 27 2012
Office of Statewide Health Planning & Development
FACILITIES DEVELOPMENT DIVISION

NORTH BAY HEALTHCARE
NORTH BAY MEDICAL CENTER
PHARMACY/MICROBIOLOGY RENOVATION
OSHPD NO. HS101819-48

KEY PLAN

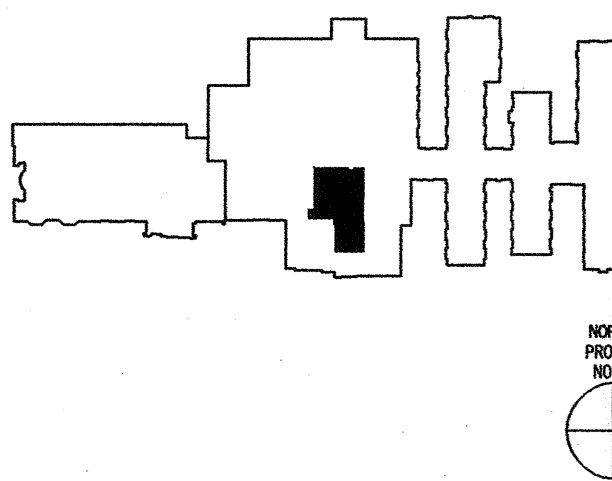

PROJECT NO.: 09017.02 DRAWN BY:
DATE: 06/07/2010 CHECKED BY:

SCALE: 1/4" = 1'-0"

SHEET TITLE:

PHARMACY/ MICRO-BIOLOGY FLOOR PLAN

SHEET NO:

A-101