

PORTAL PLACEMENT DETAIL

3

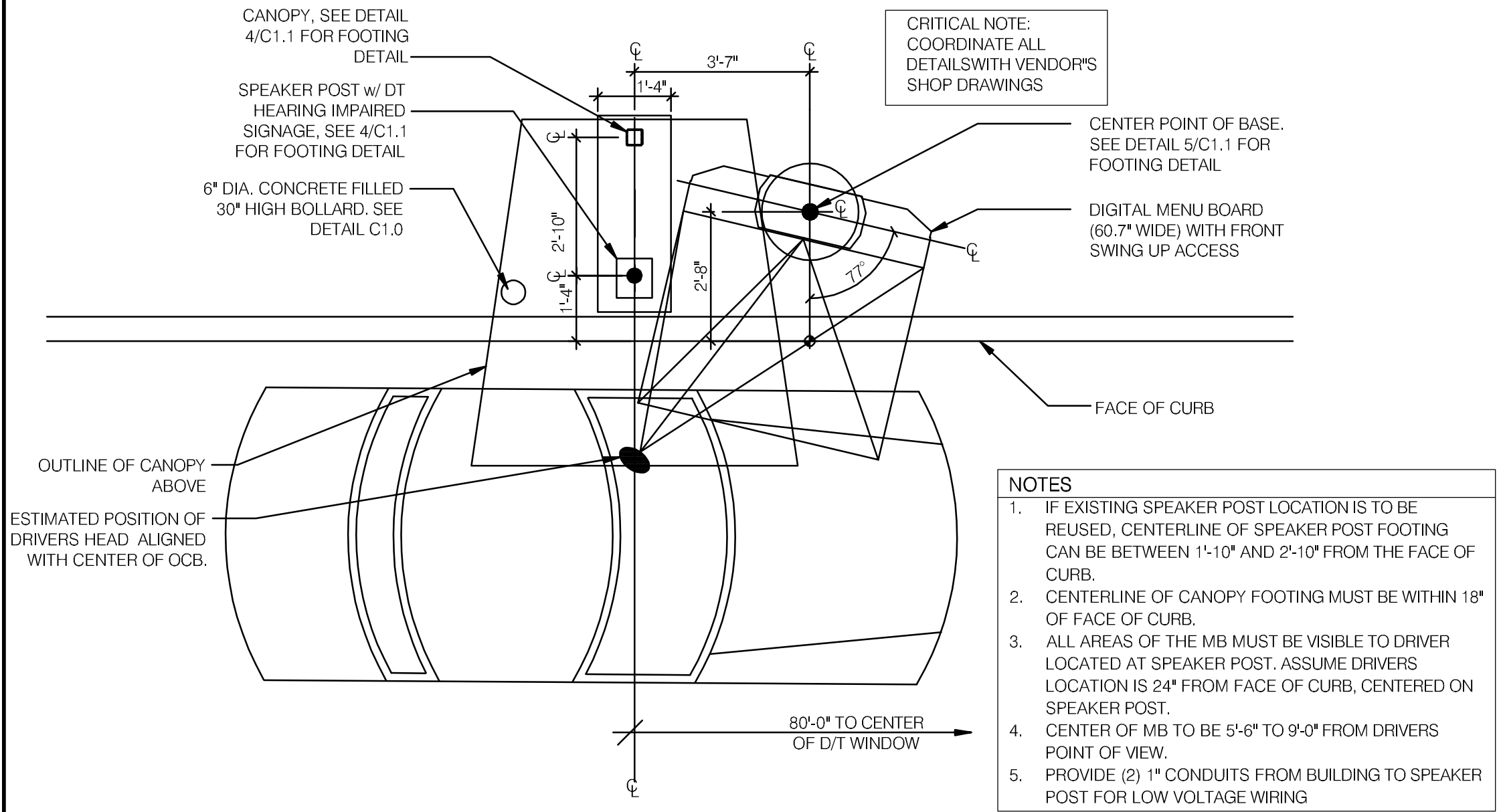

ENLARGED MENU BOARD DETAIL @ STRAIGHT CURB 3/8" = 1'-0"

1

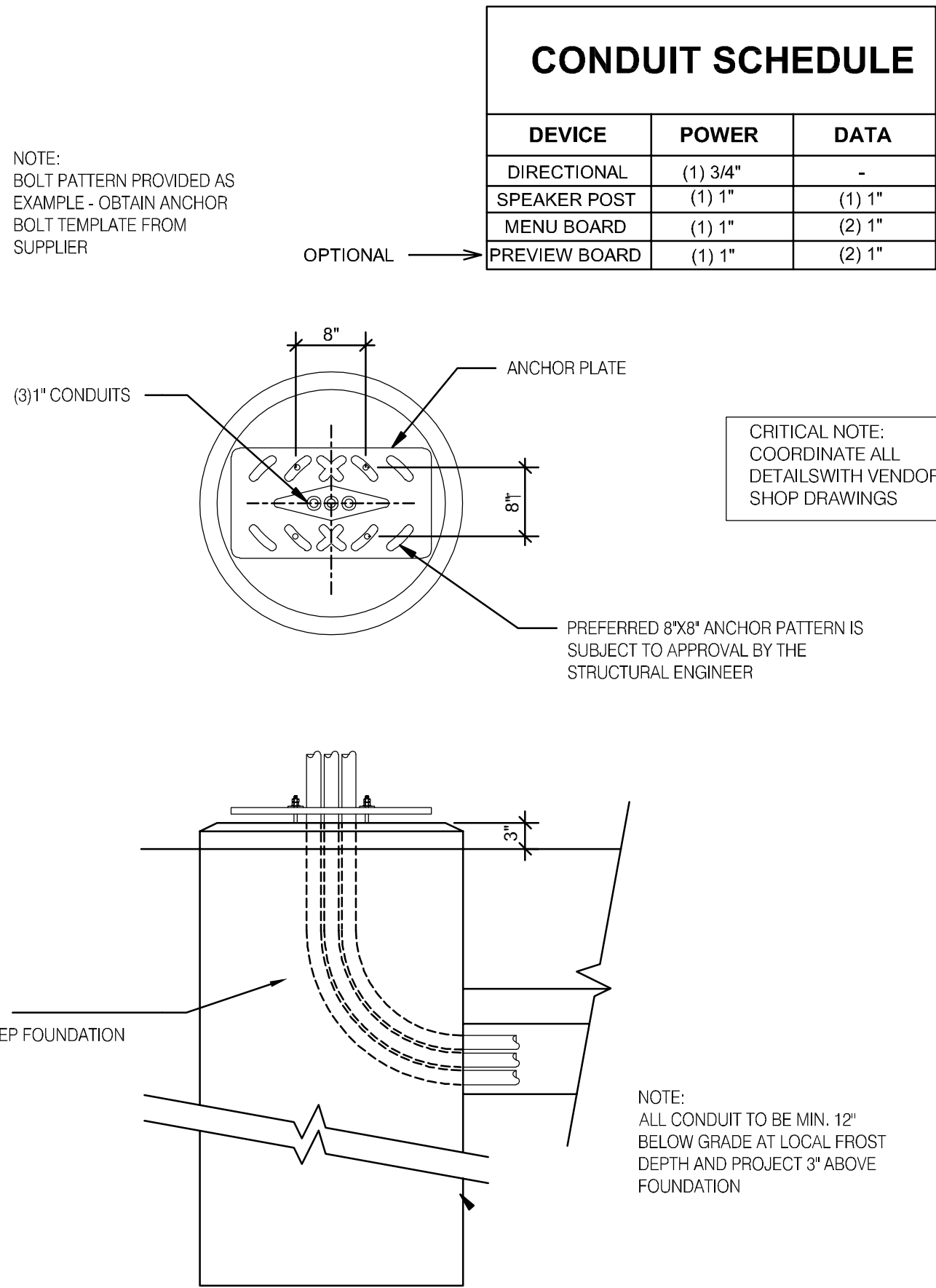

DIGITAL MENU BOARD FOOTING

5

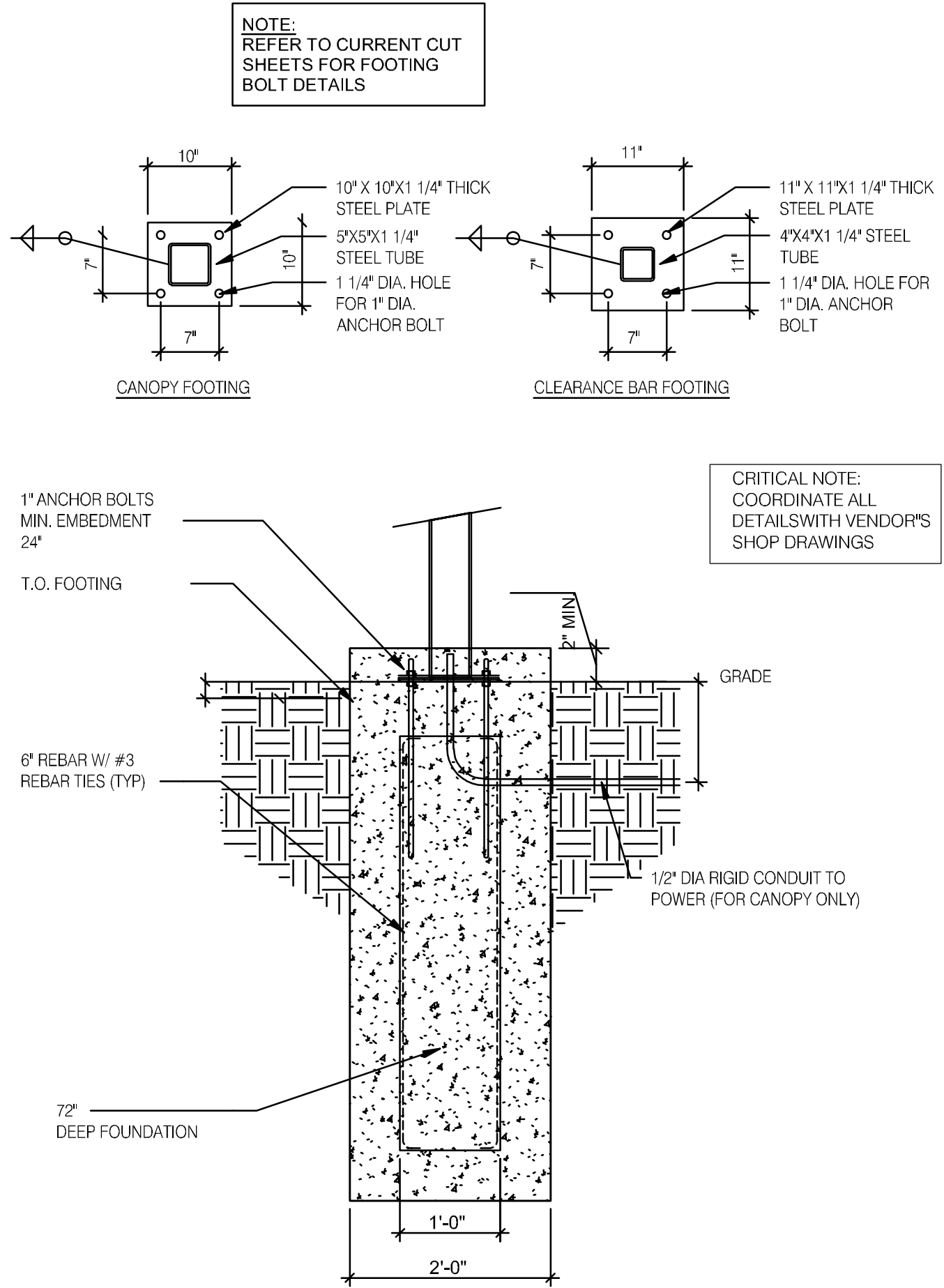

EVOLUTION FOOTINGS

N.T.S.

4

- SOW FOR DMB INSTALL AND VENDORS**
- RSCS TO SUPPLY DMB AND CABLE
 - SIGN VENDOR TO SUPPLY ANCHOR BOLTS AND BOLT PATTERN TO GC.
 - SITE SURVEY - SIGN VENDOR
- NEW BUILD**
1. TRENCHING/ CONDUIT- GC
 2. FORMING/ FOUNDATION/ ANCHOR BOLTS - GC
 3. DMB INSTALL - SIGN VENDOR
 4. DMB CABLE PULL - SIGN VENDOR
 5. DMB FINAL CONNECTION AND SYSTEM CHECK - SIGN VENDOR
 6. ELECTRICAL - PULL BY GC - DEDICATED CIRCUIT
- REMODEL (SUCCESSOR MANDATORY - MIDTERM OPTIONAL FOR FZ)**
1. EXISTING FOOTING (SKIP TO STEP 4) - SIGN VENDOR
 2. TRENCHING/ CONDUIT - SIGN VENDOR
 3. FORMING/ FOUNDATION/ ANCHOR-BOLTS (SKIP TO STEP 5) - SIGN VENDOR
 4. ANCHOR BOLTS - SIGN VENDOR
 5. DIGITAL MD INSTALL - SIGN VENDOR
 6. DMB CABLE PULL - SIGN VENDOR
 7. DMB FINAL CONNECTION AND SYSTEM CHECK - SIGN VENDOR

- JUST DMB INSTALL**
0. PERMITTING - SIGN VENDOR
 1. EXISTING FOOTING (SKIP TO STEP 4) - SIGN VENDOR
 2. TRENCHING/ CONDUIT - SIGN VENDOR
 3. FORMING/ FOUNDATION/ ANCHOR-BOLTS (SKIP TO STEP 5) - SIGN VENDOR
 4. ANCHOR BOLTS - SIGN VENDOR
 5. DIGITAL MD INSTALL - SIGN VENDOR
 6. DMB CABLE PULL - SIGN VENDOR
 7. DMB FINAL CONNECTION AND SYSTEM CHECK - SIGN VENDOR

	REMODEL	NEW BUILDING	RETROFIT
FOUNDATION IS FURTHER THAN 6'	RECOMMEND NEW FOUNDATION WORK FOUNDATION PERFORMED BY GC	N/A	RECOMMEND NEW FOUNDATION WORK PERFORMED BY GC
USING EXISTING FOUNDATION (ALTHOUGH NOT RECOMMENDED)	-	N/A	-
INTEGRATED CANOPY EXISTS	-	N/A	-
BOLLARDS NEEDED - DO NOT PLACE IN FRONT OF MENUBOARD	WORK PERFORMED BY SIGNAGE INSTALLER	WORK PERFORMED BY SIGNAGE INSTALLER	WORK PERFORMED BY SIGNAGE INSTALLER

MENU BOARD SOW

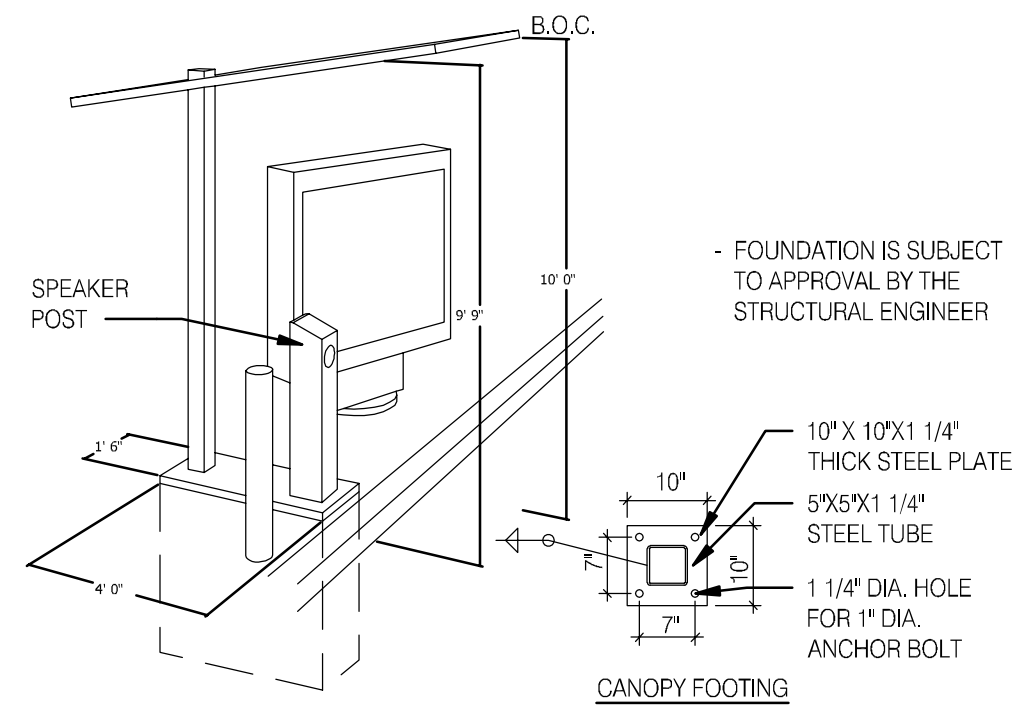

CANOPY AND SPEAKER FOOTING

N.T.S.

2



1

11.19.21

3

2



3 STREAM TRASH 1 - BIN LABELS (L220)

13



WOMEN RESTROOM WHITE SIGN (L208)

9



EXIT BRAILE SIGN (L204)

5



NO SMOKING SIGN (L201)

1



3 STREAM TRASH 2 - LABELS (L221)

14



WOMEN RESTROOM BRAILLE SIGN (L209)

10

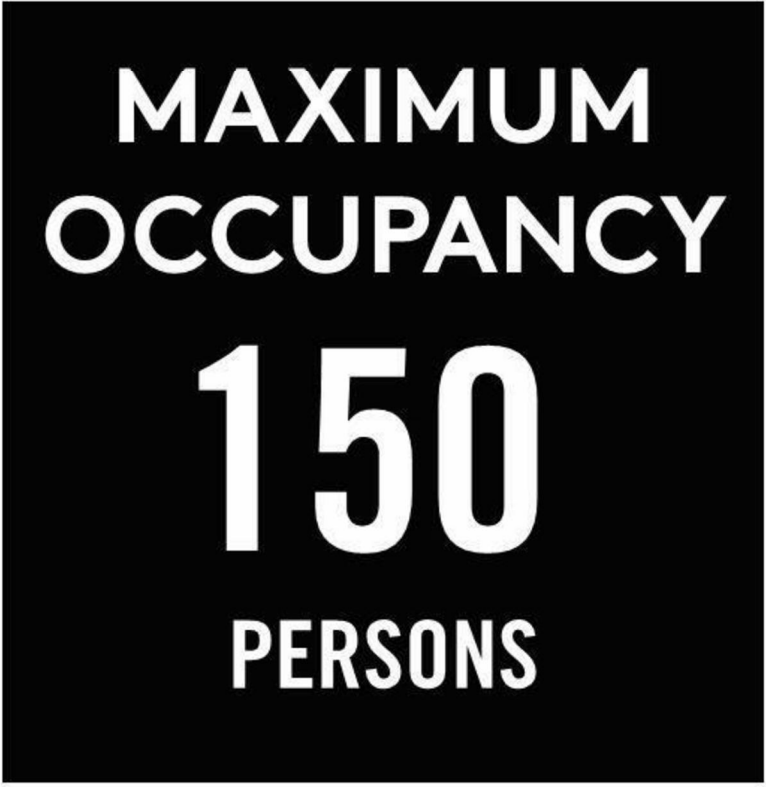

OCCUPANCY SIGN (L205)

6



Thank you

TEXAS ENGINEERING FIRM
#12793

△	
△	

CONTRACT DATE:
BUILDING TYPE: T-70
PLAN VERSION: ENDEAVOR
BRAND DESIGNER: FRANK WANCHO
SITE NUMBER: 21196
ARCVISION NUMBER: 210115

TACO BELL
3321 BELT LINE RD.
IRVING, TX 75062



SUCCESSOR

SIGNAGE
DETAILS

G4.1

06.10.21

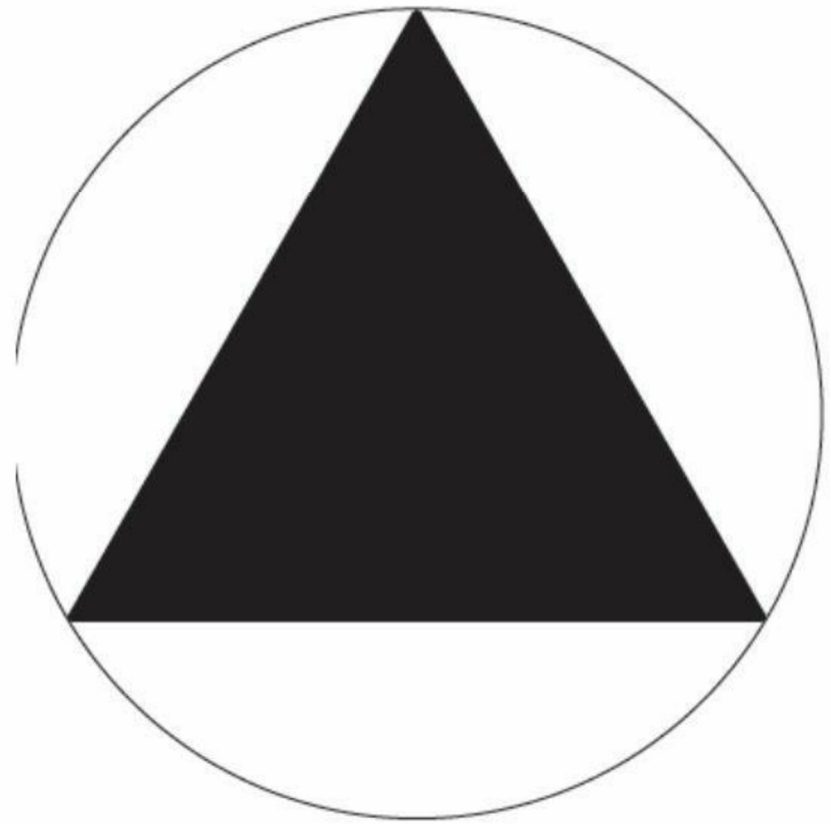

GENDER NEUTRAL RESTROOM SIGNAGE (L228)

11

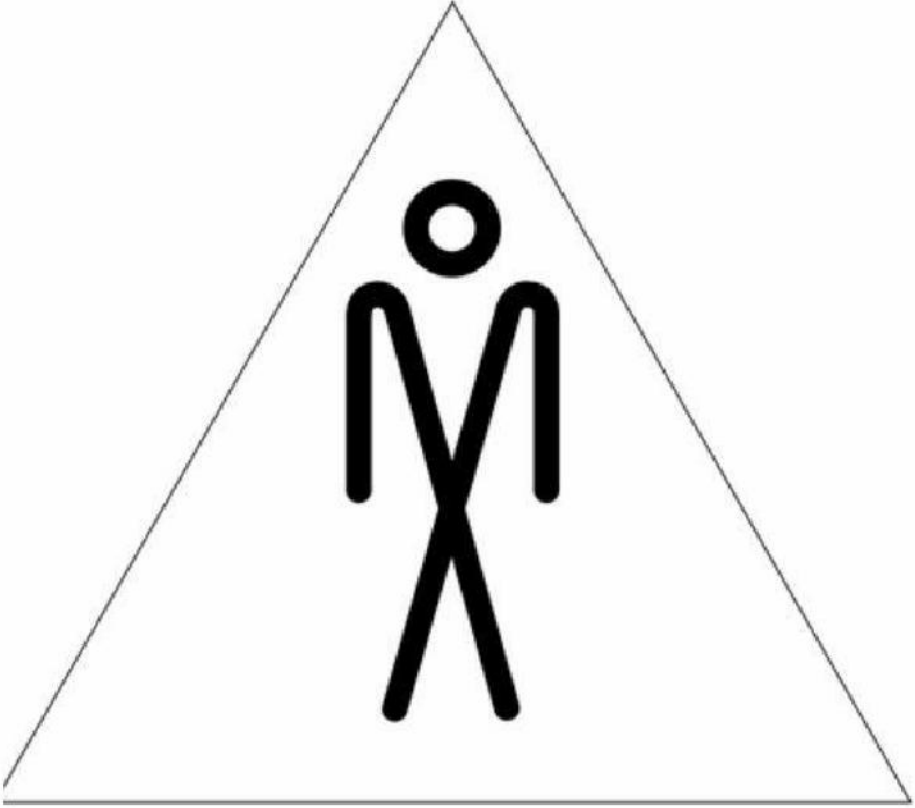

MEN RESTROOM WHITE SIGN (L206)

7



IF YOU NEED ASSISTANCE (L233)

12



MEN RESTROOM BRAILLE SIGN (L207)

8



HAND WASH NOTICE SIGN (L203)

4

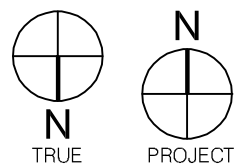
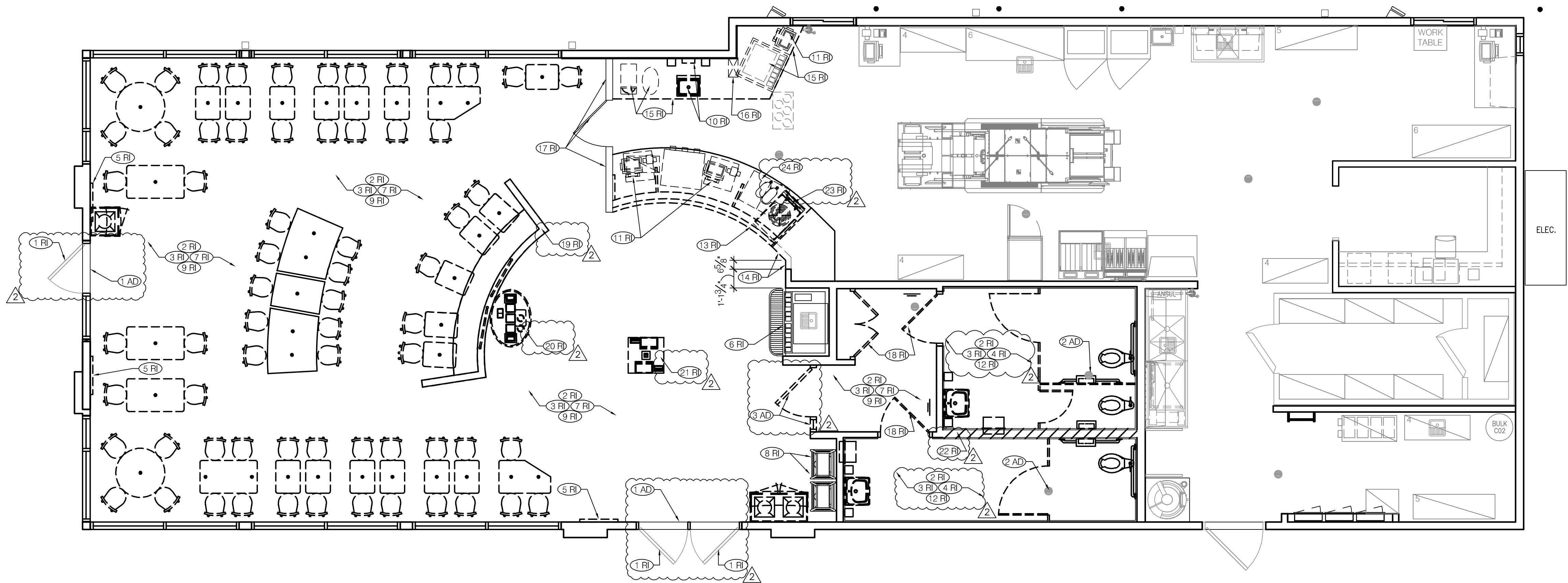

DEMO FLOOR PLAN 1/4" = 1'-0"

TEXAS ENGINEERING FIRM
#12793

10/13/2021 CM COMMENTS
11/19/2021 CM COMMENTS

CONTRACT DATE:
BUILDING TYPE: T-70
PLAN VERSION: ENDEAVOR
BRAND DESIGNER: FRANK WANCHO
SITE NUMBER: 21196
ARCVISION NUMBER: 210115

TACO BELL

3321 BELT LINE RD.
IRVING, TX 75062



DEMOLITION
FLOOR PLAN

D1.0

11.19.21

- TYPICAL EXISTING EXTERIOR WALL;
2X6 WOOD STUDS @ 16" O.C. W/ 1/2"
PLYWOOD (EXP 1) SHEATHING
- TYPICAL EXISTING INTERIOR WALL TO
REMAIN: 2X4 WOOD STUDS @ 16" O.C.
(U.N.O)
- DEMO ITEMS AS INDICATED (SEE KEY NOTES)

- A. INSPECT INTERIOR AND EXTERIOR WALLS. REPLACE ANY DAMAGED SUBSTRATE AT WALLS ETC. INSPECT DINING ROOM WINDOWS & WALLS BELOW WINDOWS FOR EVIDENCE OF MOISTURE DAMAGE & IMPROPERLY INSTALLED FLASHING; REPAIR AS REQUIRED. VERIFY WITH OWNER.
- B. ROOF RECOMMENDATIONS: INSPECTION OF EXISTING ROOF BY QUALIFIED ROOFER IS RECOMMENDED. REPLACE ROOF IF WARRANTED. VERIFY ALL ACTIONS WITH OWNER.
- C. SEE SITE PLAN FOR ANY SITE DEMO WORK.
- D. POS, SECURITY, SAFE DRINK SYSTEM AND FRUITISTA MACHINE SHALL BE TEMPORARILY RELOCATED PER STORE MANAGER'S DIRECTION BY AUTHORIZED TECHNICIANS. OWNER SHALL COORDINATE. SEE 3RD PARTY SCOPE OF WORK.
- E. TABLES AND CHAIRS ARE FIXED ELEMENTS AND REMOVAL/ DEMOLITION WILL REQUIRE UNBOLTING AND/ OR CUTTING/ CHIPPING OF EMBEDDED ELEMENTS IN THE SLAB. CONTRACTOR SHALL CAREFULLY SURVEY THE TABLES AND CHAIRS AND INCLUDE PROPER MEANS AND METHODS FOR COMPLETE REMOVAL OF FURNITURE AND PATCHING OF SLAB OR OTHER BUILDING ELEMENTS AND FINISHES AS REQUIRED.

REMODEL IMAGE (RI)

- 1 RI EXISTING STOREFRONT SYSTEM TO REMAIN. PROTECT DURING CONSTRUCTION.
- 2 RI EXISTING FLOORING AND BASE TO BE REMOVED IN DINING, ALCOVE & REST ROOMS. PREPARE SURFACE TO ACCEPT NEW FINISHES. PATCH AND REPAIR CONCRETE SLAB, PREP FOR NEW FLOOR FINISH.
- 3 RI REMOVE EXISTING WAINSCOT AND CHAIR RAIL. REFER TO INTERIOR ELEVATIONS A8.0 FOR ADDITIONAL INFORMATION.
- 4 RI EXISTING WALL TILE TO BE REMOVED IN RESTROOMS, G.C. TO PREPARE WALLS FOR NEW FINISHES. REFER TO INTERIOR ELEVATIONS A8.2 FOR ADDITIONAL INFORMATION.
- 5 RI EXISTING ARTWORK TO BE REMOVED. PATCH AND REPAIR AS REQUIRED.
- 6 RI EXISTING SODA MACHINE AND EQUIPMENT TO REMAIN. PROTECT DURING CONSTRUCTION.
- 7 RI EXISTING FURNITURE, CORE-DRILL POSTS AND TABLE TOPS TO BE REMOVED.
- 8 RI EXISTING HIGH CHAIRS TO BE RELOCATED.
- 9 RI EXISTING STOREFRONT WINDOWS AND FRAME TO REMAIN. G.C. TO REMOVE EXISTING SUBSTRATE UNDER WINDOWS AND INSPECT FOR DAMAGE, REPAIR AS REQUIRED.
- 10 RI REMOVE EXISTING HAND SINK AND ACCESSORIES AND DISCARD.
- 11 RI EXISTING POS EQUIPMENT TO BE REMOVED AND STORED BY PAR TECHNICIAN.
- 12 RI REMOVE EXISTING RESTROOM FIXTURES, RESTROOM PARTITIONS AND ACCESSORIES.
- 13 RI EXISTING SERVICE COUNTER STRUCTURE TO BE REMOVED COMPLETELY. REFER TO EQUIPMENT AND SEATING PLAN A2.0 FOR ADDITIONAL INFORMATION. EXISTING EQUIPMENT TO BE DISCONNECTED AND SAVED FOR RE-INSTALLATION
- 14 RI REMOVE EXISTING WALL AND MENU BOARD SOFFIT ABOVE. PATCH AND REPAIR TO ENSURE A SMOOTH TRANSITION. FINISH PER INTERIOR ELEVATIONS A8.0.

- 15 RI REMOVE EXISTING COUNTER AND CABINETS AT DRIVE-THRU AREA. EXISTING EQUIPMENT TO BE DISCONNECTED AND SAVED FOR RE-INSTALLATION.
- 16 RI REMOVE EXISTING SYRUP CHASE. PATCH/ REPAIR GYP. BD. AS NEEDED TO RECEIVE NEW WALL FINISH.
- 17 RI EXISTING HALF WALL AND DOOR TO REMAIN. PREPARE TO RECEIVED NEW FINISHES. REFER TO INTERIOR ELEVATIONS A8.0 AND FINISH SCHEDULE FOR ADDITIONAL INFORMATION.
- 18 RI EXISTING DOOR AND FRAME TO BE REMOVED COMPLETE. PREPARE OPENING TO RECEIVED NEW DOOR AND FRAME. REFER TO SHEET A1.0 AND A1.1 FOR DOOR INFORMATION.
- 19 RI BANQUET WALL AND SEATING TO BE REMOVED. REFER TO SEATING AND EQUIPMENT PLAN A2.0 FOR ADDITIONAL INFORMATION.
- 20 RI EXISTING CONDIMENT STAND TO BE REMOVED. REFER TO SEATING AND EQUIPMENT PLAN A2.0 FOR ADDITIONAL INFORMATION.
- 21 RI KIOSK EQUIPMENT TO BE REMOVED AND SAVED BY PAR TECHNICIAN. TOWER TO BE REMOVED BY PAR TECHNICIAN. REFER TO SEATING AND EQUIPMENT PLAN A2.0 FOR ADDITIONAL INFORMATION.
- 22 RI REMOVE WALL AS SHOWN IN RESTROOM. REFER TO FLOOR PLAN A1.0 FOR ADDITIONAL INFORMATION.
- 23 RI EXISTING ICEE MACHINE TO BE RELOCATED AND REMAIN OPERATIONAL DURING CONSTRUCTION. COORDINATE WITH OWNER AND AUTHORIZED ICEE TECHNICIAN. REFER TO SEATING AND EQUIPMENT PLAN A2.0 FOR ADDITIONAL INFORMATION.
- 24 RI EXISTING SAFE TO REMAIN. DO NOT DISCONNECT OR RELOCATE. CONTACT BRINKS AUTHORIZED TECHNICIAN IF ASSISTANCE IS REQUIRED.

ADA NOTES (AD)

- 1 AD EXISTING STOREFRONT THRESHOLD TO COMPLY TO ADA REQUIREMENTS. REPLACE AS REQUIRED.
- 2 AD EXISTING FLOOR DRAIN TO BE MODIFIED AS REQUIRED TO BE LEVEL WITH NEW FLOORING. FLOOR FINISH IN RESTROOM MUST NOT EXCEED 2% SLOPE IN ANY DIRECTION.
- 3 AD REMOVE INTERIOR STORE FRONT SYSTEM AT ALCOVE. REFER TO ADA REPORT FOR ADDITIONAL INFORMATION. TO COMPLY WITH ADA REGULATIONS TO ALLOW CLEARANCE AT RESTROOM DOOR ENTRY. PATCH AND REPAIR AS REQUIRED TO MATCH EXISTING FINISHES.

DEMOLITION LEGEND D

DEMOLITION NOTES C

DEMOLITION KEY NOTES B

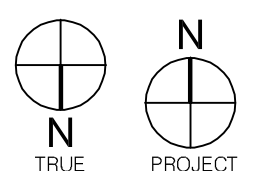
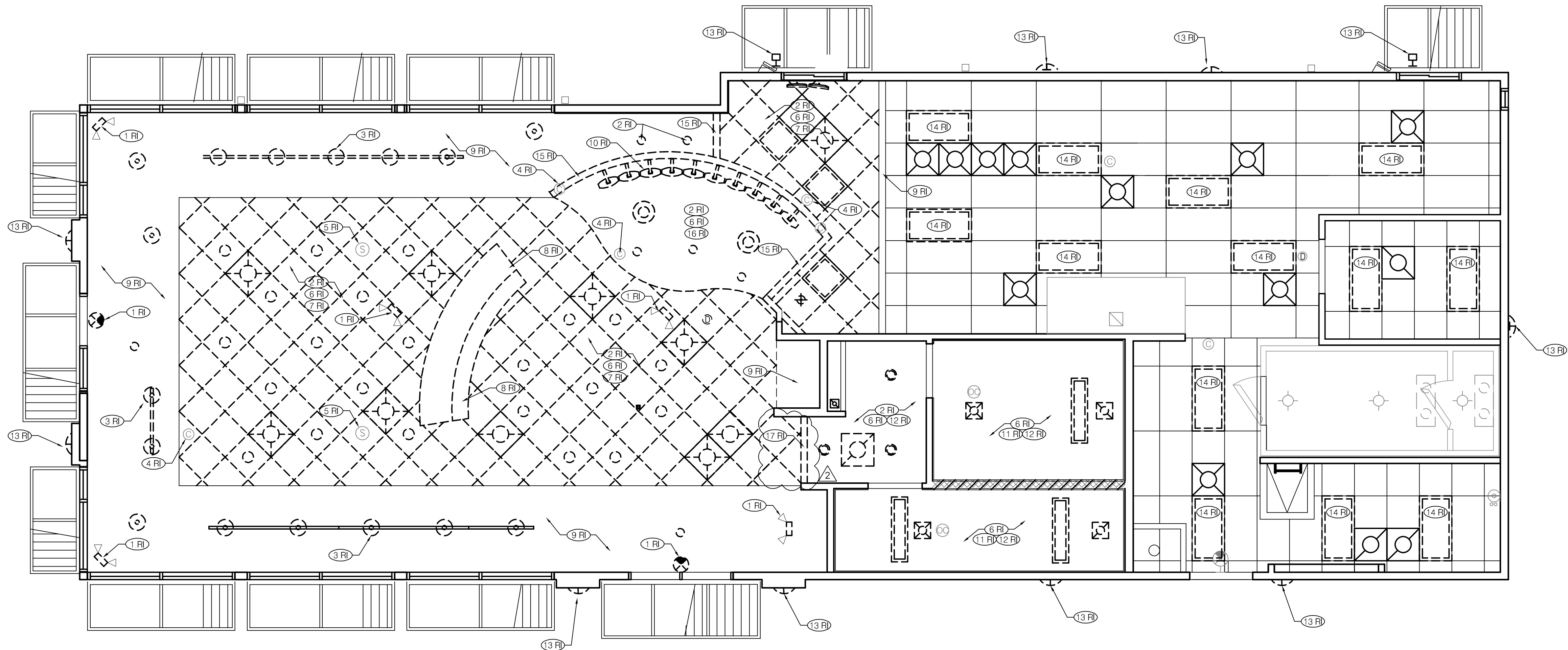

DEMOLITION REFLECTED CEILING PLAN 1/4" = 1'-0" **A**

REMODEL IMAGE (R1)

- | | |
|---|---|
| <p>(1 R1) EXISTING EMERGENCY EGRESS/EXIT LIGHTING TO BE REMOVED AND REPLACED. REFER TO REFLECTED CEILING PLAN A7.1 FOR ADDITIONAL INFORMATION.</p> <p>(2 R1) ALL EXISTING DOWN LIGHTING IN DINING ROOM, ALCOVE, AND SERVICE AREA TO BE REMOVED AND REPLACED. REFER TO ELECTRICAL PLANS AND REFLECTED CEILING PLAN A7.1 FOR ADDITIONAL INFORMATION.</p> <p>(3 R1) ALL EXISTING PENDANT LIGHTS TO BE REMOVED IN DINING AREA. REFER TO ELECTRICAL PLANS AND REFLECTED CEILING PLAN A7.1 FOR ADDITIONAL INFORMATION.</p> <p>(4 R1) EXISTING SECURITY CAMERAS AND DATA TO BE REMOVED AND SAVED FOR RELOCATION. REFER TO REFLECTED CEILING PLAN A7.1 FOR ADDITIONAL INFORMATION.</p> <p>(5 R1) EXISTING SPEAKER TO BE REMOVED AND SAVED FOR RELOCATION. REFER TO REFLECTED CEILING PLAN A7.1 FOR ADDITIONAL INFORMATION.</p> <p>(6 R1) ALL EXISTING GRILLES/DIFFUSERS IN DINING, ALCOVE AND REST ROOMS ARE TO BE REMOVED. ALL FLEX DUCT, HARD DUCTS TO REMAIN AND CLEAN. REFER TO MECHANICAL PLANS FOR ADDITIONAL INFORMATION.</p> <p>(7 R1) EXISTING CEILING TILES AND GRID IN DINING ROOM, ALCOVE, AND SERVICE AREA TO BE REMOVED. REFER TO REFLECTED CEILING PLAN A7.1 AND FINISH LEGEND & SCHEDULE A7.2 FOR ADDITIONAL INFORMATION.</p> | <p>(8 R1) EXISTING DECORATIVE SOFFIT TO BE REMOVED.</p> <p>(9 R1) EXISTING SOFFIT TO REMAIN. REFER TO FLOOR PLAN A1.0 FOR ADDITIONAL INFORMATION.</p> <p>(10 R1) EXISTING MENU BOARDS TO BE REMOVED. REFER TO REFLECTIVE CEILING PLAN A7.1 FOR ADDITIONAL INFORMATION.</p> <p>(11 R1) EXISTING 1 X 4 FLUORESCENT LIGHTS TO BE REMOVED AND REPLACED WITH LED FIXTURE. REFER TO REFLECTED CEILING PLAN A7.1 FOR ADDITIONAL INFORMATION.</p> <p>(12 R1) EXISTING GYPSUM BOARD CEILING TO REMAIN. REFER TO REFLECTIVE CEILING PLAN A7.1 FOR ADDITIONAL INFORMATION.</p> <p>(13 R1) REMOVE EXISTING EXTERIOR LIGHT FIXTURE. REFER TO ELECTRICAL PLANS FOR ADDITIONAL INFORMATION.</p> <p>(14 R1) EXISTING 2 X 4 FLUORESCENT LIGHTS TO BE REMOVED AND REPLACED WITH LED FIXTURE. REFER TO REFLECTED CEILING PLAN A7.1 FOR ADDITIONAL INFORMATION.</p> <p>(15 R1) EXISTING GYP. BD. SOFFIT TO BE REMOVED COMPLETE.</p> <p>(16 R1) EXISTING GYP. BD. CEILING TO BE REMOVED COMPLETE.</p> <p>(17 R1) STOREFRONT DOOR TO BE REMOVED AT ALCOVE, PATCH/REPAIR SOFFIT AS REQUIRED. REFER TO REFLECTIVE CEILING PLAN A7.1 FOR ADDITIONAL INFORMATION.</p> |
|---|---|

DEMOLITION KEY NOTES **B**

TEXAS ENGINEERING FIRM
#12793

10/13/2021 CM COMMENTS
11/19/2021 CM COMMENTS

CONTRACT DATE:
BUILDING TYPE: T-70
PLAN VERSION: ENDEAVOR
BRAND DESIGNER: FRANK WANCHO
SITE NUMBER: 21196
ARCVISION NUMBER: 210115

TACO BELL
3321 BELT LINE RD.
IRVING, TX 75062



**DEMOLITION
REFLECTED
CEILING PLAN**

D2.0

11.19.21

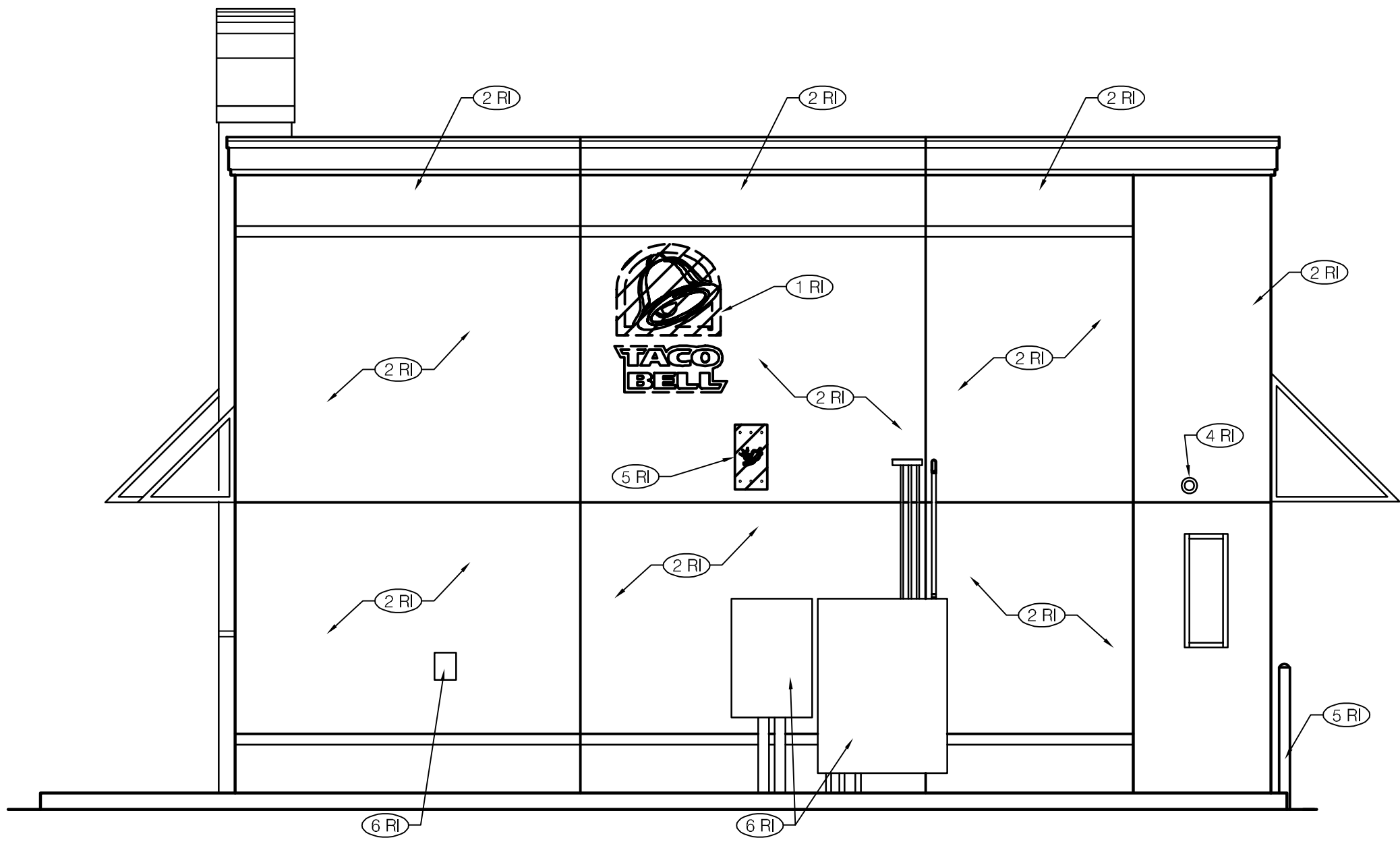

REAR ELEVATION 1/4" = 1'-0"

B



FRONT ELEVATION 1/4" = 1'-0"

A

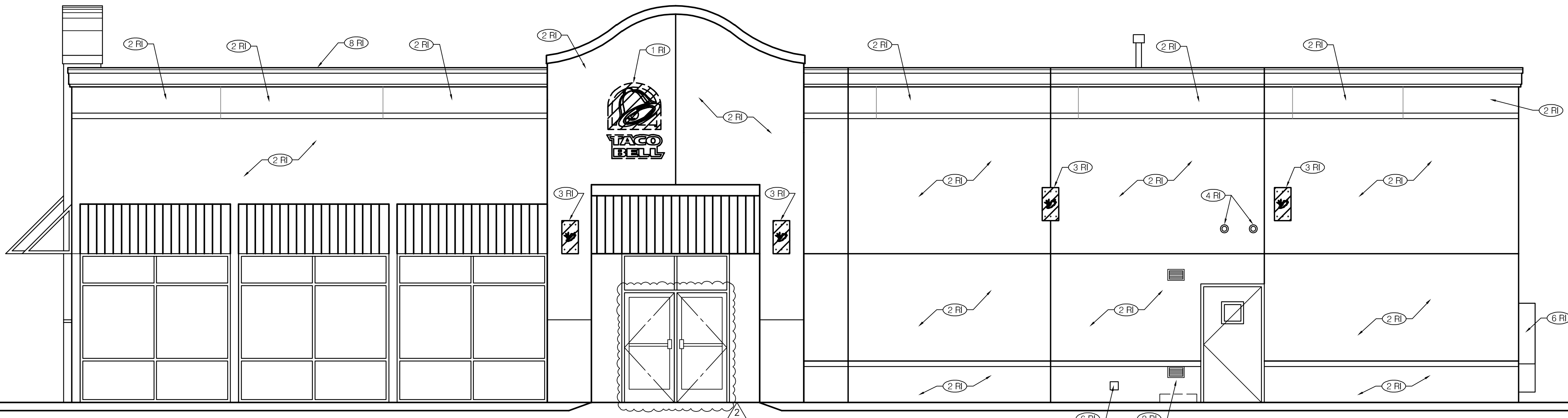

SIDE ENTRY ELEVATION 1/4" = 1'-0"

C

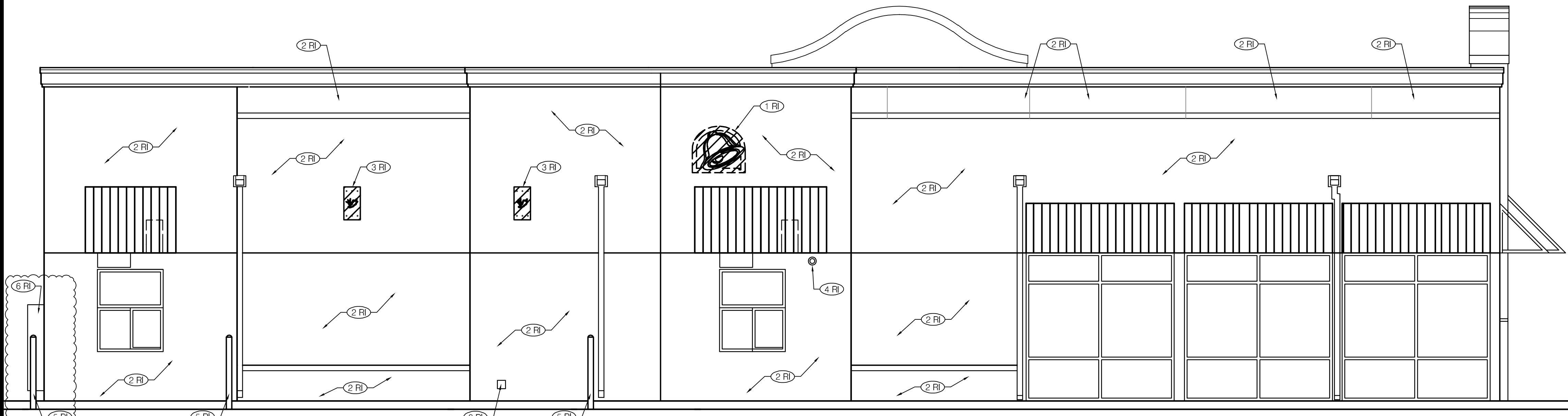

DRIVE THRU SIDE ELEVATION 1/4" = 1'-0"

D

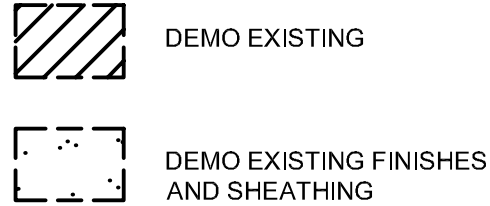

DEMOLITION LEGEND

E

REMODEL IMAGE (RI)

- 1 RI REMOVE EXISTING BUILDING SIGN.
- 2 RI EXISTING BUILDING FINISHES TO REMAIN, TYP. PATCH AND REPAIR AS REQUIRED. PREP SURFACE FOR NEW PAINT. G.C. TO INSPECT ALL EXTERIOR WALLS AND ROOF STRUCTURE AND NOTIFY CONSTRUCTION MANAGER OF REQUIRED REPAIRS. REFER TO EXTERIOR ELEVATIONS A4.0 & A4.1 FOR ADDITIONAL INFORMATION.
- 3 RI REMOVE EXISTING EXTERIOR LIGHT FIXTURE. REFER TO EXTERIOR ELEVATIONS A4.0 & A4.1 AND ELECTRICAL PLANS FOR ADDITIONAL INFORMATION.
- 4 RI REMOVE EXISTING SECURITY CAMERA AND SAVE FOR RE-INSTALLATION. REFER TO EXTERIOR ELEVATIONS A4.0 & A4.1 FOR ADDITIONAL INFORMATION.
- 5 RI EXISTING BOLLARD TO REMAIN. PREP FOR NEW PAINT.
- 6 RI EXISTING GAS METER AND ELECTRICAL EQUIPMENT TO REMAIN. PREP FOR PAINT.

F

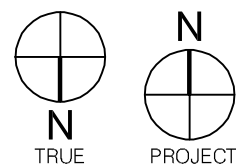
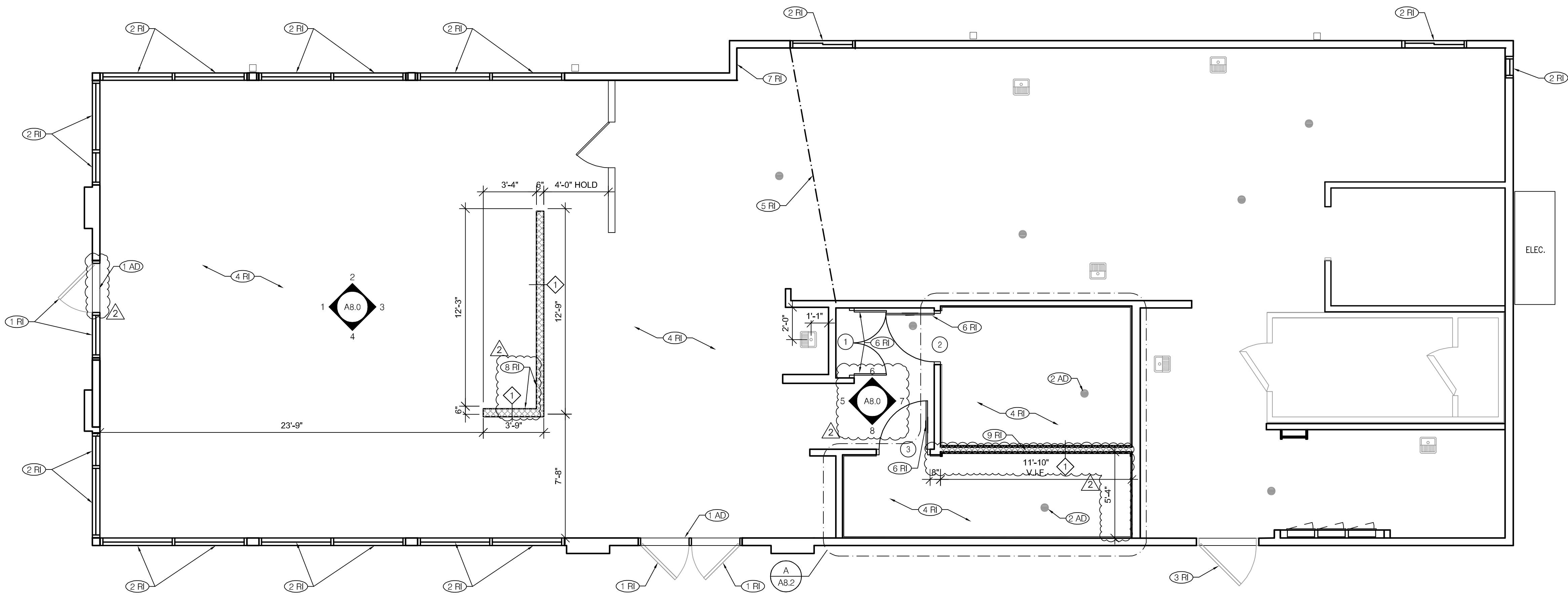

FLOOR PLAN 1/4" = 1'-0"

A

1		TYPICAL EXISTING WALL TO REMAIN
2		TYPICAL NEW WALLS INTERIOR WALL: 2 x 4 WD STUDS AT 16" O.C. W/ 1/2" GYP. BD. SUBSTRATE U.O.N. USE MOISTURE RESISTANT GYP. BD. BEHIND ALL CERAMIC WALL TILE. U.O.N. METAL STUDS SHALL BE INSTALLED AT WALLS ADJACENT TO TYPE I EXHAUST HOOD. ACCEPTABLE ALTERNATE: METAL STUDS IN LIEU OF WOOD STUDS.
3		NEW EXTERIOR WALL: 2 x 6 STUDS @ 16" O.C. W/ 1/2" EXTERIOR GRADE SHEATHING. WALL STUDS SHALL BE CONTINUOUS
4		TYPICAL NEW WALLS INTERIOR WALL: 2 x 6 WD STUDS AT 16" O.C. W/ 1/2" GYP. BD. SUBSTRATE U.O.N. USE MOISTURE RESISTANT GYP. BD. BEHIND ALL CERAMIC WALL TILE. U.O.N. METAL STUDS SHALL BE INSTALLED AT WALLS ADJACENT TO TYPE I EXHAUST HOOD. ACCEPTABLE ALTERNATE: METAL STUDS IN LIEU OF WOOD STUDS.

WALL LEGEND

D

- DECOR:
- A. SEE A2.0 FOR SEATING PLAN AND DETAILS.
 - B. SEE A7.0 FOR FLOOR FINISHES.
 - C. SEE A8.0 - A8.1 FOR WALL FINISHES.
 - D. SEE A7.1 FOR CEILING FINISHES.
- GENERAL:
- A. DRAWINGS ARE BASED UPON WOOD FRAMING. UTILIZATION OF METAL STUDS ON NON-BEARING INTERIOR PARTITIONS, BULKHEADS AND SOFFIT IS ACCEPTABLE. ALL ATTACHMENTS MADE THROUGH E.I.F.S. SHALL BE BUSHED TO PREVENT DAMAGE TO THE FINISH.
 - B. ALL PENETRATIONS THROUGH E.I.F.S. SHALL BE SEALED USING MFR'S. APPROVED METHOD.
 - C. DIMENSIONS NOTED AS "HOLD" OR "CLEAR" ARE MIN. REQUIRED CLEARANCE FROM FACE OF OUTERMOST FINISH MATERIAL (WALL BASE/WAINSCOT/CHAIR RAIL)
 - D. VERIFY FINAL EQUIPMENT SIZES W/ VENDOR PRIOR TO INT. WALL FRAMING.
- DIMENSIONS:
- A. DIMENSIONS THAT ORIGINATE FROM EXISTING ELEMENTS OF THE BUILDING ARE FROM FACE OF FINISH. ALL OTHER DIMENSIONS ARE TO FACE OF STUD U.O.N. REFER TO FOUNDATION PLAN FOR FACE OF CONC. DIMENSIONS.
 - B. DIMENSIONS NOTED AS "CLEAR" OR "HOLD" ARE MIN. REQ'D. NET CLEARANCE FROM FACE OF OUTERMOST FINISH (WALL, BASE, CHAIR RAIL)
- WINDOWS/DOORS:
- A. STOREFRONT WINDOWS TO REMAIN.
 - B. REFER TO SCHEDULE FOR DOOR TYPES. DOOR OPENINGS DIMENSIONS ARE TO ROUGH OPENING.
- FINISH SUBSTRATES:
- A. PROVIDE 1/2" THICK CEMENTITIOUS BD. FROM FLOOR SLAB TO 12" A.F.F. MIN. IN LIEU OF GYP. BD. AT ALL WALLS EXCEPT SHEARWALL SURFACES. U.O.N.
 - B. ALL JOINTS, GAPS OR SPACES LEADING TO ALL HOLLOW OR INACCESSIBLE SPACES SHALL BE SEALED WITH "NSF INTERNATIONAL" APPROVED SEALANTS.

FLOOR PLAN NOTES

C

- REMODEL IMAGE (RI)
- 1 RI EXISTING STOREFRONT SYSTEM TO REMAIN. G.C. TO ADJUST MAXIMUM DOOR OPERATING PRESSURE ON STOREFRONT DOORS. (8 LBS FOR EXTERIOR DOORS.)
 - 2 RI EXISTING WINDOW & FRAME TO REMAIN, PROTECT DURING CONSTRUCTION. G.C. TO MAKE ANY REPAIRS AS REQUIRED.
 - 3 RI EXISTING H.M. DOOR & FRAME TO BE PAINTED. REFER TO EXTERIOR ELEVATIONS A4.0 & A4.1 FOR ADDITIONAL INFORMATION.
 - 4 RI G. C. TO REPAIR/REPLACE IF NECESSARY 1/2" GYPSUM BOARD SUBSTRATE ON ALL WALLS AS REQUIRED FOR INSTALLATION OF NEW FINISHES. REFER TO INTERIOR ELEVATIONS A8.0 & RESTROOM PLAN A8.2 FOR ADDITIONAL INFORMATION.
 - 5 RI CONSTRUCT TEMPORARY DUST BARRIER WALL WITH FULL SIZED DOOR AND SEAL WITH LATCHING HANDLE TO PROTECT KITCHEN DURING CONSTRUCTION. G.C. RESPONSIBLE FOR ACTUAL LOCATION.
 - 6 RI NEW INTERIOR DOOR AND FRAME, SUPPLIED BY VENDOR, INSTALLED BY G.C. DOOR FRAMES TO BE PAINTED P-3 BY G.C. ALL NEW RESTROOM AND ADA SIGNAGE TO BE INSTALLED AS REQUIRED BY G.C.
 - 7 RI INSTALL NEW FRP. AS NEEDED AT DRIVE-THRU WINDOW AREA.
 - 8 RI NEW 42" INTERIOR WALL. REFER TO WALL LEGEND D/A1.0.
 - 9 RI NEW INTERIOR WALL. REFER TO WALL LEGEND D/A1.0.

- ADA NOTES (AD)
- 1 AD STOREFRONT THRESHOLD TO COMPLY WITH ADA REQUIREMENTS, REPLACE AS REQUIRED. ADJUST MAXIMUM DOOR OPERATING PRESSURE, EXTERIOR 8 LBS, NOT TO EXCEED 8.5 LBS.
 - 2 AD NEW FLOOR DRAIN TO BE LEVEL. FINISH FLOOR IN RESTROOM MUST NOT EXCEED 2% SLOPE IN ANY DIRECTION.

KEY NOTES

B

TEXAS ENGINEERING FIRM
#12793

10/13/2021 CM COMMENTS
11/19/2021 CM COMMENTS

CONTRACT DATE:
BUILDING TYPE: T-70
PLAN VERSION: ENDEAVOR
BRAND DESIGNER: FRANK WANCHE
SITE NUMBER: 21196
ARCVISION NUMBER: 210115

TACO BELL

3321 BELT LINE RD.
IRVING, TX 75062



SUCCESSOR

FLOOR PLAN

A1.0

11.19.21

ARCVISION
INCORPORATED
ARCHITECTURE • ENGINEERING • STORE PLANNING
SAINT LOUIS / DALLAS / LAS VEGAS / ORLANDO
1950 CRAIG ROAD, SUITE 300 ST. LOUIS, MO 63146
PH. (314) 415-2400 FAX (314) 415-2300
TEXAS ENGINEERING FIRM #12793
www.arcv.com

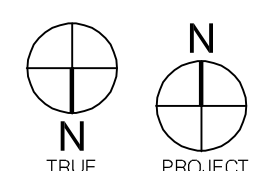
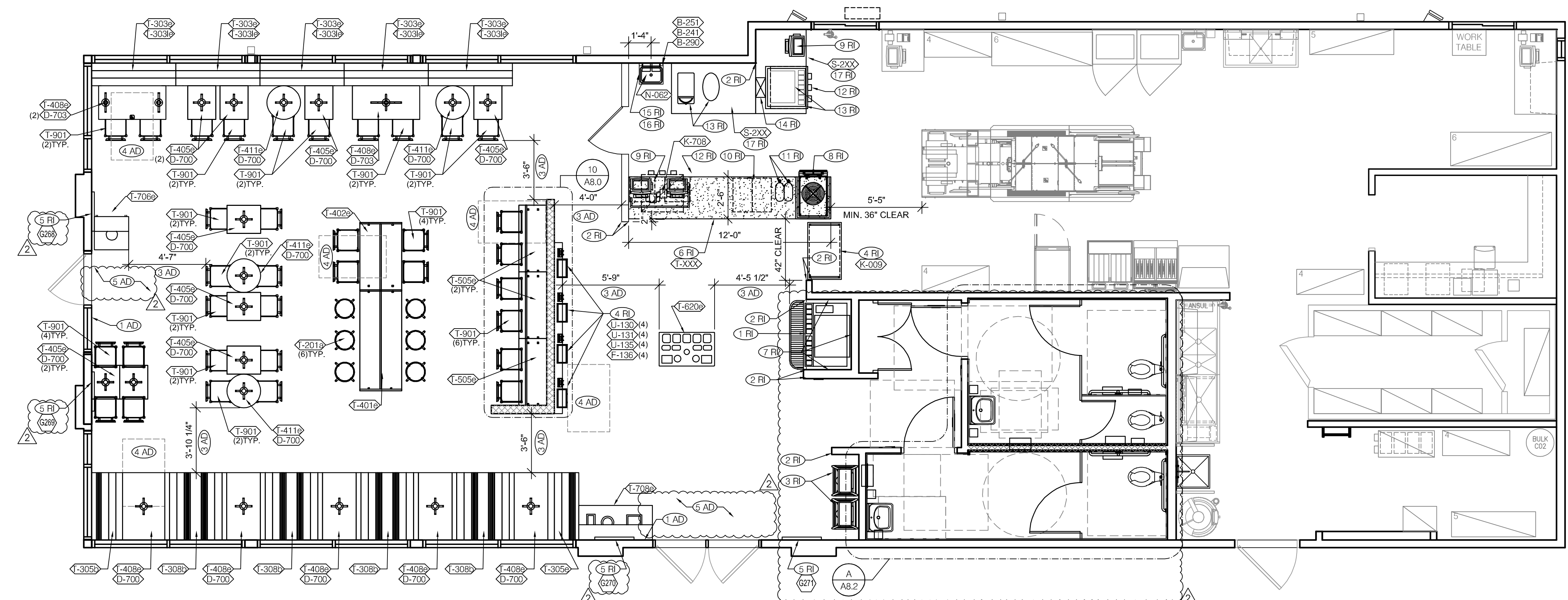

SEATING AND EQUIPMENT PLAN 1/4" = 1'-0"

A

NEW FURNITURE SCHEDULE		
EQ#	COUNT	DESCRIPTION
D-700	19	22" X 22" X 28.5" H FREE STANDING TABLE BASE
D-703	2	22" X 5.5" X 28.5" H FREE STANDING TABLE BASE
T-201a	6	29" BARREL BARSTOOL
T-302e	-	BENCH SEAT - 48"
T-302le	-	BENCH BACK- 48"
T-303e	5	BENCH SEAT - 60"
T-303le	5	BENCH BACK- 60"
T-305b	2	INTERIOR SINGLE WOOD BOOTH
T-308b	4	INTERIOR DOUBLE WOOD BOOTH
T-401e	1	HUB TABLE 72" - HIGH-TOP
T-402e	1	HUB TABLE 48" - ADA
T-405e	9	LAMINATE TABLE - 24 X 20 X 30 - 2 TOP
T-408e	7	LAMINATE TABLE ADA - 24 X 48 X 30 - 4 TOP
T-411e	4	SS TABLE - 24 DIA X 30 - 2 TOP
T-505e	3	COUNTER TOP - 48 X 20 X 30
T-506e	-	COUNTER TOP - 60 X 20 X 30
T-620e	1	CONDIMENT TABLE - RECTANGLE
T-706e	1	SINGLE STREAM TRASH ENCLOSURE
T-708e	1	3-STREAM TRASH ENCLOSURE
T-901	34	CHAIR - BLACK METAL FRAME, LAMINATE SEAT
T-XXX	1	CUSTOM SERVICE COUNTER
K-009	1	DELIVERY & PICK-UP SHELF

NEW FURNITURE SCHEDULE G

ART FAMILY - D			
EQ#	COUNT	DESCRIPTION	NOTES
G-268	1	CAMO PATTERN - PURPLE	FRAMED ART - 28x40
G-269	1	CAMO PATTERN - PURPLE	FRAMED ART - 28x40
G-270	1	CAMO PATTERN - PURPLE	FRAMED ART - 28x40
G-271	1	CAMO PATTERN - PURPLE	FRAMED ART - 28x40

ARTWORK SCHEDULE E

- "HOLD" DIMENSIONS ARE FROM FACE OF FINISH.
- G.C. TO CONFIRM "HOLD" DIMENSIONS WITH EQUIPMENT
- ALL DIMENSIONS FOR SEATING SHALL BE FROM FACE OF GYP BD.
- VERIFY ALL DIMENSIONS WITH SEATING VENDOR PRIOR TO INSTALLATION.
- REFER TO SW SHEETS FOR SCOPE OF WORK RESPONSIBILITIES.
- SEE INTERIOR ELEVATIONS A8.0 FOR LOCATION OF OWNER SUPPLIED ARTWORK.
- PROVIDE THE FOLLOWING HARDWARE FOR EACH CABINET DOOR:
KNOB: STANLEY 4482 (1 EA)
CATCH: STANLEY SP86 (1 EA)
HINGE: STANLEY 1588 (2 EA)
- ALL SOLID SURFACES TO BE PROPERLY SEALED PER MFRS SPECIFICATIONS.
- PAINT UNDERSIDE OF SERVICE COUNTER WITH WHITE GLOSS PAINT AND PROVIDE METAL ANGLE LEDGER FOR END OF COUNTER IF VENDOR DOES NOT PROVIDE ONE.
- SYMBOL DENOTES A HANDICAP ACCESSIBLE TABLE.

SEATING PLAN NOTES C

SQUARE FOOTAGES:		SEATING:	
FOH	1,194 SF	INTERIOR	70
BOH	1,291 SF		
TOTAL	2,485 SF	TOTAL	70

GENERAL INFORMATION D

REMODEL IMAGE (RI)

- EXISTING DRINK STATION TABLE AND ICE MACHINE REINSTALLED BY G.C. EXISTING BEVERAGE MACHINE TO BE REINSTALLED BY PEPSI TECHNICIAN.
- CORNER GUARD USE AS REQUIRED. REFER TO INTERIOR ELEVATIONS A8.0 FOR ADDITIONAL INFORMATION.
- EXISTING HIGH CHAIRS TO BE RE-INSTALLED.
- NEW 9 HOLD DELIVERY & PICK UP SHELF INSTALLED BY G.C. REFER TO INTERIOR ELEVATIONS A8.0 AND A8.1 FOR ADDITIONAL INFORMATION.
- NEW FRAMED ARTWORK. REFER TO INTERIOR ELEVATIONS A8.0 FOR ADDITIONAL INFORMATION.
- NEW CUSTOM SERVICE COUNTER. REFER TO INTERIOR ELEVATION A8.3 FOR ADDITIONAL INFORMATION.
- INSTALL WALL TILE SURROUNDING DRINK STATION. REFER TO FINISH SCHEDULE A7.1 AND INTERIOR ELEVATIONS A8.0 FOR ADDITIONAL INFORMATION.
- EXISTING ICEE TO BE REINSTALLED BY AUTHORIZED TECHNICIAN, ON NEW SERVICE COUNTER.
- EXISTING RELOCATED POS AND EQUIPMENT TO BE REINSTALLED BY PAR TECH. REINSTALL ANY ALARM BUTTON AND CASH DROP BOXES.
- EXISTING RELOCATED SAFE TO BE REINSTALLED BY BRINKS TECHNICIAN.
- EXISTING TEA URNS TO BE RELOCATED AS SHOWN.
- EXISTING CUP DISPENSER TO BE RELOCATED AS SHOWN AT SERVICE COUNTER.
- EXISTING TEA MAKER, COFFEE MAKER, BEVERAGE DISPENSER AND ICE MAKER TO BE RE-INSTALLED ON NEW DRIVE-THRU SERVICE TABLES. SEE ELECTRICAL & PLUMBING DRAWINGS FOR ADDITIONAL INFORMATION.
- NEW STAINLESS STEEL CHASE FOR SYRUP LINES. RUN FROM CEILING TO BEVERAGE DISPENSER.
- NEW WALL MOUNTED HAND SINK. SEE PLUMBING DRAWINGS FOR ADDITIONAL INFORMATION.
- NEW AUTOMATIC HAND SOAP AND SANITIZER DISPENSERS PROVIDED BY ECOLAB.
- NEW CUSTOM STAINLESS STEEL WORKSTATION 60" x 36"

ADA NOTES (AD)

- PROVIDE TACTILE EXIT SIGN AT EGRESS DOOR PER "TACTILE SIGN". REFER TO DETAIL ADA1.1 FOR ADDITIONAL INFORMATION.
- 36" MIN. CLEAR COUNTERTOP, 34" AFF REQUIRED PER ADA.
- MAINTAIN MINIMUM 36" CLEAR ACCESSIBLE AISLE, 32" AT DOORWAYS AND CAGED OPENINGS. 42" MIN. EGRESS PATH ALONG ROUTES WITH ACCESSIBLE SEATING PREFERRED.
- 30" x 48" CLEAR FLOOR SPACE FOR ACCESSIBLE SEATING POSITION.
- IF DOOR MAT IS USED AT ENTRANCES/EXITS, COMPLY WITH ADA REQUIREMENTS SECURE IN PLACE AS REQUIRED.

KEY NOTES B

EQUIPMENT SCHEDULE

B CONTRACTOR BUILDING ELEMENTS					S SERVING/DRIVE-THRU						
ITEM	DESCRIPTION	MFR. & MODEL NUMBER	PLUMBING	ELECTRICAL	REMARKS	ITEM	DESCRIPTION	MFR. & MODEL NUMBER	PLUMBING	ELECTRICAL	REMARKS
B-049	ROOF LADDER	PRECISION LADDER #PH-G2-6X3-0				S-023	X WARMER, EVO 1	CARTER HOFFMAN	X		MOUNT ON PRODUCTION LINE OVER SHELF
B-050	ROOF HATCH					S-024	X WARMER, EVO 1	CARTER HOFFMAN	X		MOUNT ON PRODUCTION LINE OVER SHELF
B-120	X DRIVE-THRU WINDOW					S-026	X HEAT CABINET - FULL HEIGHT - (1) LH	CRESCOR #H137S27D1TB	X		W/8 SHELVES EACH
B-219	X WATER HEATER DUNNAGE RACK	NEW AGE INDUSTRIAL CORP., INC #98147				S-027	X HEAT CABINET - FULL HEIGHT - (1) RH	CRESCOR #H137S27D1TB	X		W/ 8 RACKS
B-223	X 98% HIGH EFFICIENCY 120 MBH, 60 GAL. GAS WATER HEATER	A.O. SMITH BTH 120 60 CYCLONE HE	X	X		S-065	X DESSERT TOWER	HATCO #GRBW-24D			
B-241	1 X SOAP DISPENSER (WALL MOUNT)	KAY 3741				S-204	X DRIVE-THRU TIMER SYSTEM	HME #C11422TB	X		
B-251	1 X SANITIZER DISPENSER (WALL MOUNT)	KAY 3741				S-254	X CONDIMENT RACK	PRONTO #CHPW0446			
B-253	X PAPER TOWEL DISPENSER/TRASH 12 GAL.	BOBRICK #B-3944				S-274	X DRIVE-THRU BEVERAGE WORKSTATION	SPG WST1242YA			OPTIONAL: METRO
B-265	X MIRROR, 18 x 36	BOBRICK #B-165-1836				S-283	X DRINK STAGER WITHOUT STRAW HOLDER	WST788E			
B-275	X TOILET PAPER DISPENSER	BOBRICK #B-2890				S-284	X BEVERAGE DISPENSER - SELF-SERVE	CORNELIUS 611057625	X	X	SEE SCOPE OF WORK (PEPSI)
B-290	1 X PAPER TOWEL DISPENSER	BOBRICK #B-262				S-285	X BEVERAGE DISPENSER - DRIVE THRU	SERVEND	X	X	SEE SCOPE OF WORK (PEPSI)
B-300	X GRAB BAR 1-1/2 DIA. X 42 S.S. FIN.	BOBRICK #B6806K42				S-286	X WATER FILTER SYSTEM	SHURFLO #WB6-M3-22-003			FRANCHISEES CAN USE SELECTO
B-305	X GRAB BAR 1-1/2 DIA. X 48 S.S. FIN.	BOBRICK #B6806K48				S-287	X ISS-TABLE, D/T, TB, 24 IN X36 IN PREASSEMBLED	FBD #1273610021	X	X	#TB5/620-5
B-310	X GRAB BAR VERTICAL 1-1/2 DIA. X 18 S.S. FIN.	BOBRICK #B6806K18				S-349	X DRIVE-THRU PICK-UP WORKSTATION 30X42	SPG			OPTIONAL:METRO
B-381	X CO2 CARBON DIOXIDE SENSOR/WARNING	LogiCO2 CO2 MK9 SENSOR		X		S-375	X DRINK STATION	CARTER-HOFFMAN	X		S/S, INSULATED DRAIN TROUGH, WEIGHT
B-400	X WASTE BASKET - 32 GALLON	RUBBERMAID #2632 (GREY)				S-443	X LID DISPENSER	CAL-MIL ADA TB103			RATED
B-405	X WASTE BASKET	RUBBERMAID 23 GALLON (BLACK)			SUM JIM	S-444	X NAPKIN DISPENSER	TOR XPRESSNAP #5555100			
B-406	X WASTE BASKET	RUBBERMAID 28 QT #2956 (BLACK)				S-482	X CUP DISPENSER	A.J. ATUNES #DACS60			W/ ANGLED MOUNTING BRACKET OMNITEAM CDB-DTA
B-410	X SANITARY NAPKIN RECEPTACLE	RUBBERMAID #6140				S-483	X CUP DISPENSER	A.J. ATUNES #DACS50			MOUNTED ON 2 IN. STAINLESS STEEL WHEELS
B-599	X MOP SINK SHELVEING	SPG #WST06Y				S-489	X SCALE	EDLUND			10#X.10Z, ELECTRONIC, EDLUND #DS-10 CSTM; WSM #113464
C COOKING EQUIPMENT						S-513	ICE MAKER (PLACED ON TOP OF DRINK MACHINES)	MANITOWOC, KMS-1401MLJ	X	X	W/ROOF MOUNTED CONDENSERS HOSHIZAKI FRANCHISEES CAN USE HOSHISAKI KMS-1230
C-079	X DUAL FRYER	FRYMASTER #2FOG30U		X	X COMES WITH GAS HOSE KIT (OPTIONAL: EXISTING	S-540	X PEPSI BOOSTER TANK		X	X	SEE SCOPE OF WORK (PEPSI)
C-107	X REHEMALIZER	PITCO #TB-SRTG14-2	X	X	X PITCO #TB-SSHLV14-2(FD VS7)	S-544	X ICE TEA URN	BUNN/TDO-N-3.5			
C-197	X TOASTER, SPLIT LID	PROLUXE SL1266TB		X	X POWERED BY PRODUCTION LINE - (OPTIONAL: STAR #PSC14D7B)	S-546	X ICED TEA BREWER	TETLEY TB30	X	X	
C-254	X CHEESE MELTER (SINGLE)	A.J.ATUNES #CM-100	X	X	X POWERED BY PRODUCTION LINE	S-547	X POD COFFEE BREWER	MY CAFE AP AUTOPOD #42300.0008			
C-400	X REHEMALIZER TIMER	FAST #TBZAP12120V		X		S-550	X BAG-IN-BOX SYRUP RACK	CORNELIUS/REMCOR BNP12B8P	X		FLO-3REG-2CRB (BY PEPSI)
E EXHAUST HOODS/FIRE SUPPORT						S-570	X CARBONATOR	CORNELIUS/REMCOR	X	X	SHELF MOUNTED BELOW EACH DRINK (BY PEPSI)
E-107	X KITCHEN HOOD	STRATOVENT #TBG366OSVBD6FT3IN		X		S-600	X CO2 BULK TANK	MVE #11805373			
E-108	X STROTEVENT 106 IN. H X 111 IN. L BACK SPLASH	STROTEVENT MODEL #BACKSPLASH1106X111FLA		X		S-739	X FROZEN BEVERAGE DISPENSER, REMOTE	FBD #12-7362-00021	X	X	MUST ORDER REMOTE CONDENSER S-739A
E-272	X TIMER OUTLET			X		S-739A	X FREEZE TRANSFORMER				FREEZE TRANSFORMER
F OFFICE/EMPLOYEE/MUSIC/MISCELLANEOUS						S-740	X FROZEN BEVERAGE CONDENSER, REMOTE	FBD #12-3003-0006	X	X	40 IN X 17 IN X 21 IN 208 SINGLE PHASE 2 WIRE 15 AMP, 10SLB
						S-2XX	2 X CUSTOM DRIVE-THRU WORKSTATION				60" X 36" X 36"
						U SECURITY/COMMUNICATIONS/FIRE PROTECTION/POS					
F-014	X FILE CABINET (2 DRAWER HIGH) 18X36X27H	HON #582LL			EXISTING - NEW WILL NOT FIT THE NEW OFFICE SPACE	U-011		BASE STATION - D/T COMM. SYSTEM	HME #C40000-5-HS3-TB		
F-021	X CHAIR - OFFICE	HON #469AB10			IN OFFICE AREA, SEE SHEET A8.3	U-052	X SECURITY SYSTEM	ADT #3BC2TB		X	
F-022	X LICENSE FRAME (BLACK)	CREATIVE PALETTE TB30		X	IN OFFICE AREA, SEE SHEET A8.3	U-061		CREDIT CARD READER			X
F-026	X DESK LAMP	TBD			IN OFFICE AREA, SEE SHEET A8.3	U-062		DRIVE-THRU CREDIT CARD READER	VERIFONE P400		X
F-030	X COAT HOOK	ISS #HOOK246R2Y		X	IN OFFICE AREA, SEE SHEET A8.3	U-063		ALARM SENSOR			X
F-040	X OFFICE COMPUTER	POS PROVIDED		X	IN OFFICE AREA, SEE SHEET A8.3	U-070		RECIEPT PRINTER	EPSON		X
F-050	X CREDIT CARD SATELLITE ROUTER JUNCTION				IN OFFICE AREA, SEE SHEET A8.3	U-100		POS/ORDER ENTRY TERMINAL			X
F-060	X MONITOR - OFFICE	YUM			IN OFFICE AREA, SEE SHEET A8.3	U-121		CASH DRAWER BRACKETS	#SU186075Y		X
F-080	X OFFICE PRINTER/COPIER/FAX/SCANNER	POS PROVIDED		X	IN OFFICE AREA, SEE SHEET A8.3	U-130	4	MOUNTING PLATE			
F-090	X UPS (UN-INTERUPTABLE POWER SUPPLY)	POS PROVIDED		X	IN OFFICE AREA, SEE SHEET A8.3	U-131	4	KEYPAD MOUNTING PLATE			
F-102	X MONEY COUNTER	TELLERMATE #TXR3000		X	IN OFFICE AREA, SEE SHEET A8.3	U-135	4	KIOSK TABLET	SSP		X
F-131	X SPEAKERS	MOOD MEDIA LOCAL LEASE		X	IN OFFICE AREA, SEE SHEET A8.3	U-136	4	VERIFONE (CREDIT CARD MACHINE	SSP		X
F-165	X FRONT LOAD SAFE	PERMA VAULT #PRO-10TM				U-137		MONITOR SUPPORT ARM			
F-174	X SAFE WITH TOUCH SCREEN CONTROLS			X	EXISTING	U-152		CASH DRAWER	IBM, NCR & PAR		
F-211	X CLOCK	B&B SYSTEMS #02100100			IN OFFICE AREA, SEE SHEET A8.3	U-208		MONITOR SUPPORT ARM	FACILITY SOLUTIONS		
F-262	X 6 COUNT EMPLOYEE LOCKERS E78000235	LYON WORKPLACE 12" X 18" X 78" GREY		X	IN OFFICE AREA, SEE SHEET A8.3	U-209		MONITOR SUPPORT ARM	FACILITY SOLUTIONS		
F-270	X FIRST AID KIT	PROSTAT FIRST AID LCC #2617		X	IN OFFICE AREA, SEE SHEET A8.3	U-238		KITCHEN MONITOR	IBM, NCR & PAR		
F-800	X STACKABLE HIGH CHAIR					U-239		MONITOR CEILING MOUNTED BRACKET	IBM, NCR & PAR		
F-904	X DVR & MONITOR				IN OFFICE AREA, SEE SHEET A8.3	U-250		BUMP BAR WITH MOUNTING PLATE	IBM, NCR & PAR		
F-915	X FLOOR MAT	CREWSAFE, ENTRANCE 1 #41150012			RUBBERIZED - 3'-9", RIBBED, CHARCOAL, WSM #800503						
F-920	X RUBBER MAT	CREWSAFE, WSM #800507			RUBBERIZED - BLACK 2'X8, 1/4 NON SLIP CORRUGATED TOP & RUBBER NO-SLIP BACK ENTRANCE						
						W WALK-IN COOLERS/FREEZERS					
K-132	X CART, CLOSING MADE SIMPLE	SPG / ISS (Alternate: METRO)			#WST1434Y, NOT SHOWN ON PLAN	W-059	1	X WALK-IN (CUSTOM SIZE)	ICS/NORLAKE #105181	X	X
K-210	X PREP SINK WORKSTATION 50 TRACK	SPG / ISS (Alternate: METRO)			#WST255E, Wall Trax System for 1-Comp Sink, 16X50X40 + ACC						
K-221	X 3 COMP SINK WORKSTATION 96 TRACK	SPG / ISS (Alternate: METRO)			#DS1F, Wall Trax System for 3 Comp Sink, (3) 18X24 GRIDS + ACC						
K-379	X FRY WORKSTATION 42W X 30D x 75H	SPG / ISS (Alternate: METRO)			#WST1709EA, Crispy Frystation 30x42x74						
K-420	X SHELF, BEV PLATFORM 18x24	SPG / ISS (Alternate: METRO)			#WST34Y; F CARBONATOR, 6/OR RECIRC PUMP	R-208	1	X FRY STATION REACH-IN FREEZER (RIGHT HINGED)	DELFIELD #GBF1P-SH-TB2		X
K-490	X SHELVING 16x24x24, 2-TIER	SPG / ISS (Alternate: METRO)			#WST440Y	R-209		X FRY STATION REACH-IN FREEZER (LEFT HINGED)	DELFIELD #GBF1P-SH-TB2		X
K-522	X SHELVING, 18x60x76, 5-TIER, SMALL PACKAGING	SPG / ISS (Alternate: METRO)			#WST1548Y						
K-523	X SHELVING, 18x60x76, 3-TIER, CUP & LID	SPG / ISS (Alternate: METRO)			#WST1580Y						
K-525	X SHELVING 16x48x76, 5-TIER	SPG / ISS (Alternate: METRO)			#WST1613Y						
K-602	X SHELVING, 18x36x66, 5-TIER, DRY STORAGE	SPG / ISS (Alternate: METRO)			#WST238Y						
K-607	X SHELVING, 18x72	SPG / ISS (Alternate: METRO)				K-009	1	X 9-HOLD SHELF	CUSTOM SHELF		
K-657	X SHELVING 24x72x86, 5-TIER	SPG / ISS (Alternate: METRO)			#SL247286Y; WALK-IN COOLER 24X72X86						
K-698	X SHELVING 18X24X74, 5-TIER	SPG / ISS (Alternate: METRO)			#SL186076Y						
K-699	X SHELVING 18x60x74, 5-TIER	SPG / ISS (Alternate: METRO)			#SL186075Y						
K-708	1 X SHELVING 9x30x24, 1-TIER	SPG / ISS (Alternate: METRO)			#WST1702Y						
L LIGHTING/SIGNAGE/MENUBOARDS											
L-043	X DIGITAL MENU BOARD	STRATACACHE, LG 43" DISPLAY		X							
N SINKS/DISHWASHER											
N-043	X 3-COMP POWER SOAK 102	UNIFIED #PS6750	X	X	GEN IV POWERSOAK INCLUDES T&S FAUCET #B-2475-PS-OH (FRANCHISE OPTION: GEN III)						
N-062	1 X STAINLESS STEEL WALL MOUNTED SINK WITH FAUCET	AERO #HS-MOD		X							
N-071	X MOP SINK FAUCET	T&S B-2465		X							
N-130	X 1 COMP PREP SINK FAUCET	T&S B-0831-WA		X	FRANCHISE OPTION N-134; T&S B-2465						
N-141	X WALL MOUNTED LAVATORY	AMERICAN STANDARDS BRAND		X	WHITE VITREOUS CHINA WALL MOUNTED LAVATORY WITH ACCESSORIES, N-141 IS METERED FAUCET,FAUCET, LAVATORY, CENTERSET MIXING, #B-0890-WS						
N-146	X FAUCET (RESTROOMS)	T&S FAUCET B-0831-WA		X	2" TWIST TYPE FOR N-698						
N-171	X LEVER WASTE DRAIN			X							
N-208	X MOP SINK	AERO #3MP-2121-6/1P		X	INCLUDES (2) 24X36 WALL PANELS						
N-698	X 1 COMP PREP SINK 53W X 27D X 3s 1/2H	AERO #2F1211617LR		X							
P FOOD PREPARATION											
P-314	X WATER PRESSURE REGULATOR KIT	A.J. AUTUNES & CO. #7000314	X		FOR CHEESE MELTER						
P-315	X REVERSE OSMOSIS SYSTEM	3M #56123-06, FSTM-075			INSTALL OVER FLOOR SINK						
P-355	X STANDARD H-FLEX LINE	SERTEK		X	RIGHT TO LEFT						
P-362B	X FLEX DUAL LINE	SERTEK		X	ALT. NOTE: BAG HOLDER NO LONGER INCLUDED WITH PRODUCTION LINE - REFER TO EQUIPMENT PLAN FOR ORIENTATION AND NUMBER OF LINES						
P-417	X 8-CHANNEL TIMER	FAST #KTRACK2X4TB		X							
P-452	X HOT WATER SYSTEM	BUNN-MACHINE #43600.0014	X	X	Each System= Water Heater #43600.0014, Bracket #13125.0003, Shelf #12599.0000, Scale Inhibitor #39000.0001						
P-541	X STORAGE BINS	B4B SYSTEMS #03070100									
P-650	X KNIFE RACK	EDLUND #KR-699									
P-673	X WORK TABLE				BUNN TABLE						

FREDERICK J. GOGLIA
ARCHITECT, NCARB, RDI
1950 CRAIG ROAD, SUITE 300
PH. (314) 415-2400 FAX (314) 415-2300
ST. LOUIS, MO 63146
www.arvc.com

TEXAS ENGINEERING FIRM #12793



CONTRACT DATE:
BUILDING TYPE: M
PLAN VERSION: ENDEAVO
BRAND DESIGNER: FRANK WANC
SITE NUMBER: 94
ARCVISION NUMBER: 2003

TACO BELL

1730 FRY ROAD
HOUSTON, TX 77084



MAJOR

EQUIPMENT SCHEDULE

A2.1

XX.XX.XX

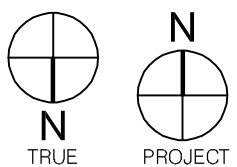
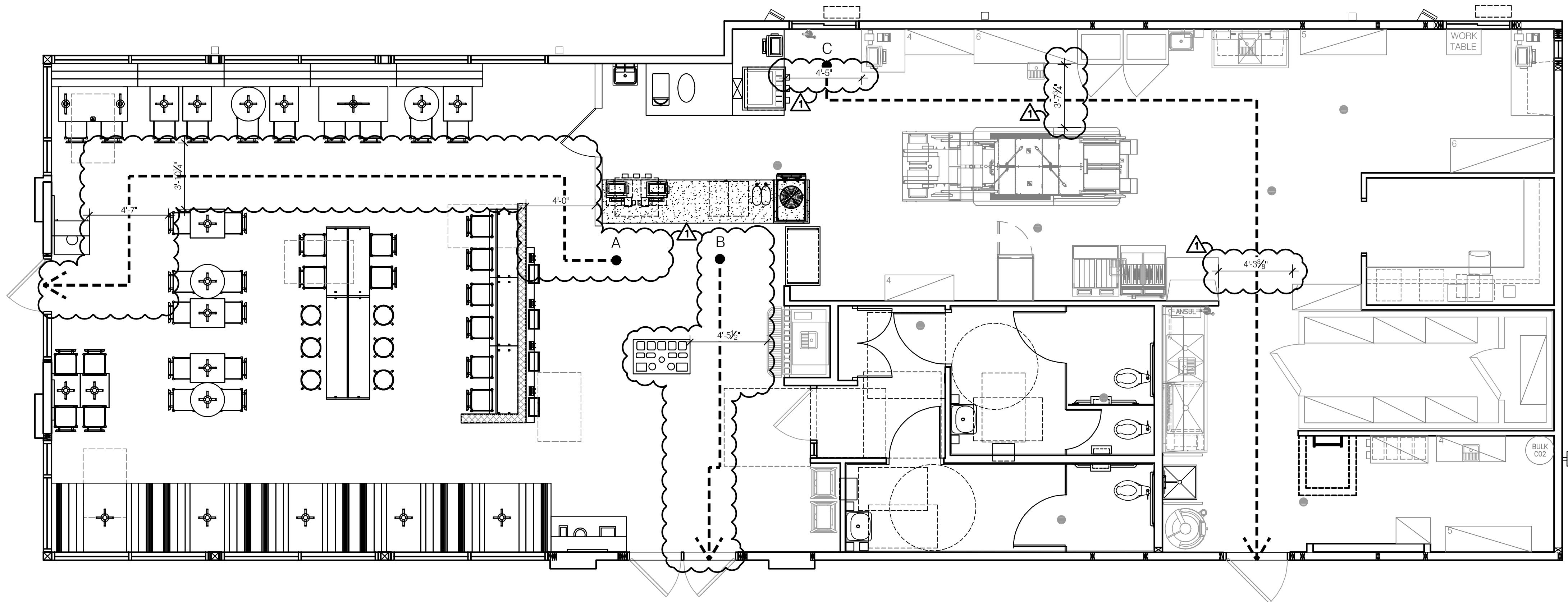

EGRESS PLAN 1/4"=1'-0" A

PATH OF EGRESS



SYMBOLS A1

EGRESS PATH DISTANCE

A	44'-5"
B	18'-1"
C	53'-6"

SHELVING QUANTITIES REQUIRED A2

TEXAS ENGINEERING FIRM
#12793

10/13/2021 CM COMMENTS

CONTRACT DATE:
BUILDING TYPE: T-70
PLAN VERSION: ENDEAVOR
BRAND DESIGNER: FRANK WANCHO
SITE NUMBER: 21196
ARCVISION NUMBER: 210115

TACO BELL
3321 BELT LINE RD.
IRVING, TX 75062



EGRESS
PLAN
A2.3

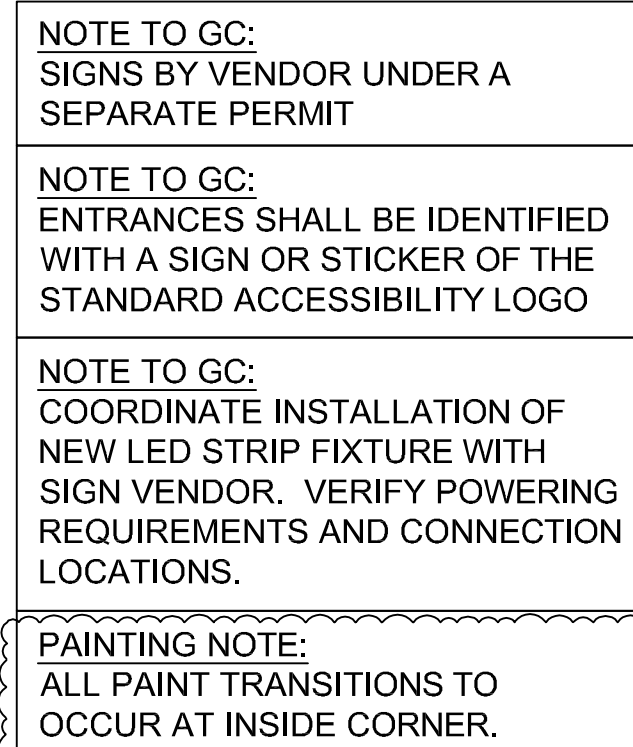

A

EQ #	COUNT	DESCRIPTION	ELEC
V-04.42	4	42" SWINGING BELL - PURPLE LOGO - FACE LIT	X
V-10.14BW	3	14" BLACK/WHITE CHANNEL LETTERS - LINEAR -WALL MOUNTED	X
P97G2	1	CUSTOM PYLON REFURBISH, NEW FACES, LED UPGRADE, CLAD/COLUMN - BLACK	X



B

①	10/13/2021	CM COMMENTS
②	11/19/2021	CM COMMENTS

E

C

REMODEL IMAGE (RI)

- (1 RI) NEW BUILDING SIGN. PERMITTED AND INSTALLED BY VENDOR.
- (2 RI) NEW LED STRIP LIGHT FIXTURE IN METAL COVE CHANNEL. COORDINATE INSTALLATION AFTER EXTERIOR IS PAINTED AND PROVIDE CONCEALED ELECTRICAL CONNECTION TO PANEL AND ON THE SIGNAGE TIMER. PERMITTED AND INSTALLED BY VENDOR.
- (3 RI) NEW LIGHT FIXTURE. REFER TO ELECTRICAL PLANS FOR ADDITIONAL INFORMATION.
- (4 RI) EXISTING GALV. METAL PARAPET CAP, PRIME & PAINT AS NOTED AS REQUIRED.
- (5 RI) EXISTING SECURITY CAMERA. REMOVE AS NEEDED FOR NEW PAINTING.
- (6 RI) REPAIR ALL DAMAGED E.I.F.S./STUCCO AS NEEDED BEFORE PAINTING, TYP. REFER TO NOTES FOR ADDITIONAL INFORMATION.
- (7 RI) EXISTING BOLLARD, PAINT OR PROVIDE NEW COVER, 'SAFETY YELLOW'.
- (8 RI) EXISTING CORNICE TO BE PAINTED AS INDICATED.
- (9 RI) NEW E.I.F.S. BAND. REFER TO DETAIL 17/ A6.0 FINISH DETAILS SHEET. 
- (10 RI) NEW EXTERIOR ARTWORK.
- (11 RI) EXISTING TRASH ENCLOSURE TO BE PAINTED AS NOTED. 

KEY NOTES

D

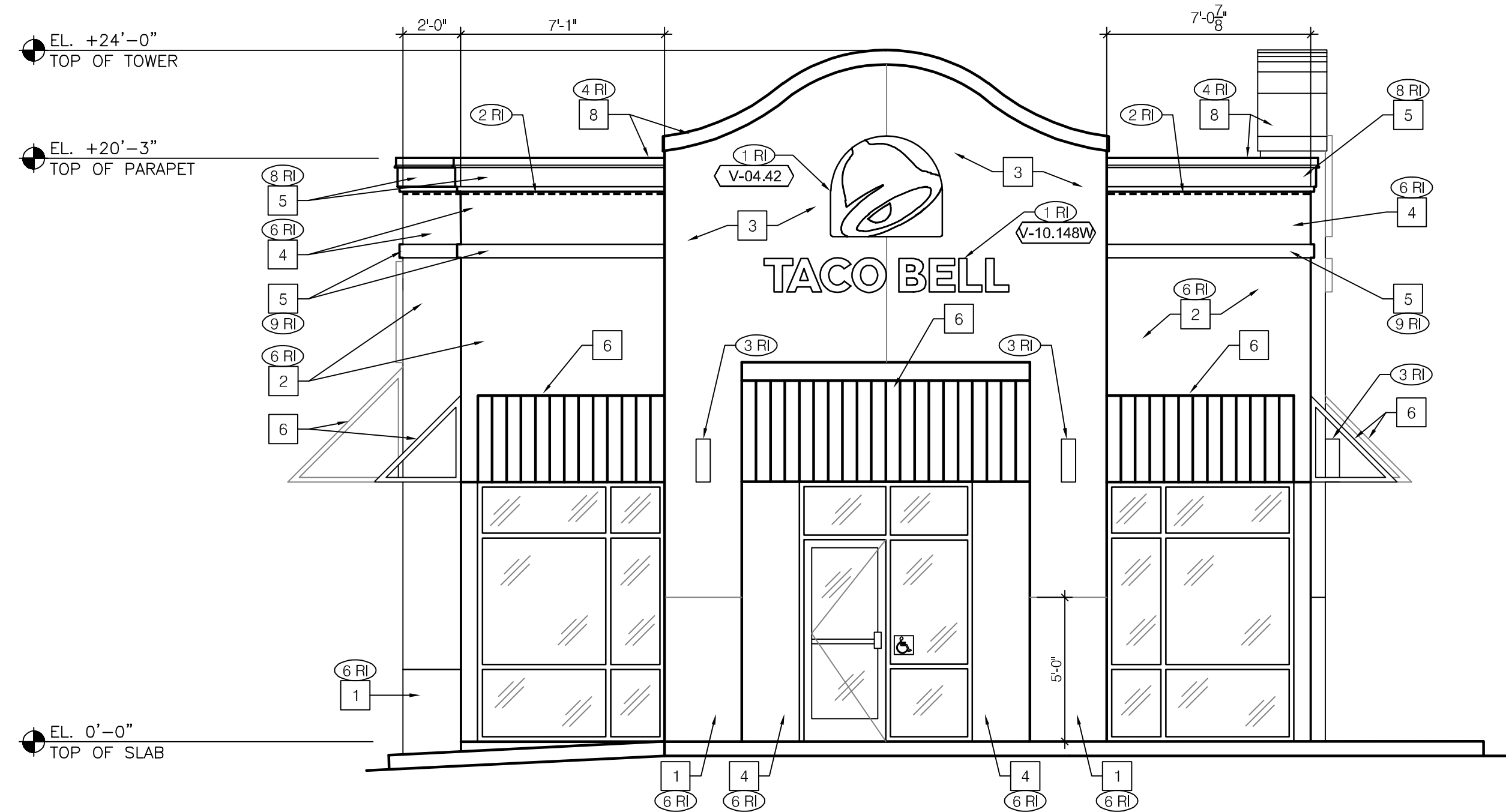

REAR ELEVATION 1/4" = 1'-0" **B**

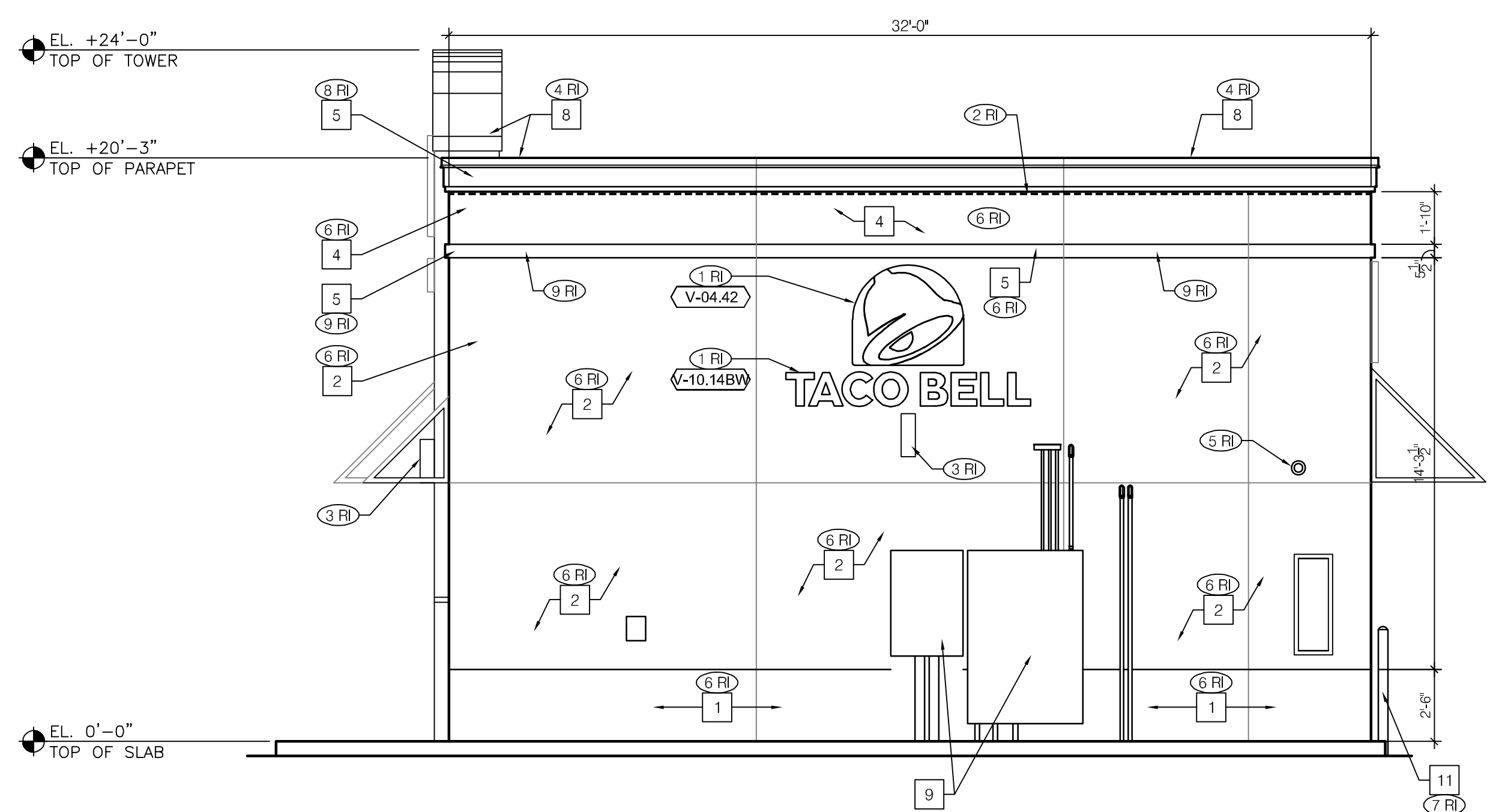

FRONT ELEVATION 1/4" = 1'-0" **A**

NOTE TO GC:
SIGNS BY VENDOR UNDER A
SEPARATE PERMIT

NOTE TO GC:
SEE SHEET A4.0 FOR KEYNOTES

NOTE TO GC:
ENTRANCES SHALL BE IDENTIFIED
WITH A SIGN OR STICKER OF THE
STANDARD ACCESSIBILITY LOGO

NOTE TO GC:
COORDINATE INSTALLATION OF
NEW LED STRIP FIXTURE WITH
SIGN VENDOR. VERIFY POWERING
REQUIREMENTS AND CONNECTION
LOCATIONS.

PAINTING NOTE:
ALL PAINT TRANSITIONS TO
OCCUR AT INSIDE CORNER.

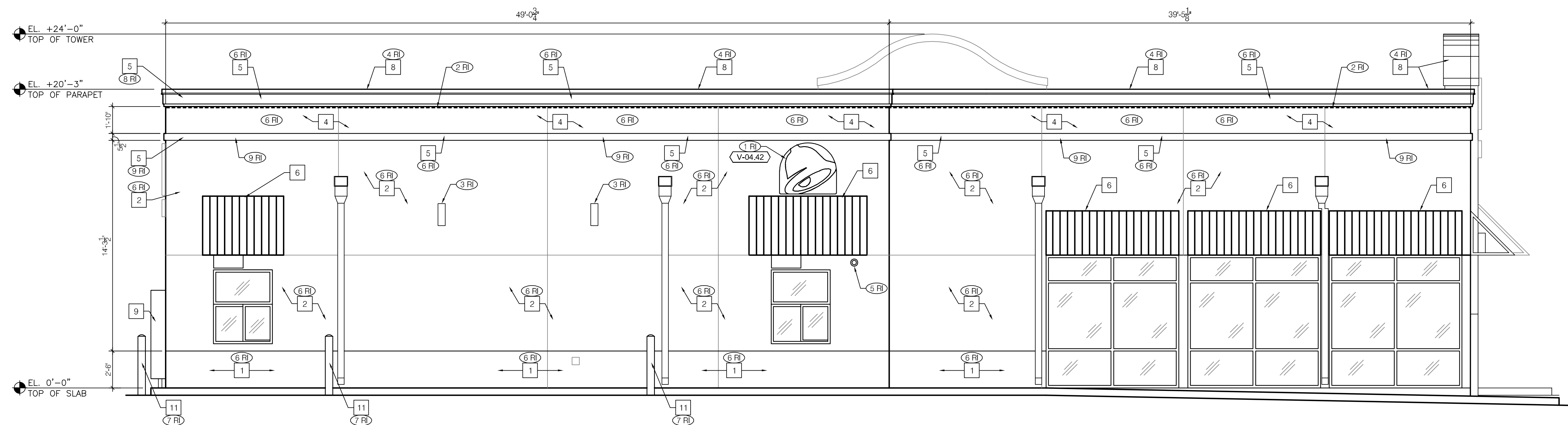

DRIVE THRU ELEVATION 1/4" = 1'-0" **C**

TEXAS ENGINEERING FIRM
#12793

10/13/2021 CM COMMENTS
11/19/2021 CM COMMENTS

CONTRACT DATE:
BUILDING TYPE: T-70
PLAN VERSION: ENDEAVOR
BRAND DESIGNER: FRANK WANCHE
SITE NUMBER: 21196
ARCVISION NUMBER: 210115

TACO BELL





3321 BELT LINE RD.
IRVING, TX 75062

SUCCESSOR

**EXTERIOR
ELEVATIONS**

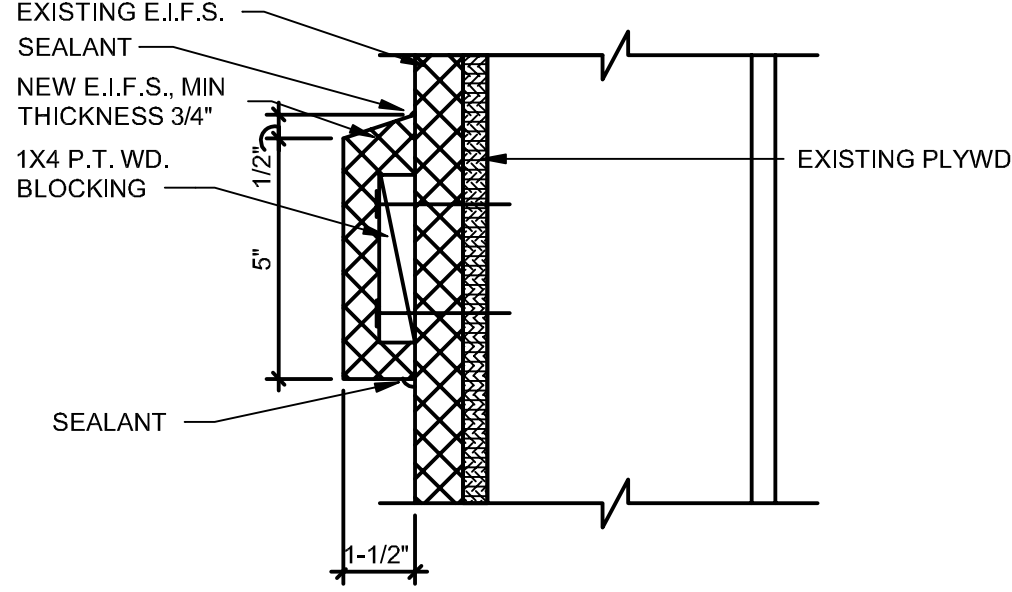
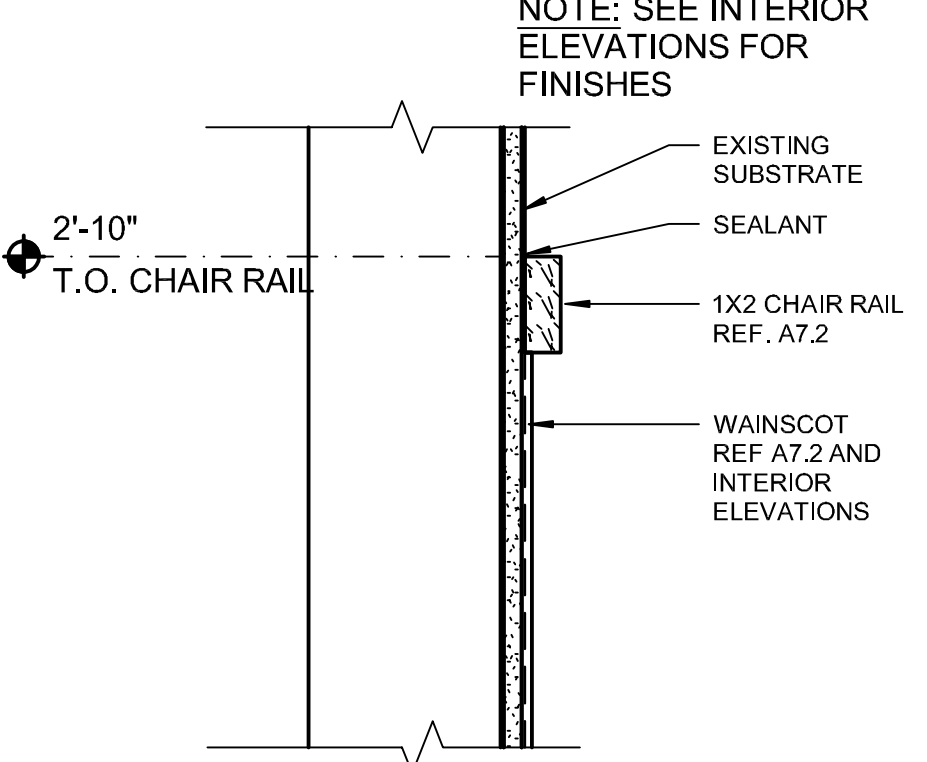
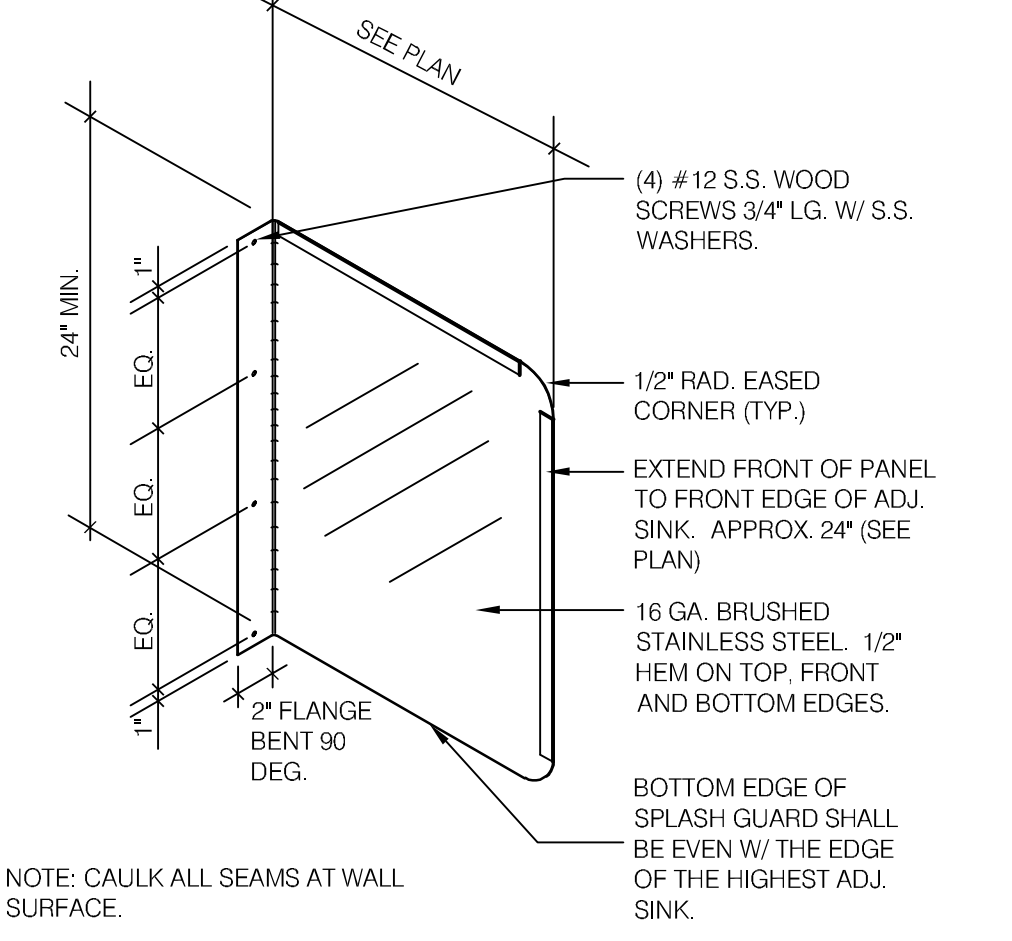
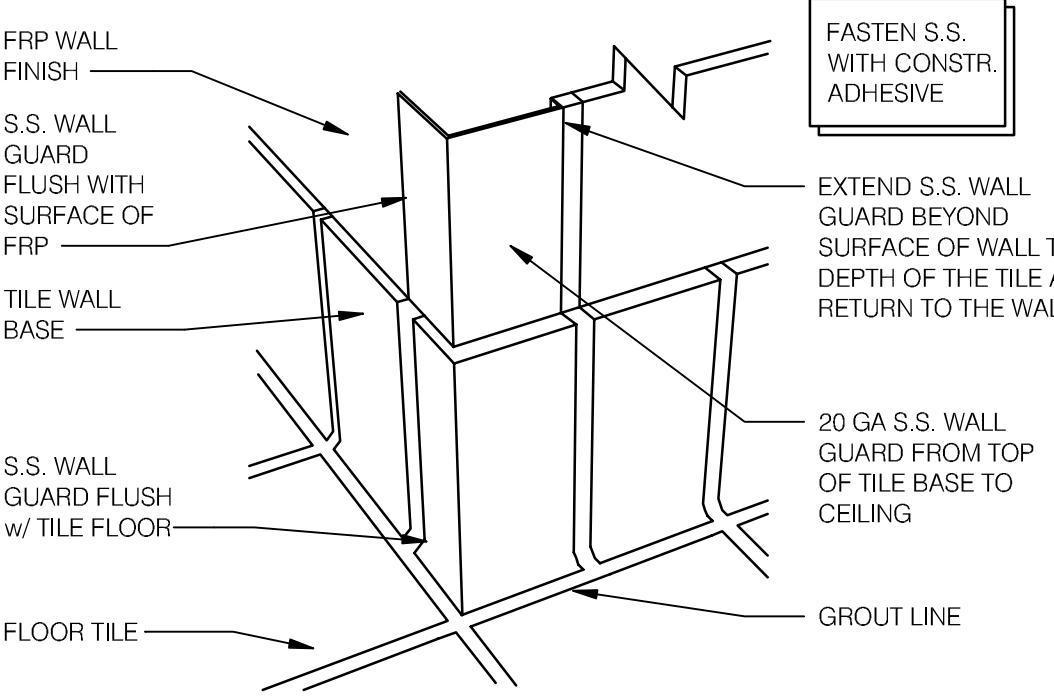
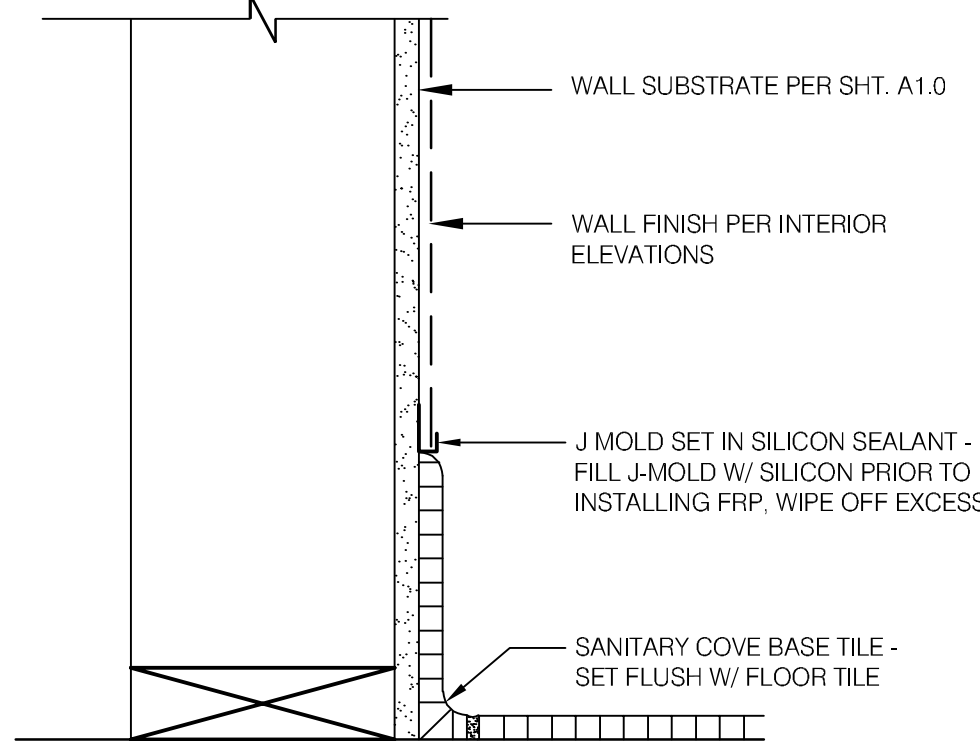
A4.1

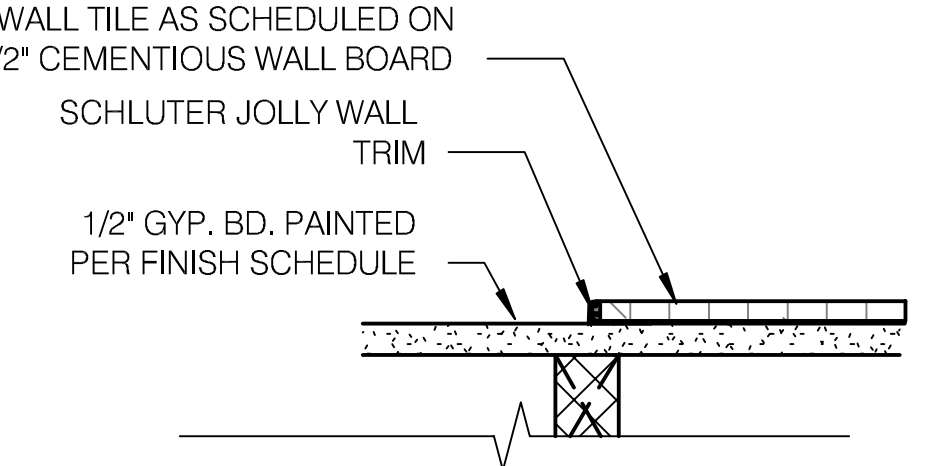
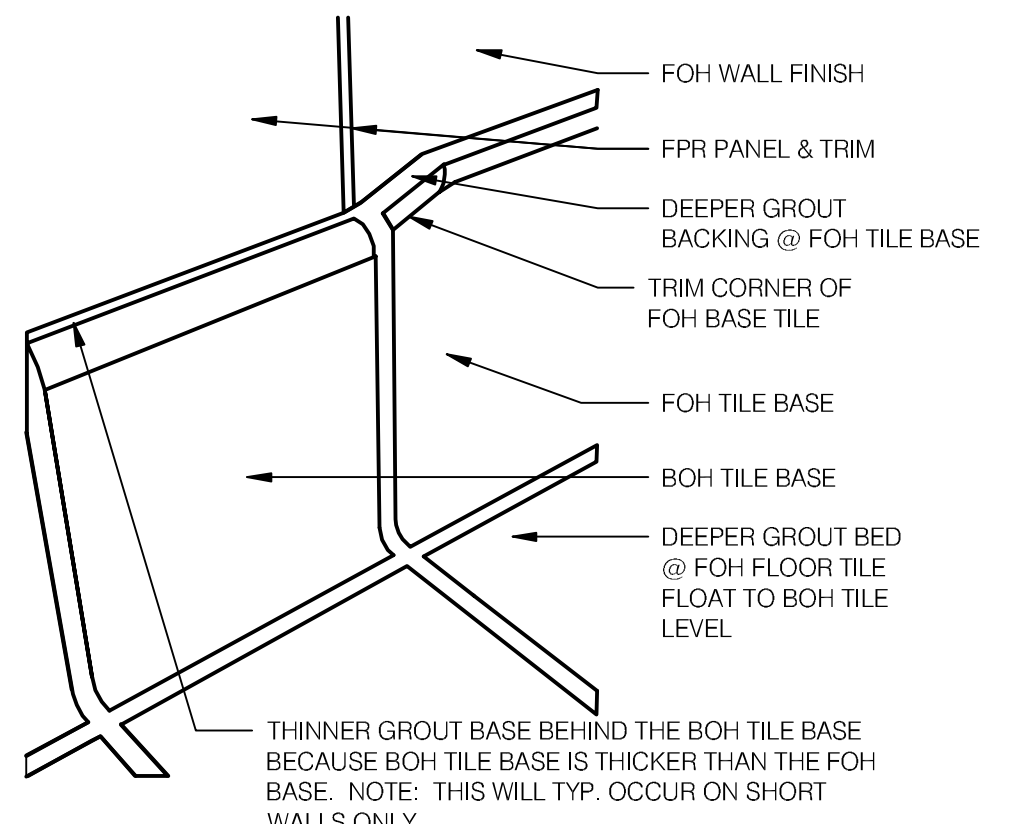
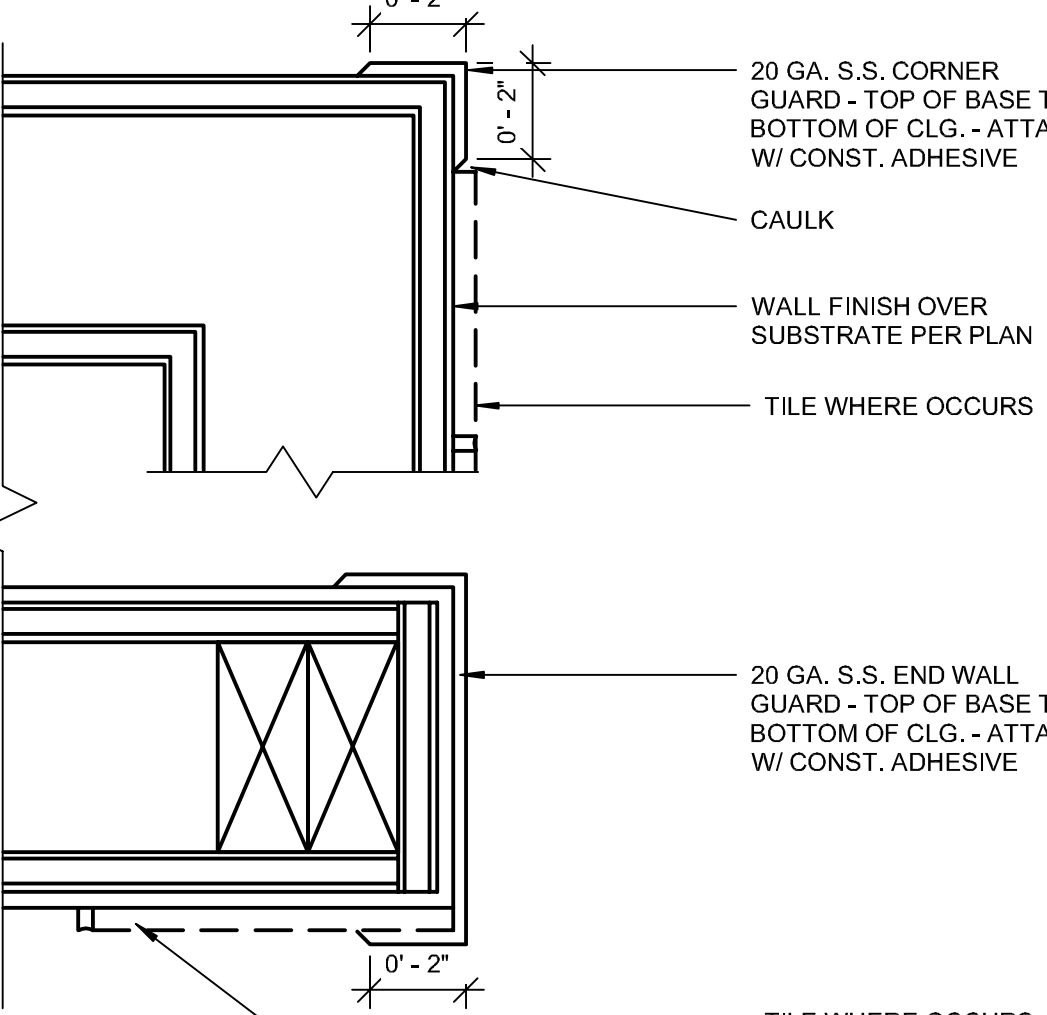
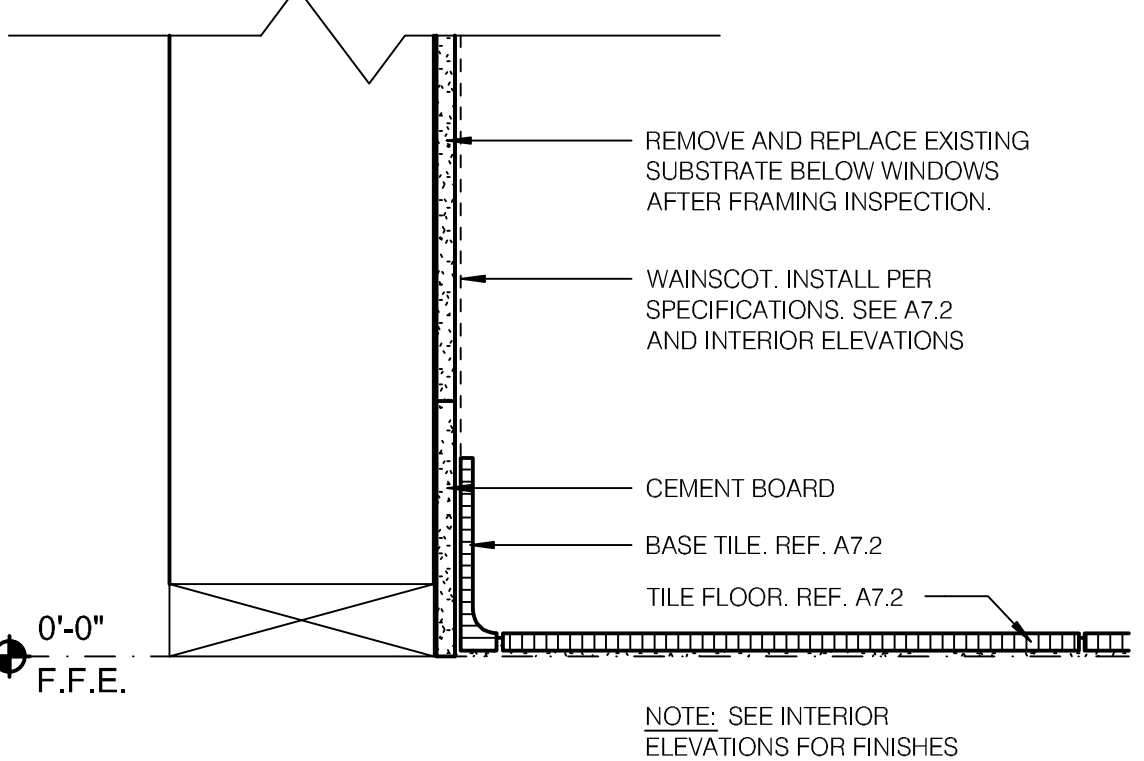
11.19.21

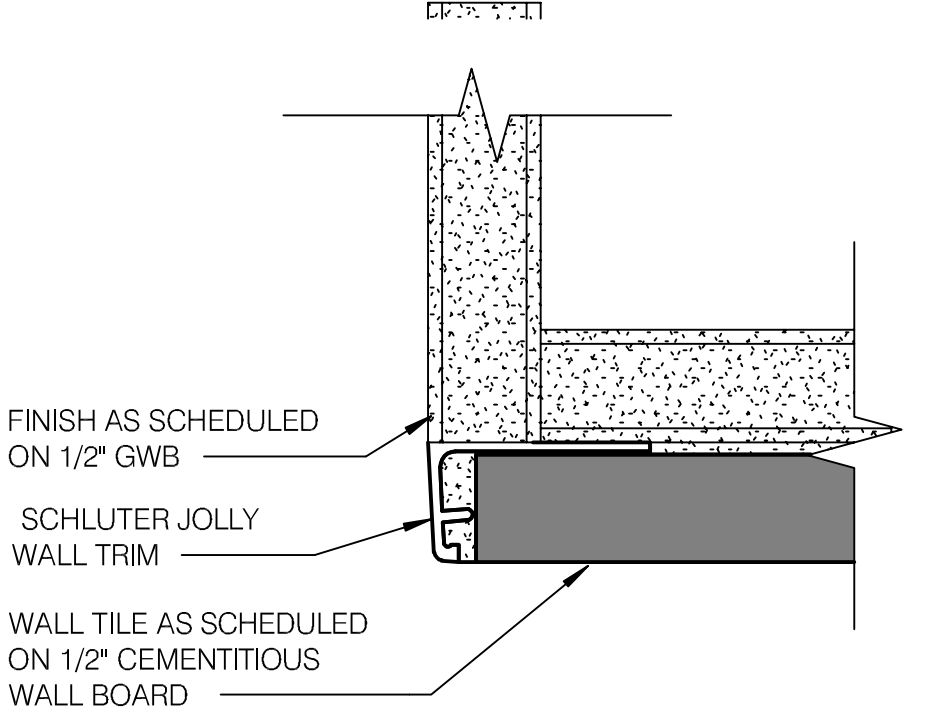
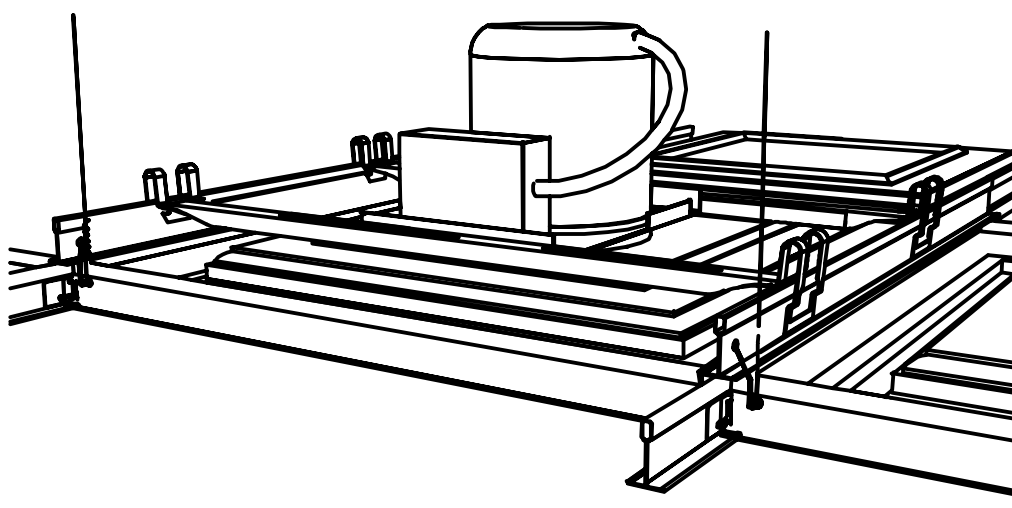
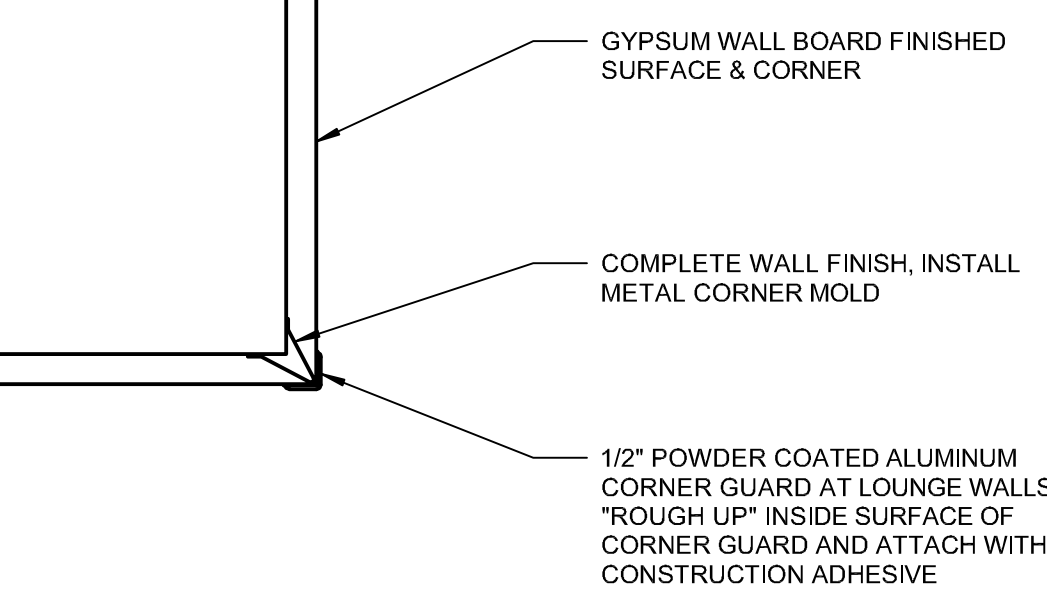
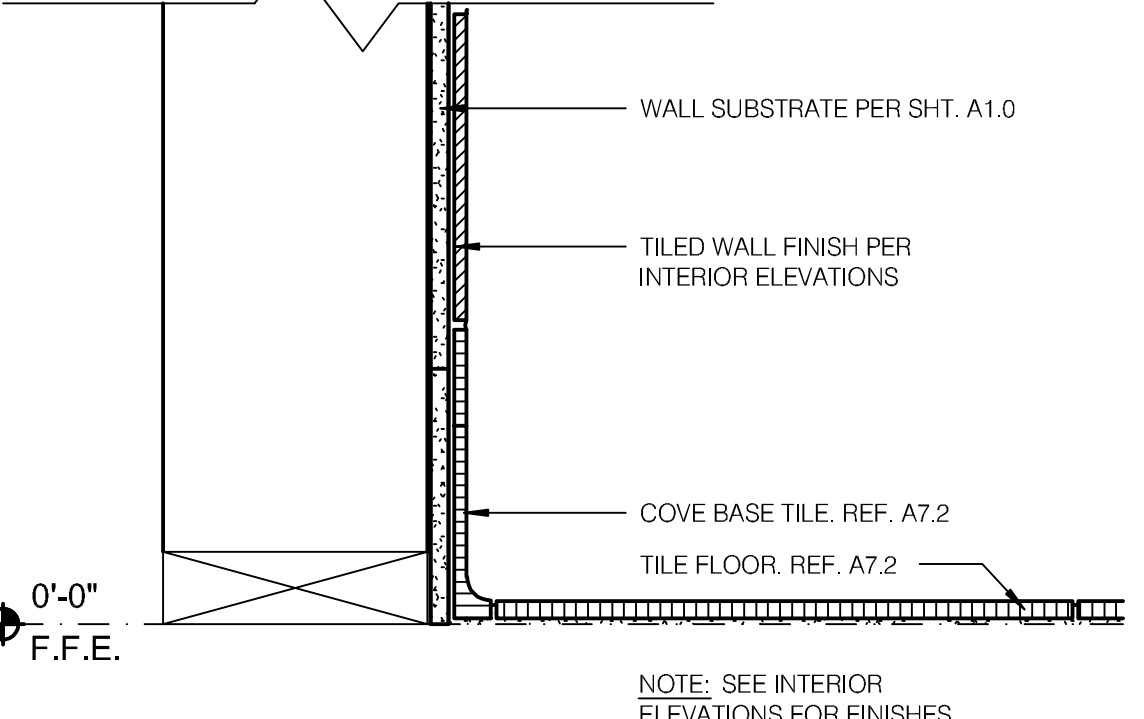
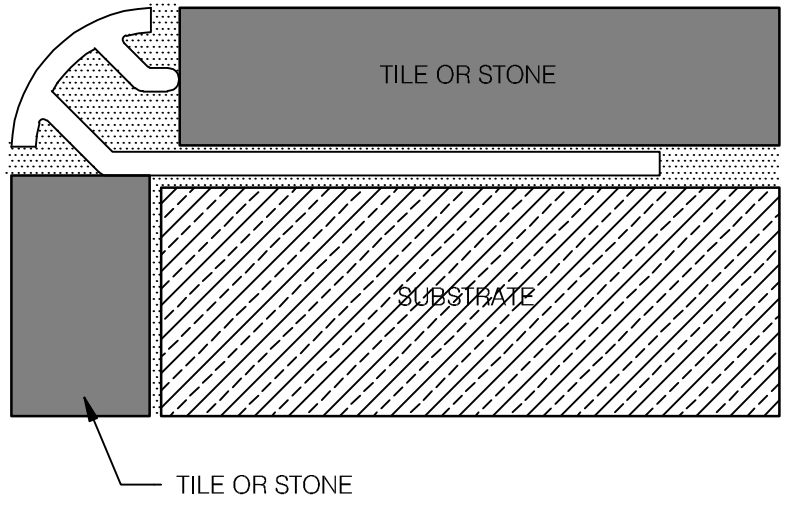
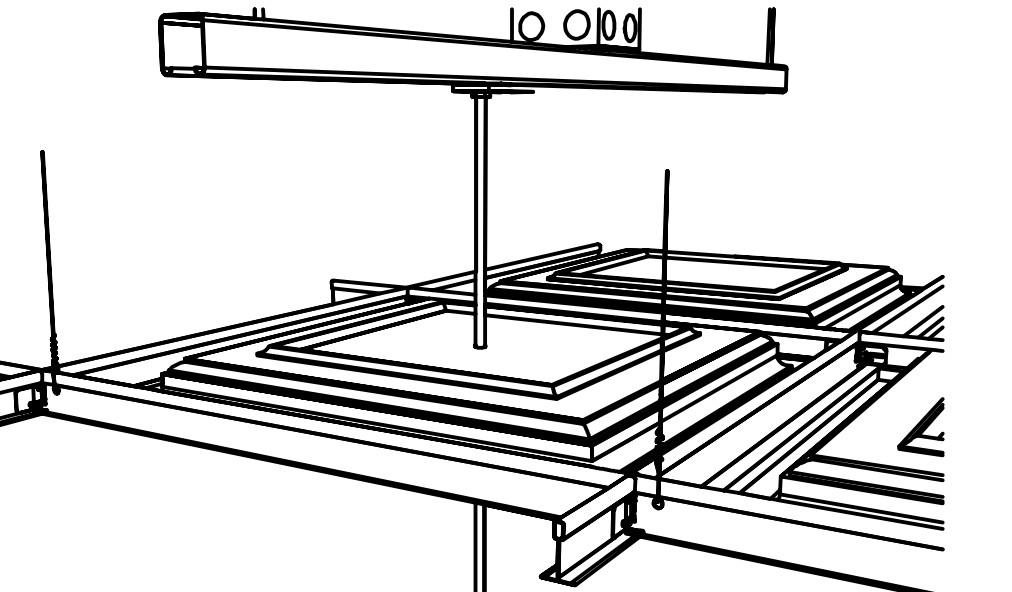
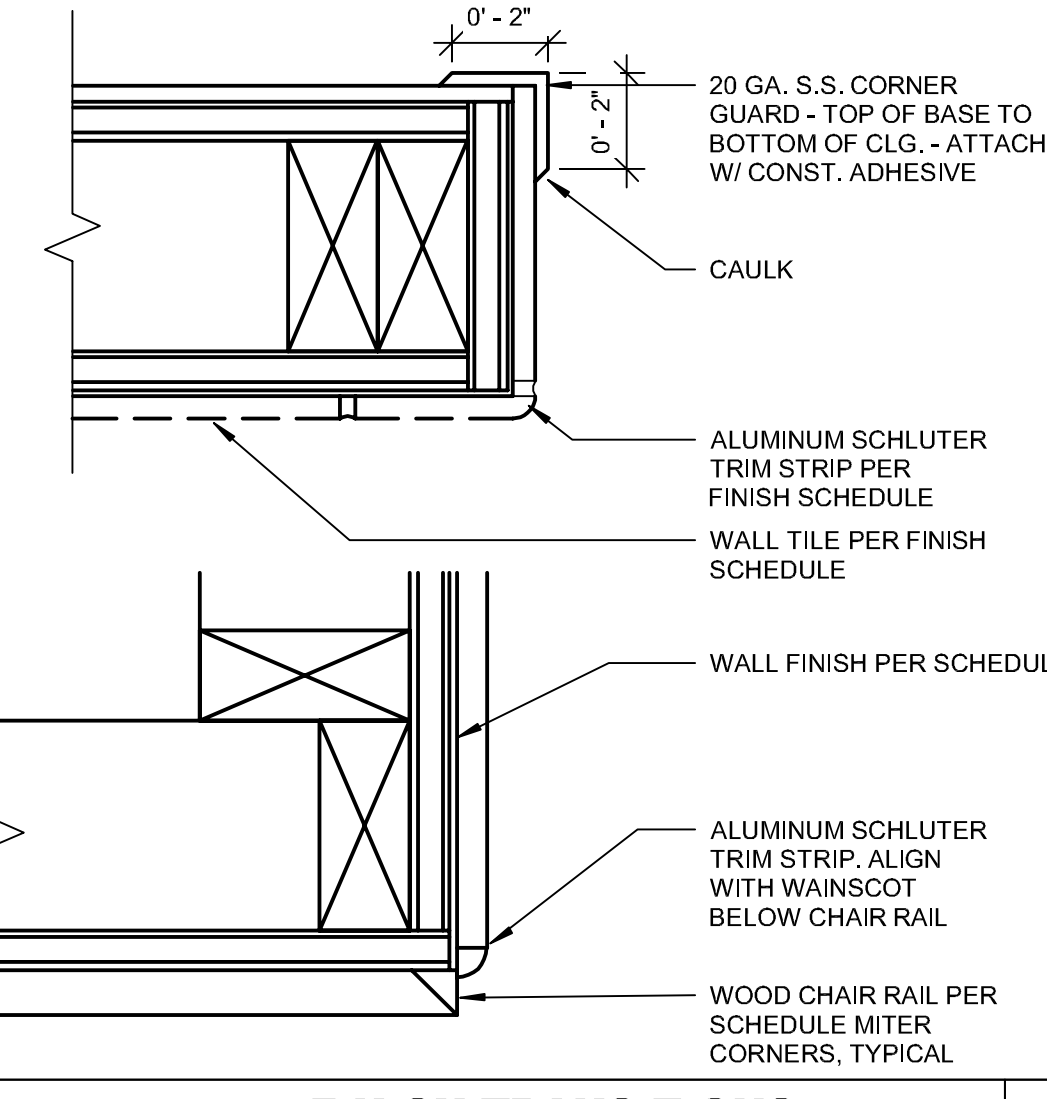
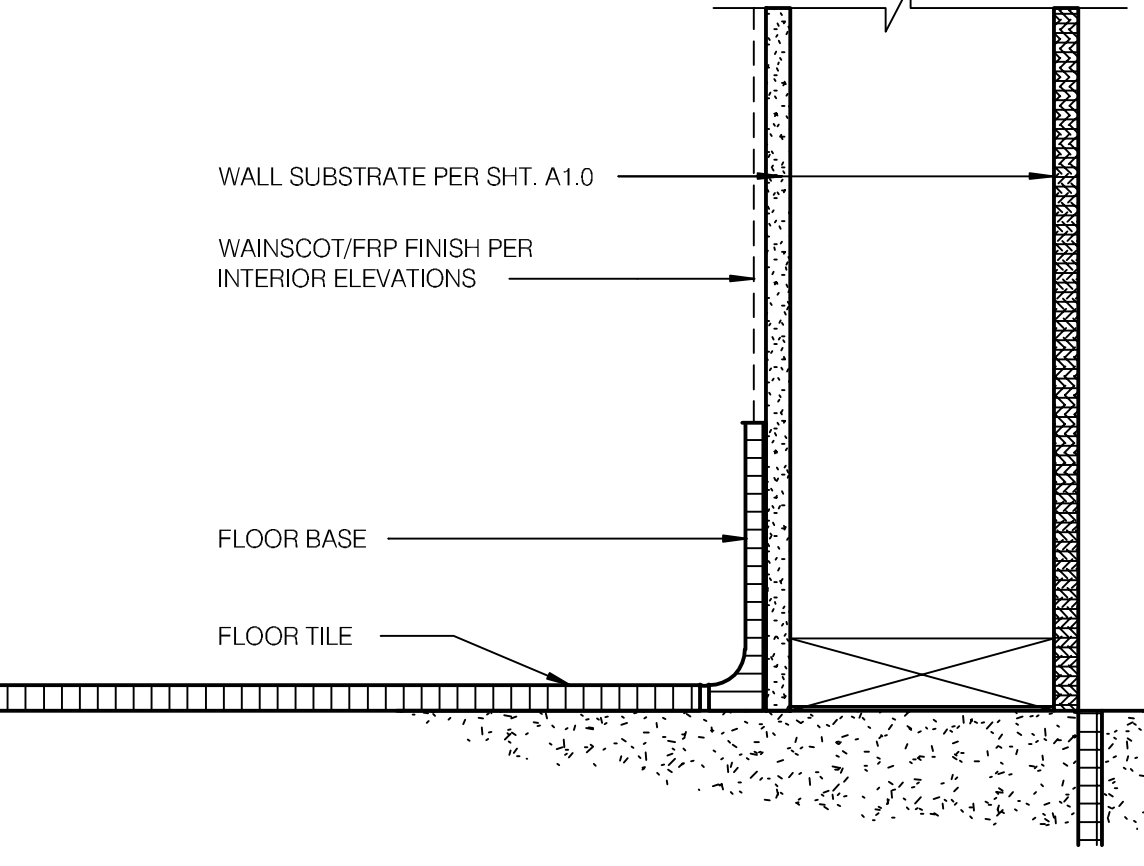
				
E.I.F.S BAND N.T.S. 17	CHAIR RAIL DETAIL N.T.S. 13	SPASH GUARD 1" = 1'-0" 9	S.S. CORNER & END WALL GUARD N.T.S. 5	KITCHEN FINISH @ BASE 3/4" = 1'-0" 1
				
NOT USED N.T.S. 18	TILE TO GYP. TRANSITION N.T.S. 14	TILE BASE TRANSITION 1/2" = 1'-0" 10	BOH S.S. CORNER GUARDS N.T.S. 6	WAINSCOT BASE DETAIL 1" = 1'-0" 2
				
NOT USED N.T.S. 19	DETAIL AT EDGE OF TILE WALL N.T.S. 15	CEILING DETAIL @ RECESSED FIXTURE N.T.S. 11	WALL DECOR CORNER GUARD N.T.S. 7	RESTROOM BASE @ WALL TILE 1" = 1'-0" 3
	SCHLUTER CORNER GUARD N.T.S. 16			
NOT USED N.T.S. 20	SCHLUTER CORNER GUARD N.T.S. 16	CEILUME DETAIL @ PENDANT FIXTURE N.T.S. 12	FINISH TRANSITIONS N.T.S. 8	BASE @ EXTERIOR WALLS N.T.S. 4

ARCVISION

INCORPORATED

ARCHITECTURE • ENGINEERING • STORE PLANNING

SAINT LOUIS / DALLAS / LAS VEGAS / ORLANDO

1950 CRAIG ROAD, SUITE 300 ST. LOUIS, MO 63146

PH. (314) 415-2400 FAX (314) 415-2300

WWW.ARCV.COM TEXAS ENGINEERING FIRM #12793

TEXAS ENGINEERING FIRM

#12793

10/13/2021 CM COMMENTS

11/19/2021 CM COMMENTS

CONTRACT DATE:

BUILDING TYPE: T-70

PLAN VERSION: ENDEAVOR

BRAND DESIGNER: FRANK WANCHO

SITE NUMBER: 21196

ARCVISION NUMBER: 210115

TACO BELL

3321 BELT LINE RD. IRVING, TX 75062

TACO BELL

SUCCESSOR

FINISH DETAILS

A6.0

11.19.21

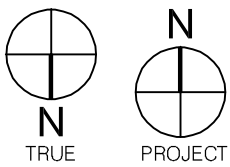
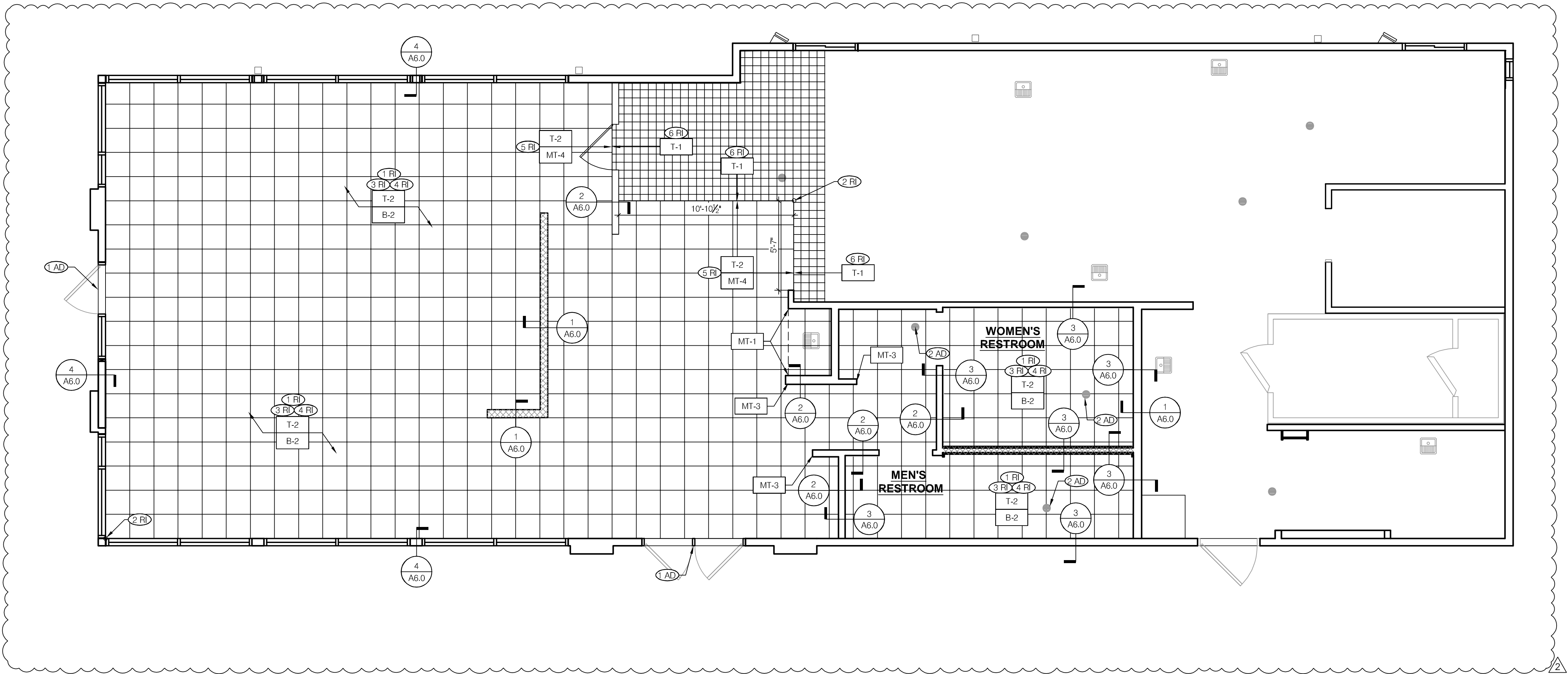

FLOOR FINISH PLAN 1/4" = 1'-0"

A

- A. SEE INTERIOR ELEVATIONS FOR PAINTING, GYPSUM BOARD AND TILE.
- B. **X-XX** DENOTES FINISH MATERIAL. REFER TO SHT A7.2 FOR FINISHES.
- C. TILE JOINTS (U.O.N.):
1. QUARRY FLOOR TILE : 1/4"
2. CERAMIC FLOOR TILE : 3/16"
3. GLAZED WALL TILE : 1/8"
4. BASE, TRIM AND ACCESSORIES : MATCH ADJOINING TILE UNITS
- D. PROVIDE BREAK IN TILE TO MATCH-UP WITH EXPANSION & CONTROL JOINTS IN SLAB.
- E. ALL BASE TILE SHALL BE SANITARY COVE STYLE WITH 3/8" MIN RADIUS.
- F. PROVIDE CLEAR SILICONE CAULK WHERE ALL FIXED AND BUILT-IN COUNTERS / EQUIPMENT ABUTS WALL SURFACE.
- G. SEE SHEET A1.0 FOR REFERENCES OF INTERIOR ELEVATIONS.
- H. ALL GROUT CAULK TO MATCH SPECIFIED GROUT COLOR.

REMODEL IMAGE (RI)

- 1 RI** NEW FLOOR TILE AND COVE BASE IN DINING ROOM, ALCOVE, RESTROOMS. REFER TO FINISH SCHEDULE A7.2 AND DETAILS 2-4/A6.0 FOR ADDITIONAL INFORMATION. SEE FINISH NOTE "B".
- 2 RI** TILE STARTING POINT, CENTER TILE SO THAT NO CUT TILE IS LESS THAN 3".
- 3 RI** INSTALL FLOOR TILE IN A STRAIGHT STACK BOND.
- 4 RI** G.C. SHALL REPAIR ANY DAMAGED SUBSTRATE BEFORE INSTALLATION OF NEW TILE BASE. PROVIDE SILICONE SEAL. FRONT OF HOUSE ONLY, PAINT THE TOP OF THE BASE TILE.
- 5 RI** TRANSITION TO DINING ROOM TILE AT EDGE OF SERVING AREA INTO KITCHEN.
- 6 RI** PATCH AND REPAIR BOH FLOORING AT NEW SERVICE COUNTER AND DRIVE-THRU AREA TO MATCH EXISTING BOH FLOORING.

ADA NOTES (AD)

- 1 AD** INSTALL NEW ADA COMPLIANT THRESHOLD.
- 2 AD** MODIFY EXISTING FLOOR DRAIN AS REQUIRED TO BE LEVEL WITH NEW FLOORING. FINISH FLOOR IN RESTROOM MUST NOT EXCEED 2% SLOPE IN ANY DIRECTION.

FINISH NOTES

C

KEY NOTES

B

TEXAS ENGINEERING FIRM
#12793

10/13/2021 CM COMMENTS
11/19/2021 CM COMMENTS

CONTRACT DATE:
BUILDING TYPE: T-70
PLAN VERSION: ENDEAVOR
BRAND DESIGNER: FRANK WANCHO
SITE NUMBER: 21196
ARCVISION NUMBER: 210115

TACO BELL
3321 BELT LINE RD.
IRVING, TX 75062

TACO BELL
SUCCESSOR

**FINISH FLOOR
PLAN**

A7.0

11.19.21

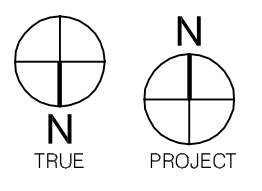
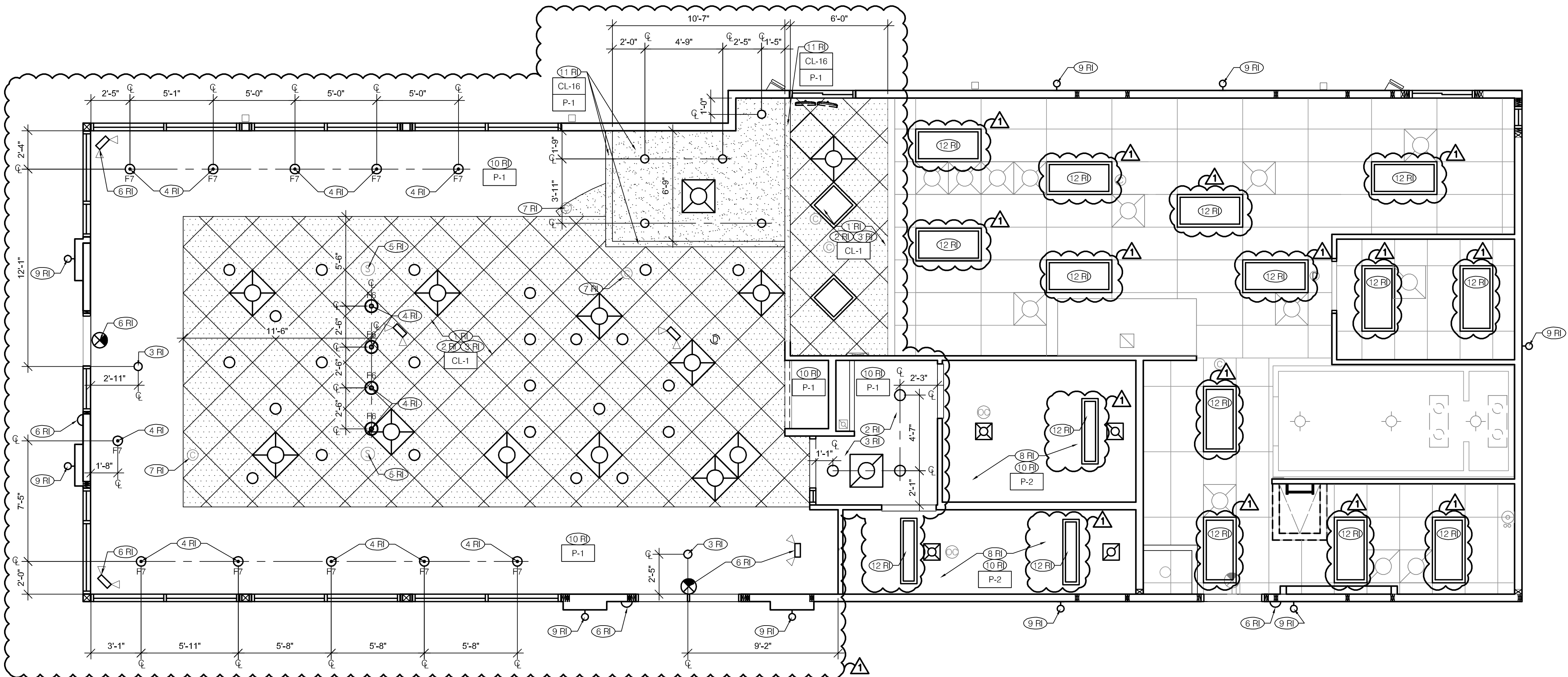

REFLECTED CEILING PLAN 1/4" = 1'-0" A

- EMERGENCY LIGHTS
- EXIT LIGHT (CEILING MOUNTED)
- SPEAKER - CENTER ON CEILING TILE
- CAMERA - CENTER ON CEILING TILE
- DATA/WIFI ROUTER
- OCCUPANCY SENSOR
- EXTERIOR WALL SCONCE FIXTURE
- PENDANT FIXTURE (F6)
- PENDANT FIXTURE (F7)
- EXISTING LED DOWNLIGHT TO REMAIN.
- NEW LED DOWNLIGHT (CENTER ON CEILING TILE)
- HVAC RETURN GRILL (NEW) INSULATED
- HVAC SUPPLY DIFFUSER (NEW)
- 2X4 LED FIXTURE (NEW)

CEILING SYMBOL LEGEND D

GYPSUM BOARD CEILING:
A. SUBSTRATE SHALL BE 1/2" THICK GYP. BD.
B. ACOUSTICAL SEALANT: APPLY TO GYP. BD. PANELS AS INDICATED IN SPECS.
C. GYP. BD. FINISHING AND DECORATING: REFER TO DWGS FOR TEXTURE AND FINISHES.

ELECTRICAL:
A. SEE ELECT. DWGS. FOR FIXTURE SCHED.
B. NEW EMERGENCY LIGHTS.
C. CEILING MOUNTED OUTLETS & PLATES SHALL BE BLACK.
D. PENDANTS SHALL BE CENTERED OVER TABLES. VERIFY TABLE LOCATIONS WITH SEATING VENDOR SUPPLIED CORE DRILL PLAN PRIOR TO LOCATING PENDANTS.

MECHANICAL:
A. ALL DINING ROOM SUPPLY AND RETURN GRILLES SHALL BE INSULATED. FAILURE TO COMPLY WILL RESULT IN INSTALLATION BEING REJECTED. CORRECTIONS MADE AND ALL REMEDIAL COSTS CHARGED BACK TO CONTRACTOR.

FINISH NOTES C

- REMODEL IMAGE (RI)
- NEW 2 X 2 CEILING GRID AND TILES. REFER TO FINISH SCHEDULE A7.2 FOR ADDITIONAL INFORMATION AND GRID PAINTING.
- NEW GRILLES/DIFFUSERS. INSTALL IN GENERAL PROXIMITY TO EXISTING DUCT INSULATE DIFFUSERS, THROAT, AND DUCTWORK. INSTALL DUCT SKIRT ON DINING ROOM DIFFUSERS. PAINT DIFFUSERS/GRILLES. REFER TO FINISH SCHEDULE A7.2 & MECHANICAL PLANS FOR ADDITIONAL INFORMATION.
 - NEW RECESSED DOWN LIGHT FIXTURES IN DINING, SERVICE AREA, AND ALCOVE. REFER TO ELECTRICAL PLANS FOR ADDITIONAL INFORMATION.
 - NEW PENDANT LIGHTING, CENTERED ABOVE TABLES. REFER TO GENERAL NOTE D & ELECTRICAL PLANS FOR ADDITIONAL INFORMATION.
 - REINSTALL EXISTING SPEAKERS. REFER TO ELECTRICAL PLANS FOR ADDITIONAL INFORMATION.
 - NEW EMERGENCY/EXIT AND EGRESS LIGHT FIXTURES. REFER TO ELECTRICAL PLANS FOR ADDITIONAL INFORMATION.
 - REINSTALL SECURITY CAMERA/DATA. REFER TO ELECTRICAL PLANS FOR ADDITIONAL INFORMATION.
 - CLEAN GRILLS/DIFFUSERS, RE-INSTALL IN RESTROOMS.
 - NEW EXTERIOR WALL SCONCE LIGHT FIXTURES. REFER TO ELECTRICAL PLANS FOR ADDITIONAL INFORMATION.
 - PAINT EXISTING GYP. BD. CEILING/ SOFFIT AS INDICATED.
 - NEW GYP. BD. CEILING AND SOFFIT. PAINT AS INDICATED.
 - NEW 2x4 LIGHTING IN EXISTING LOCATIONS UNLESS NOTED OTHERWISE. REFER TO ELECTRICAL PLANS FOR ADDITIONAL INFORMATION.
 - NEW 1x4 LIGHTING IN EXISTING LOCATIONS UNLESS NOTED OTHERWISE. REFER TO ELECTRICAL PLANS FOR ADDITIONAL INFORMATION.

KEY NOTES B

TEXAS ENGINEERING FIRM
#12793

	10/13/2021	CM COMMENTS

CONTRACT DATE:
BUILDING TYPE: T-70
PLAN VERSION: ENDEAVOR
BRAND DESIGNER: FRANK WANCHO
SITE NUMBER: 21196
ARCVISION NUMBER: 210115

TACO BELL
3321 BELT LINE RD.
IRVING, TX 75062



REFLECTED
CEILING PLAN

A7.1

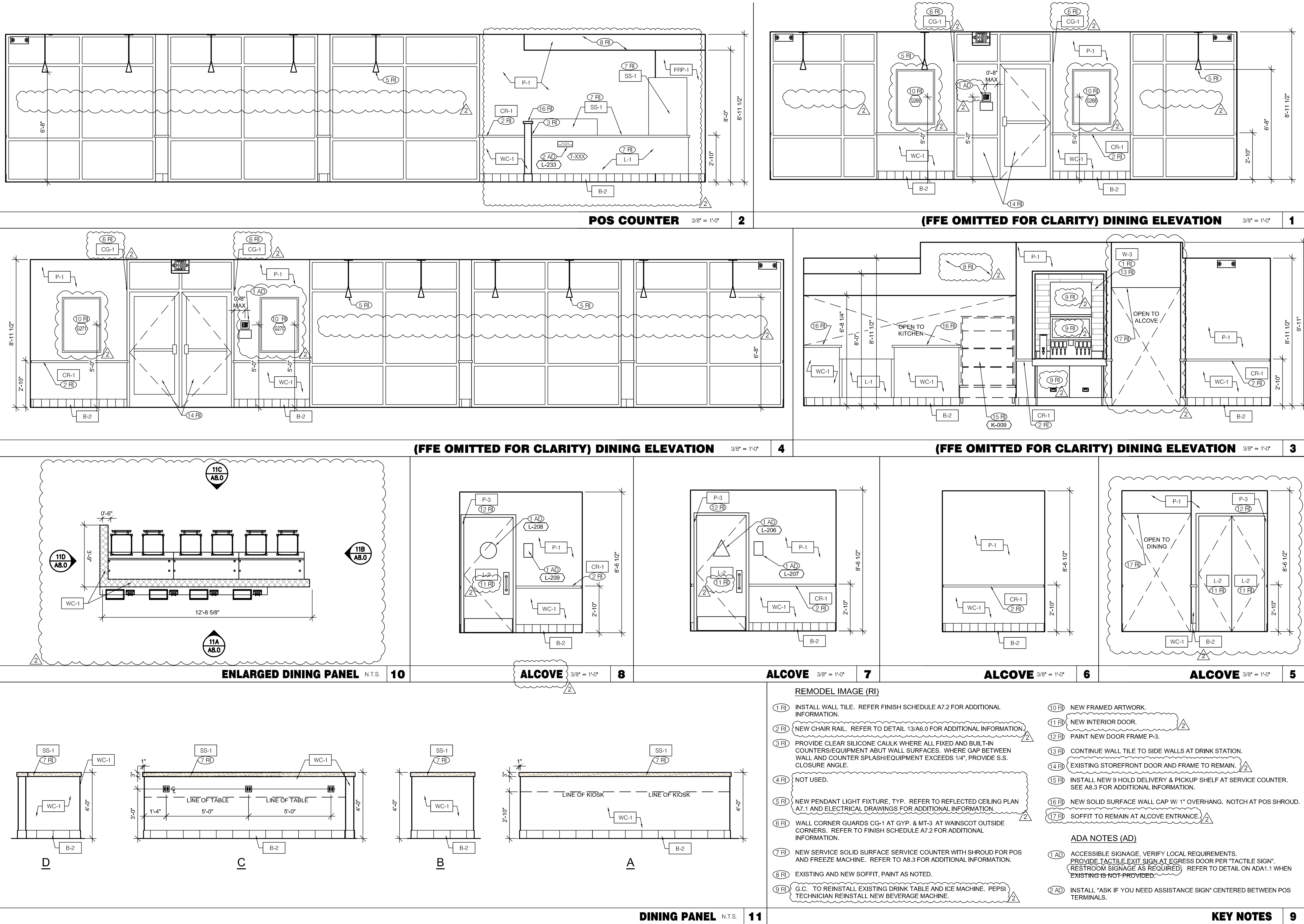

ARCVISION
INCORPORATED
ARCHITECTURE • ENGINEERING • STORE PLANNING
SAINT LOUIS / DALLAS / LAS VEGAS / ORLANDO
1950 CRAIG ROAD, SUITE 300 ST. LOUIS, MO 63146
PH. (314) 415-2400 FAX (314) 415-2300
TEXAS ENGINEERING FIRM #12793

TEXAS ENGINEERING FIRM
#12793

10/13/2021 CM COMMENTS
11/19/2021 CM COMMENTS

CONTRACT DATE:
BUILDING TYPE: T-70
PLAN VERSION: ENDEAVOR
BRAND DESIGNER: FRANK WANCHE
SITE NUMBER: 21196
ARCVISION NUMBER: 210115

TACO BELL
3321 BELT LINE RD.
IRVING, TX 75062

SUCCESSOR

INTERIOR ELEVATIONS

A8.0

11.19.21

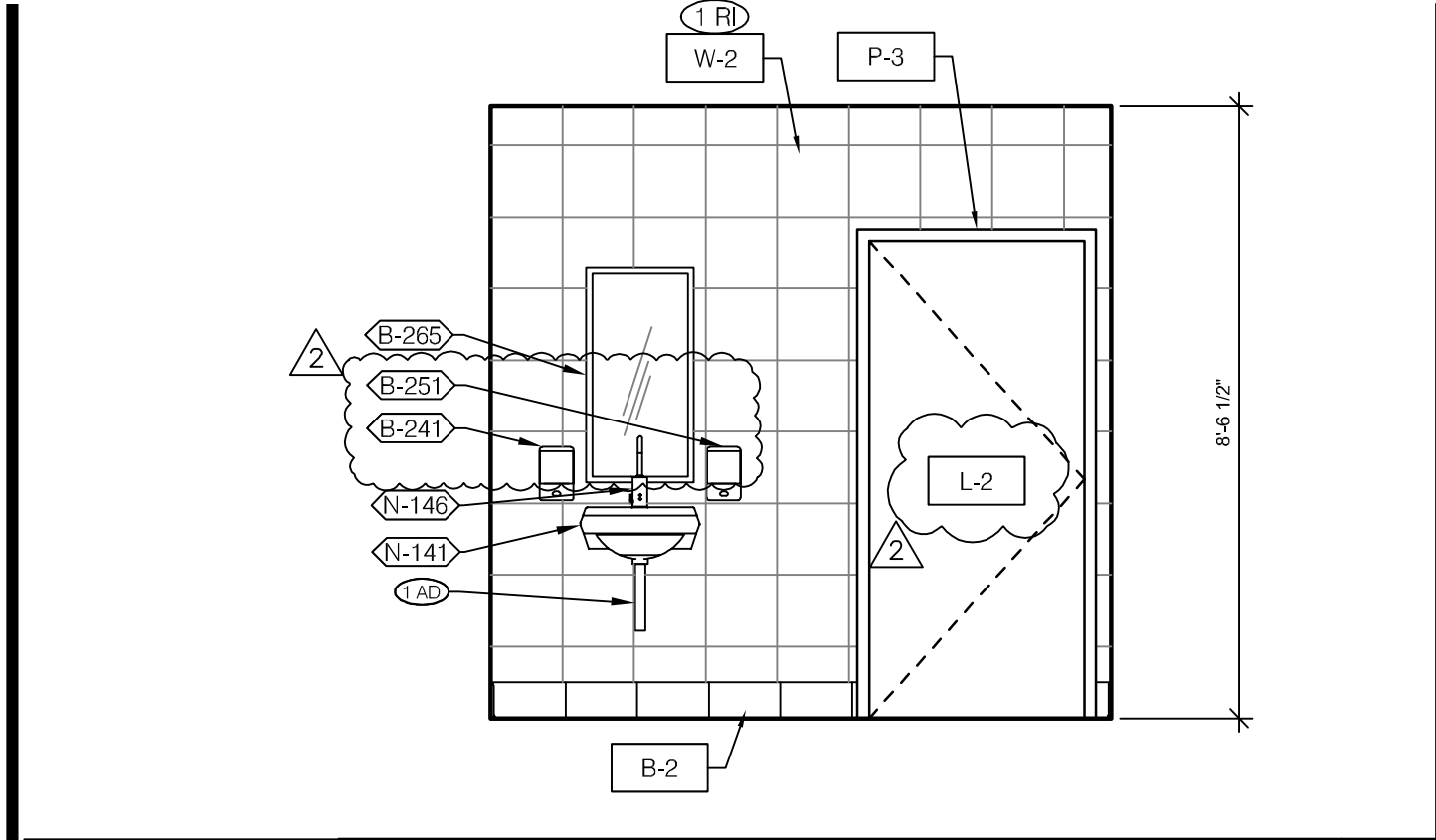

WOMENS RESTROOM 3/8" = 1'-0" 4

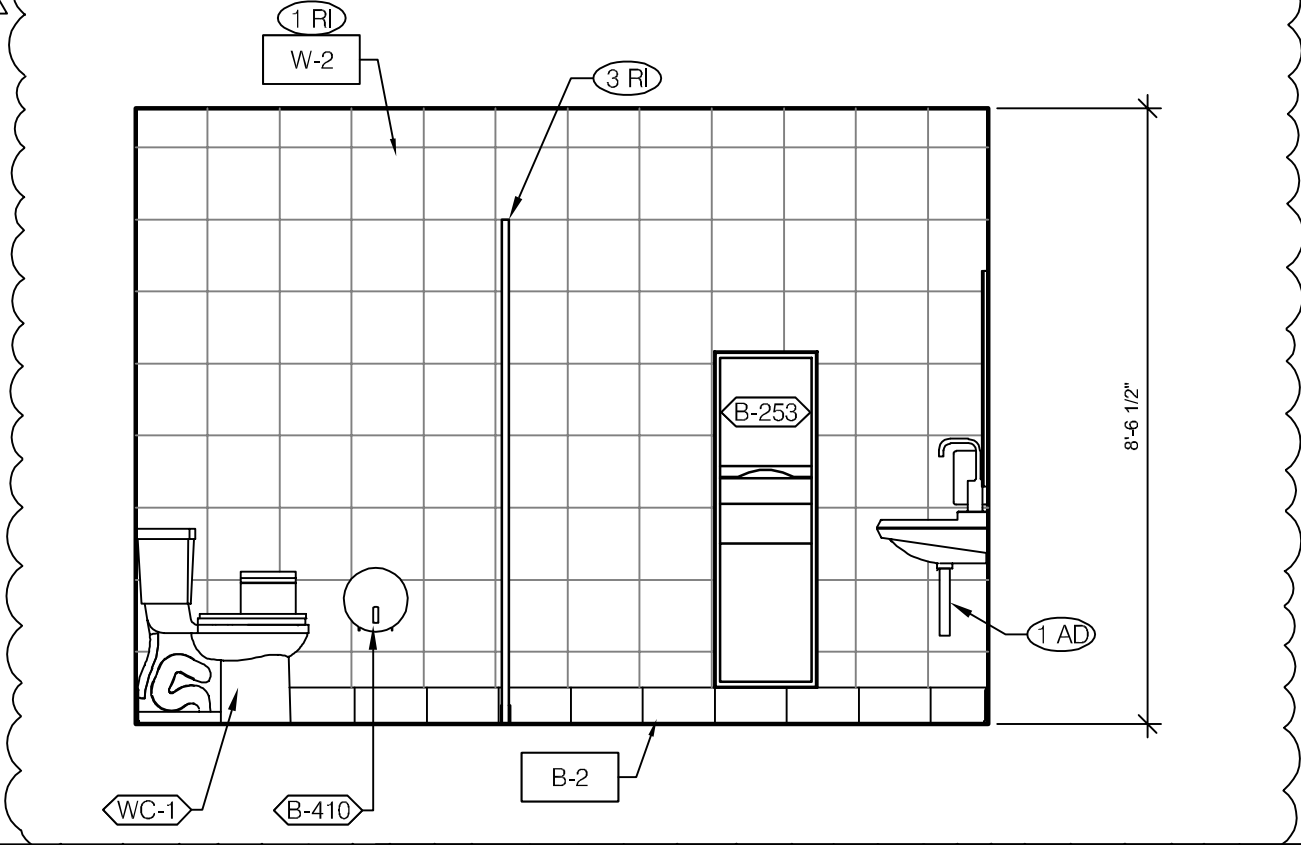

WOMENS RESTROOM 3/8" = 1'-0" 3

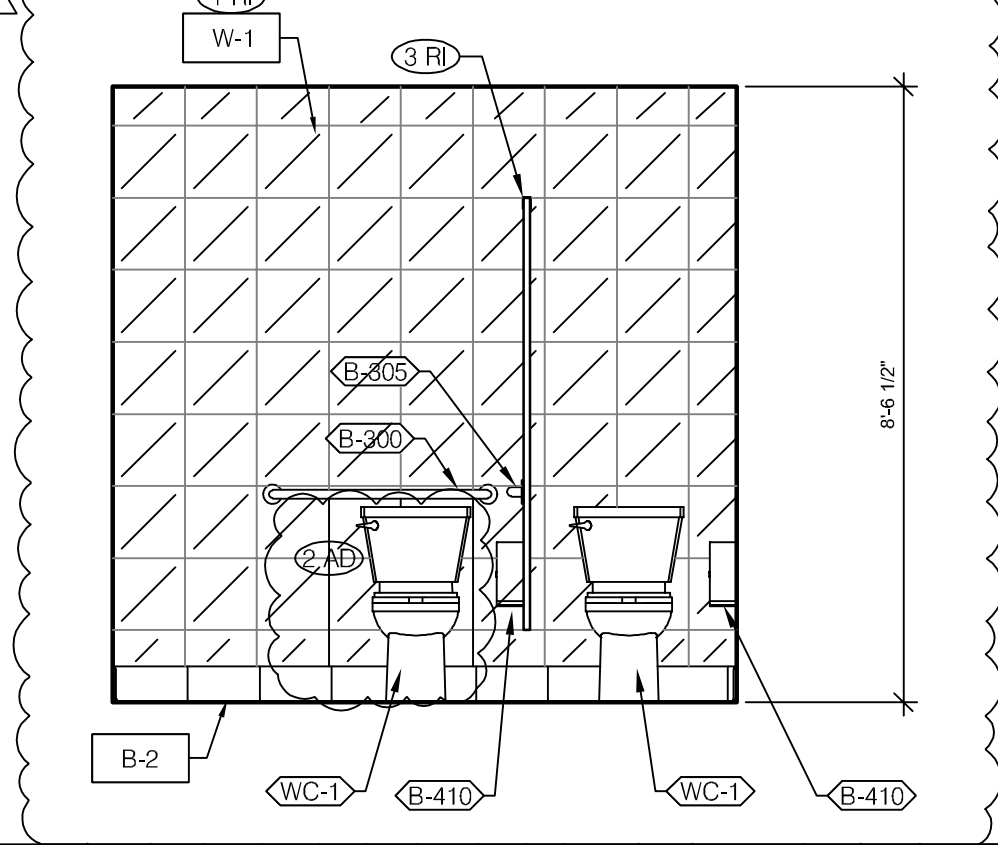

WOMENS RESTROOM 3/8" = 1'-0" 2

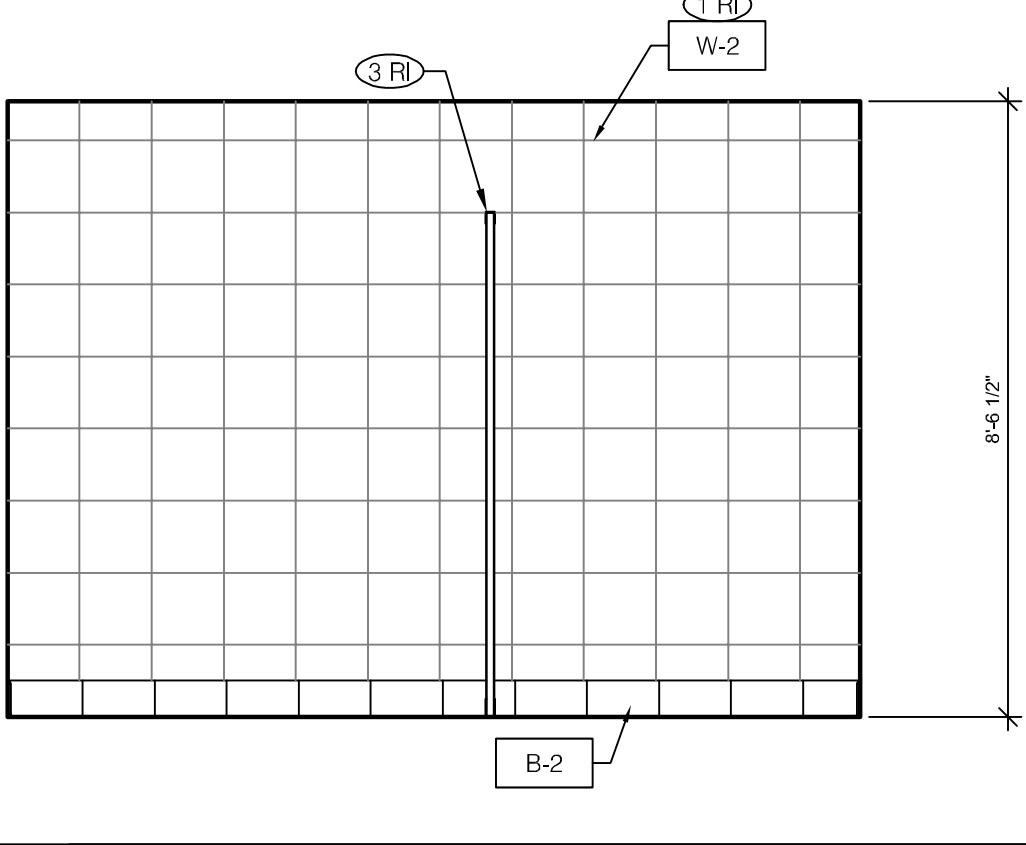

WOMENS RESTROOM 3/8" = 1'-0" 1

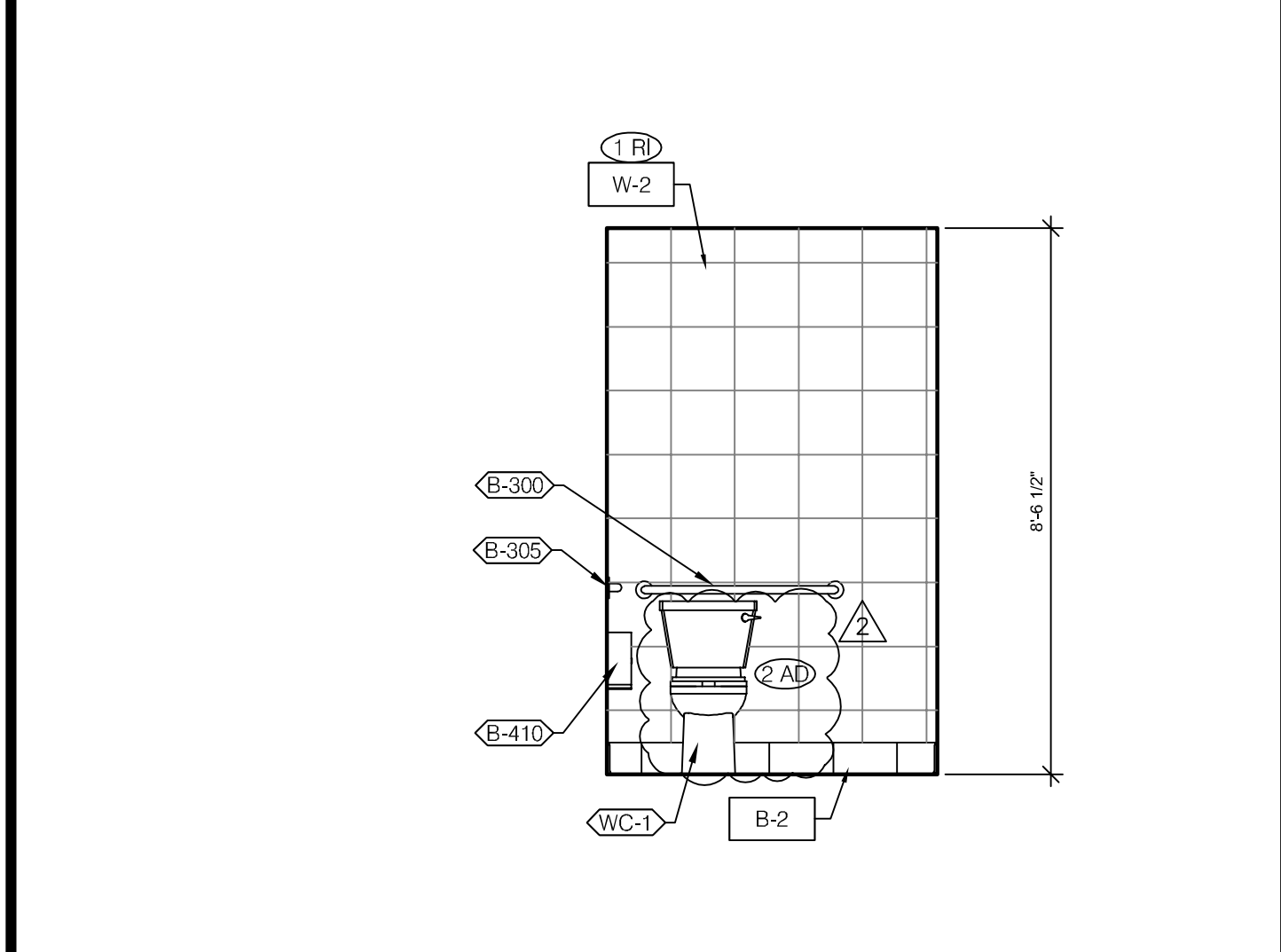

MENS RESTROOM 3/8" = 1'-0" 6

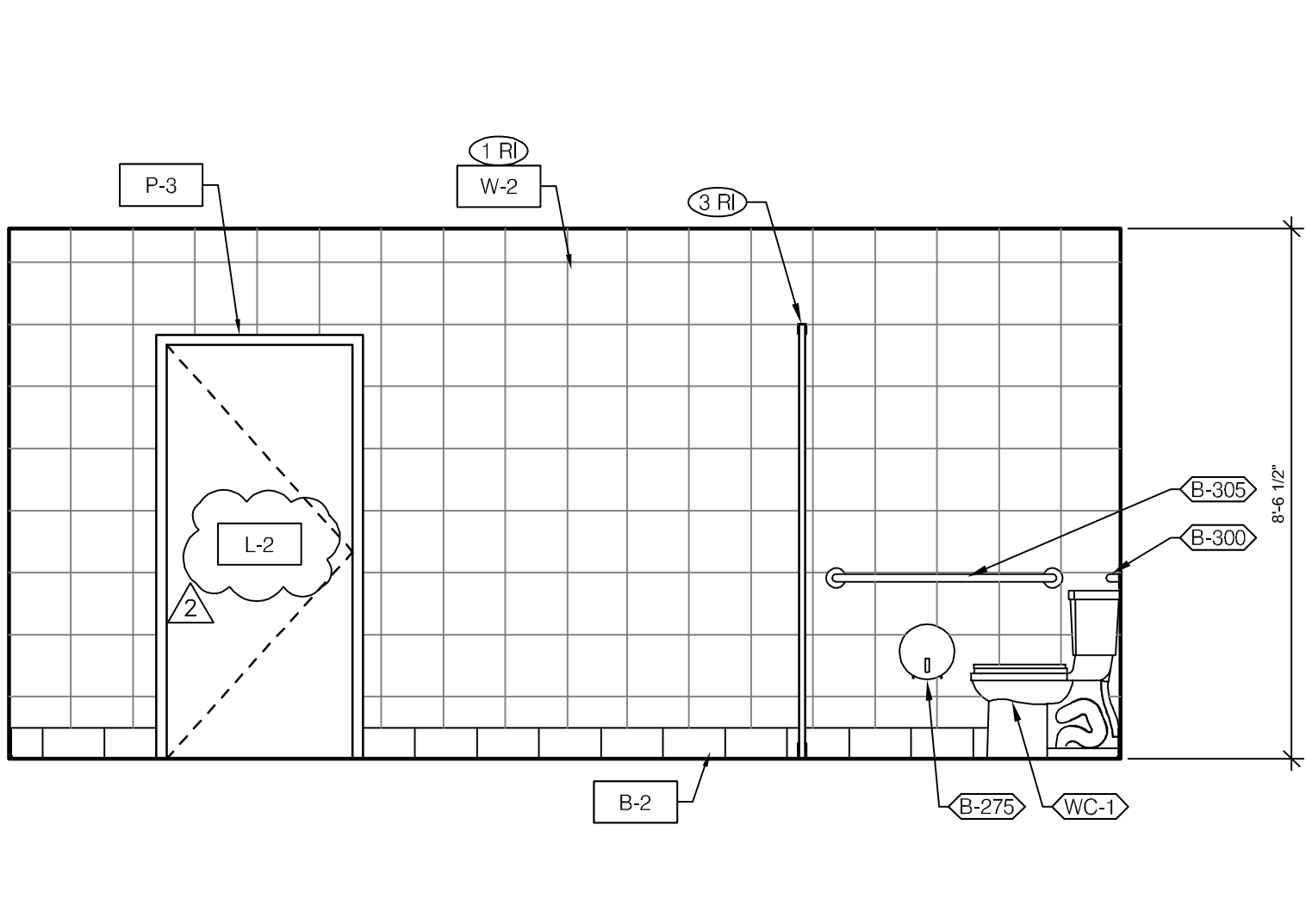

MENS RESTROOM 3/8" = 1'-0" 5

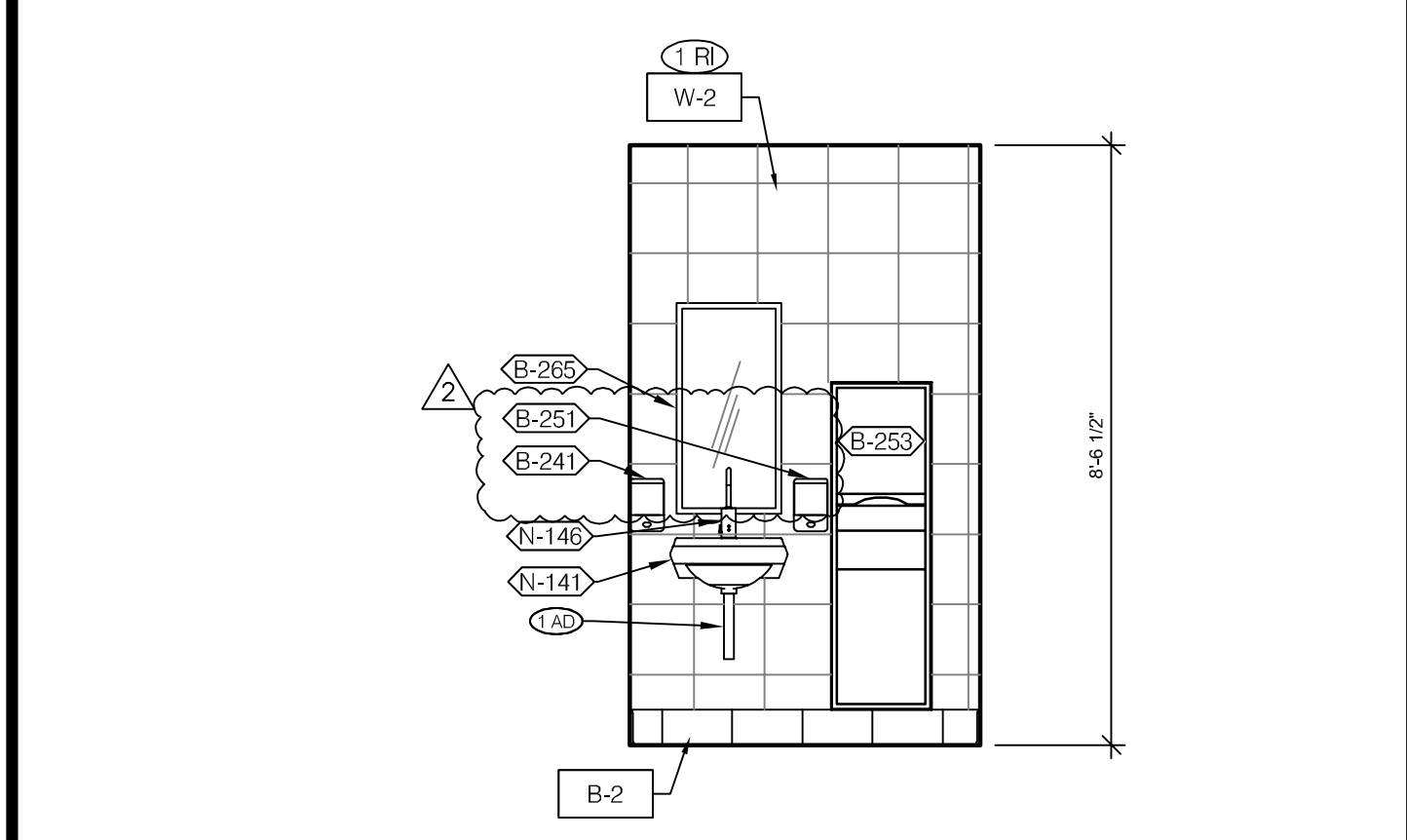

MEN'S RESTROOM 3/8" = 1'-0" 8

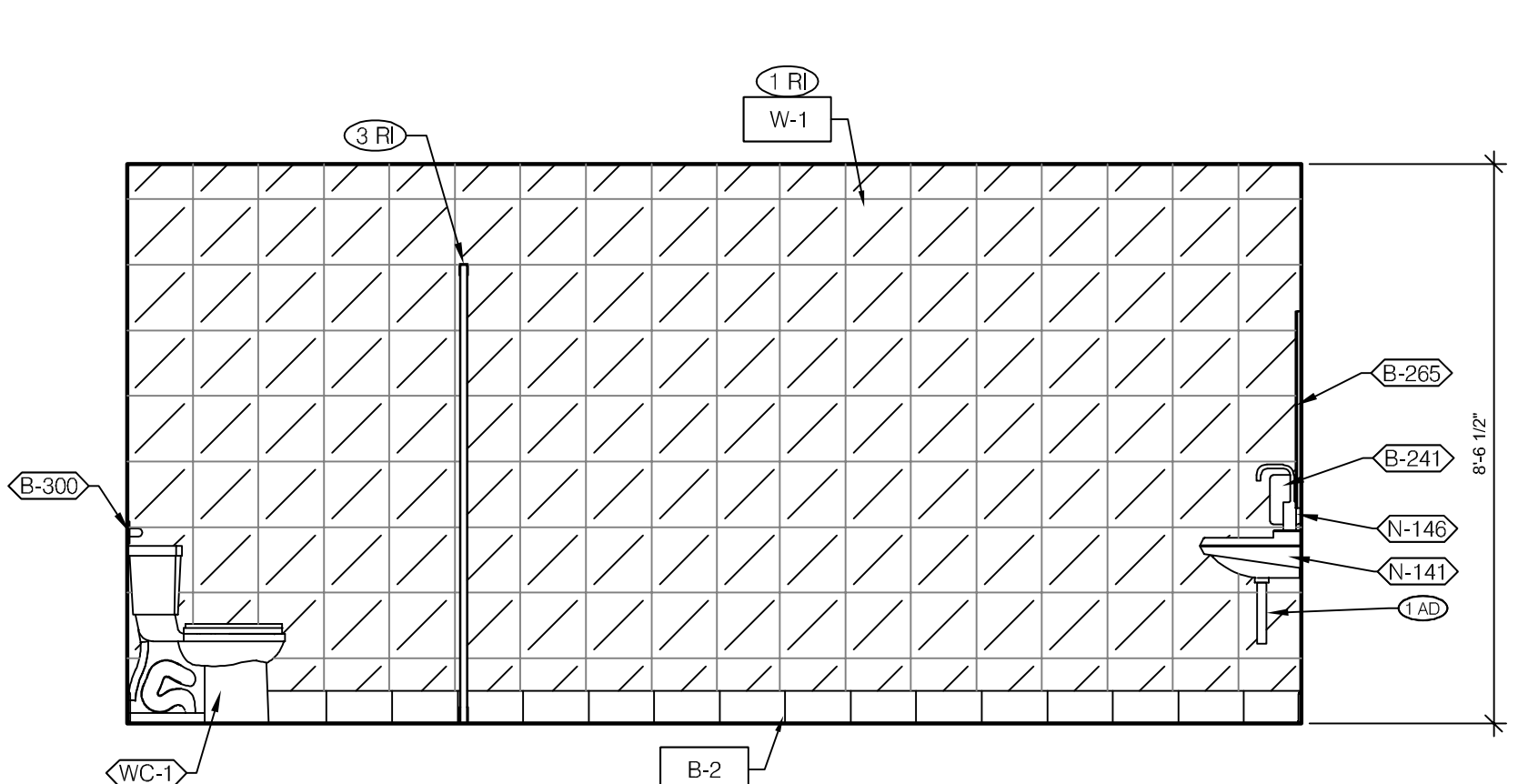

MEN'S RESTROOM 3/8" = 1'-0" 7

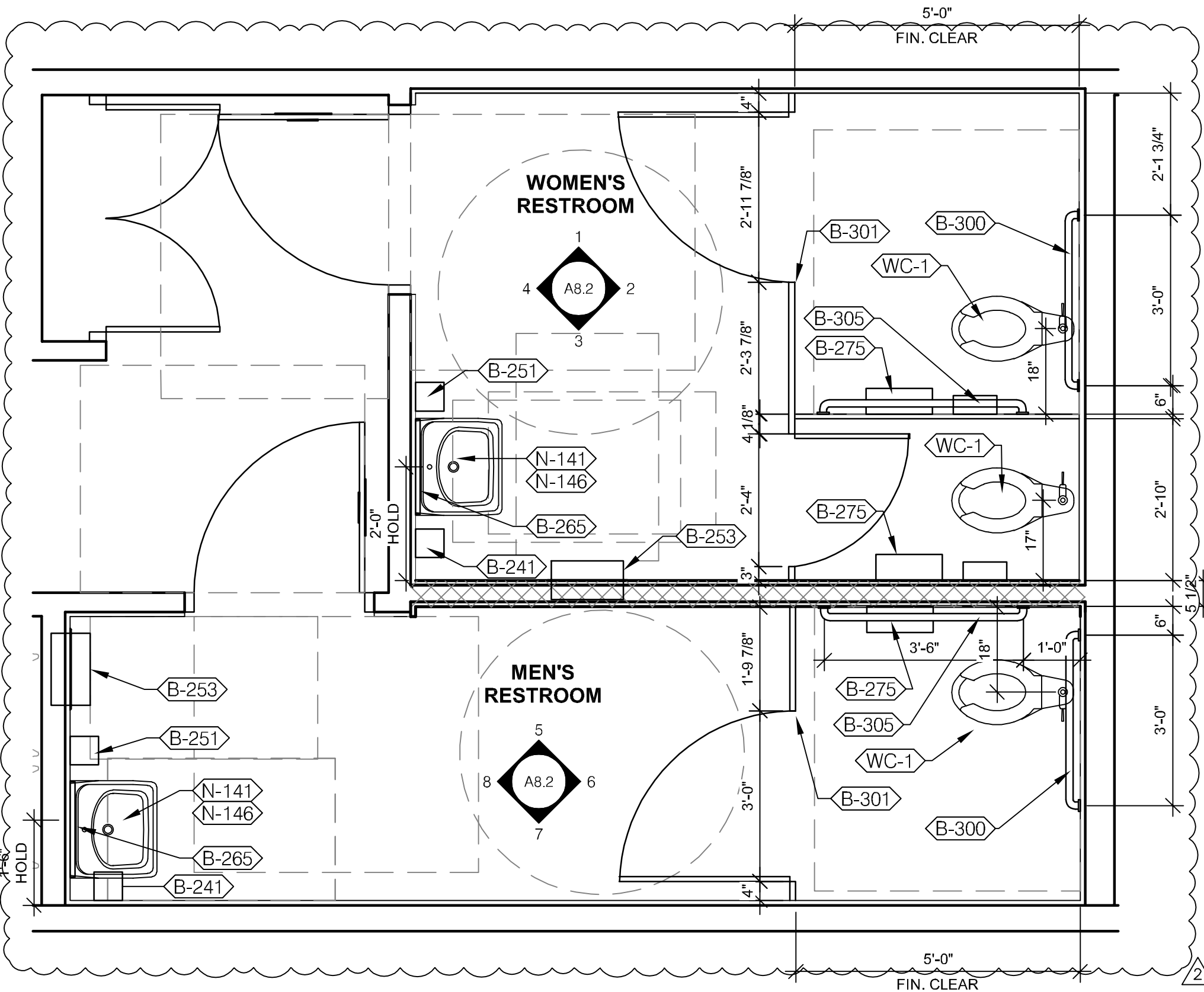

ENLARGED RESTROOM FLOOR PLAN 1/2" = 1'-0" A

EQ #	QUANTITY	DESCRIPTION	MFR & MODEL NO.
B-241	2	SOAP DISPENSER (WALL MOUNTED)	KAY 3741
B-251	2	SANITIZER DISPENSER (WALL MOUNT)	KAY 3741
B-265	2	MIRROR, 18" x 36"	BOBRICK K# B-165-1836
B-275	2	TOILET PAPER DISPENSER	BOBRICK K# B-2890
B-253	2	PAPER TOWEL DISPENSER / TRASH 12 GALLON	BOBRICK K# B-3944
B-300	2	42" GRAB BAR	BOBRICK B-6806x42
B-301	SEE PLAN	RESTROOM PARTITION PACKAGE	BOBRICK DURALINE SERIES #1080
B-305	2	48" GRAB BAR	BOBRICK B-6806x48
B-310	2	VERTICAL GRAB BAR 1-1/2" DIA X 18" S.S. FIN.	BOBRICK B-6806x18
B-410	1	SANITARY NAPKIN RECEPTACLE	RUBBER MAID#6140
L-206	1	SIGN- TACO BELL RESTROOM MEN'S TRIANGLE 12" X 12"	REFER TO TACOBELLPLANS.COM/LIBRARY/SIGNS FOR ADDITIONAL RESTROOM SIGN OPTIONS
L-207	1	SIGN- TACO BELL RESTROOM MEN WITH BRAILLE 10" X 6.5"	REFER TO TACOBELLPLANS.COM/LIBRARY/SIGNS FOR ADDITIONAL RESTROOM SIGN OPTIONS
L-208	1	SIGN- TACO BELL RESTROOM WOMEN'S CIRCLE 12" X 12"	REFER TO TACOBELLPLANS.COM/LIBRARY/SIGNS FOR ADDITIONAL RESTROOM SIGN OPTIONS
L-209	1	SIGN- TACO BELL RESTROOM WOMEN WITH BRAILLE 10" X 6.5"	REFER TO TACOBELLPLANS.COM/LIBRARY/SIGNS FOR ADDITIONAL RESTROOM SIGN OPTIONS
N-141	2	WHITE VITREOUS CHINA WALL MOUNTED LAVATORY WITH ACCESSORIES	AMERICAN STANDARD BRANDS - SEE PLUMBING
N-146	2	FAUCET (RESTROOMS) - BATTERY POWERED - SLOAN	T&S FAUCET B-0831-WA, FRANCHISE OPTION N-134: T&S B-2465 - SEE PLUMBING
WC-1	2	WHITE VITREOUS CHINA FLOOR MOUNTED FLUSHOMETER TANK TOILET WITH ACCESSORIES - ADA COMPLAINT	KOHLER COMPANY; REFER TO PLUMBING DRAWINGS

NOTE TO GC:
REFER SHEET ADA 1.0 FOR MOUNTING
HEIGHTS AND CLEARANCES

RESTROOM FIXTURE SCHEDULE B

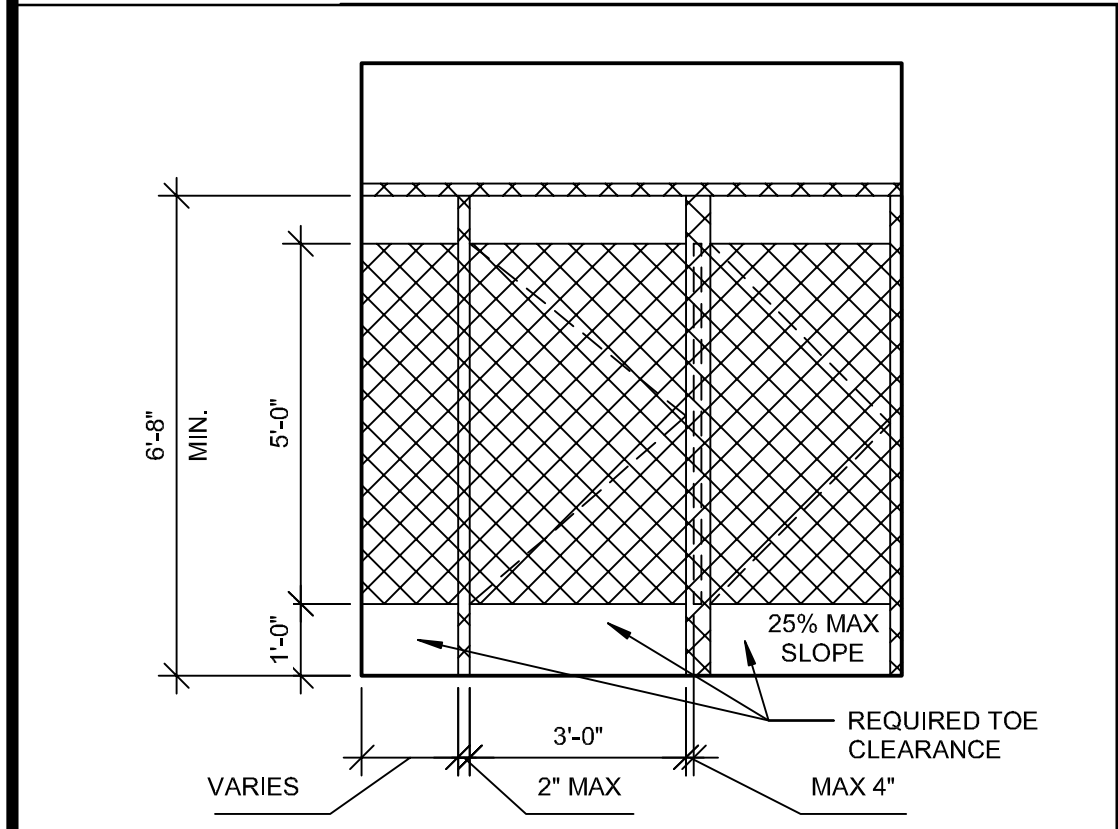

TYPICAL PARTITION DETAIL 3/8" = 1'-0" E

- PROVIDE PROPER 2x BLOCKING AT WALL RECESSED MOUNTED ACCESSORIES.
- GRAB BARS, FASTENERS AND MOUNTING DEVICES SHALL BE INSTALLED PER ADA REQUIREMENTS. REFER TO SHEET ADA1.0.
- REFER TO FLOOR PLAN NOTES ON SHEET A1.0 FOR BLOCKING AND CLEARANCES OF ACCESSORIES AND FIXTURES.
- LOCATE FLUSH HANDLE ON WIDE SIDE OF STALL.
- PROVIDE WALL TILE BEHIND ENTIRE MIRROR AREA TO ALIGN MOUNTING SURFACES.
- REFER TO ACCESSIBILITY CODES FOR MOUNTING HEIGHTS AND CLEARANCES OF ACCESSORIES AND FIXTURES.
- ALL DIMENSIONS ON THIS DRAWING ARE TO FINISH SURFACE.
- PROVIDE 5/8" CEMENTITIOUS BOARD SUBSTRATE FULL HEIGHT BEHIND ALL NEW TILED WALLS.
- PROVIDE 1/4" MAX GAP AT ALL TOILET PARTITION PANEL JOINTS.
- X-XX DENOTES FINISH MATERIAL. REFER TO SHEET A7.2 FOR FINISH SCHEDULE.
- X-XXX DENOTES NEW TOILET ROOM ACCESSORIES.

GENERAL NOTES D

REMODEL IMAGE (RI)

- (1 RI) WALL TILE AS NOTED. REFER TO GENERAL NOTE #8 FOR ADDITIONAL INFORMATION.
- (2 RI) MODIFY FLOOR DRAINS, PROVIDE SMOOTH TRANSITION. FLOORING NOT TO EXCEED 2% SLOPE IN ANY DIRECTION.
- (3 RI) TOILET PARTITIONS. REFER TO DETAIL 12/A8.2 FOR ADDITIONAL INFORMATION.
MFR: BOBRICK
COLOR: BRUSHED ALUMINUM 0328 FH
DURALAST SERIES 1080, BRUSHED ALUMINUM 0328 FH
1 1/2" WALL POST, LATCH, KEEPER, COAT HOOK (DTL 20/ADA1.0) & MOUNTING BRACKETS. INSTALL PER MANUFACTURERS SPECIFICATIONS & DETAILS. DOOR HANDLE AND LATCH SHELL BE MOUNTED AT 36" A.F.F. HINGES SHALL BE SELF-CLOSING.
- ADA (AD)
- (1 AD) INSTALL ALL PIPE WRAP ON ALL EXPOSED DRAIN AND SUPPLY LINES.
- (2 AD) INSTALL FLUSH VALVE ON WIDE SIDE OF TOILET STALL.

KEY NOTES C

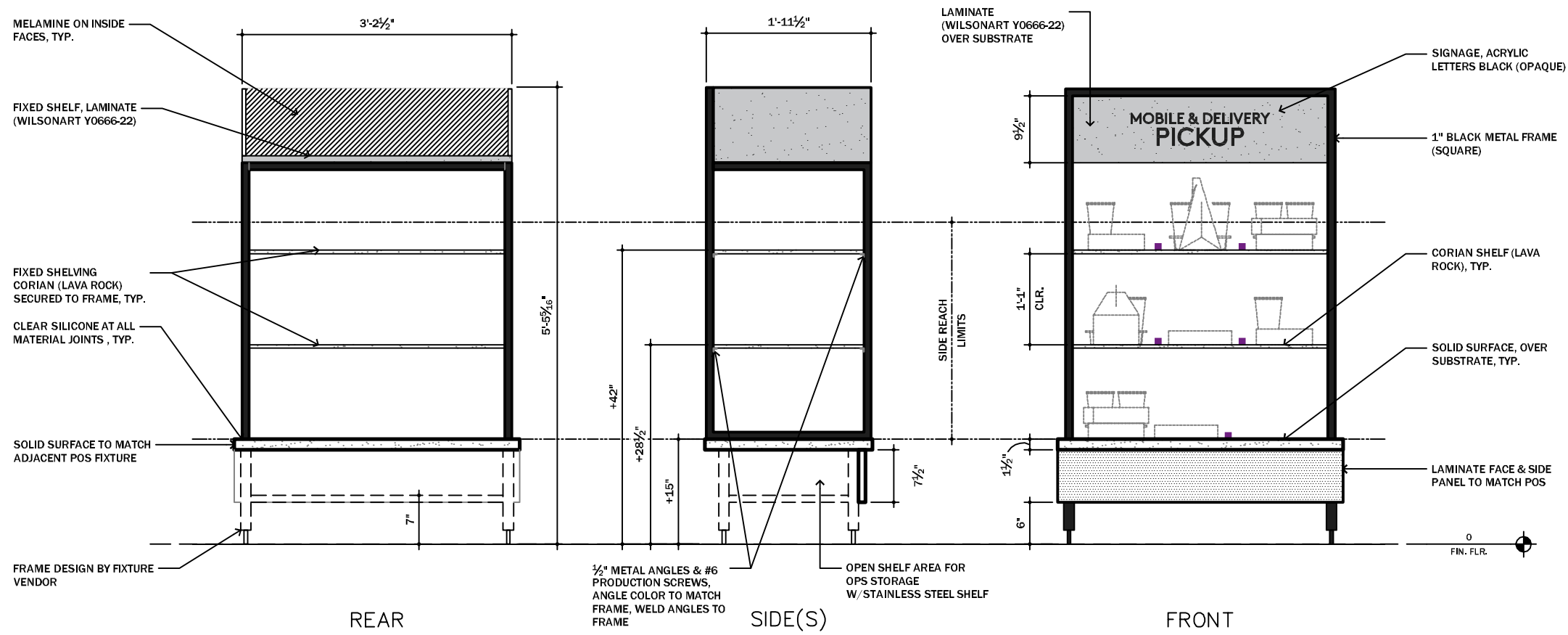
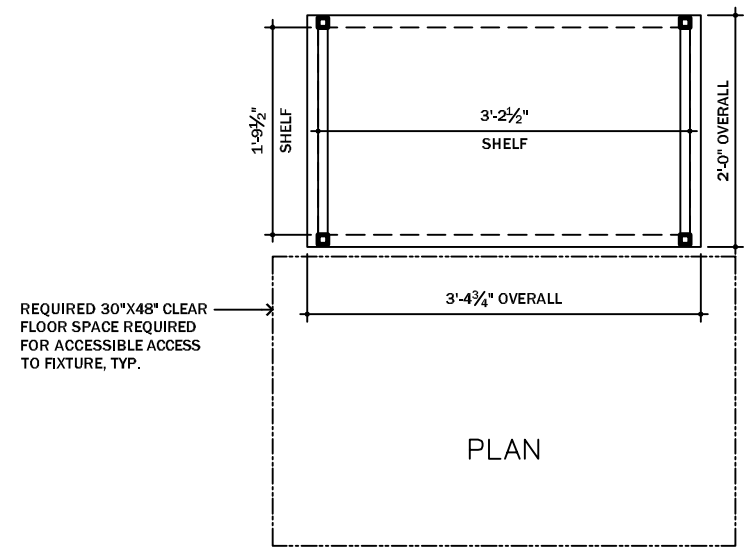

9 HOLD MOBILE & DELIVERY PICKUP SHELF N.T.S. 2

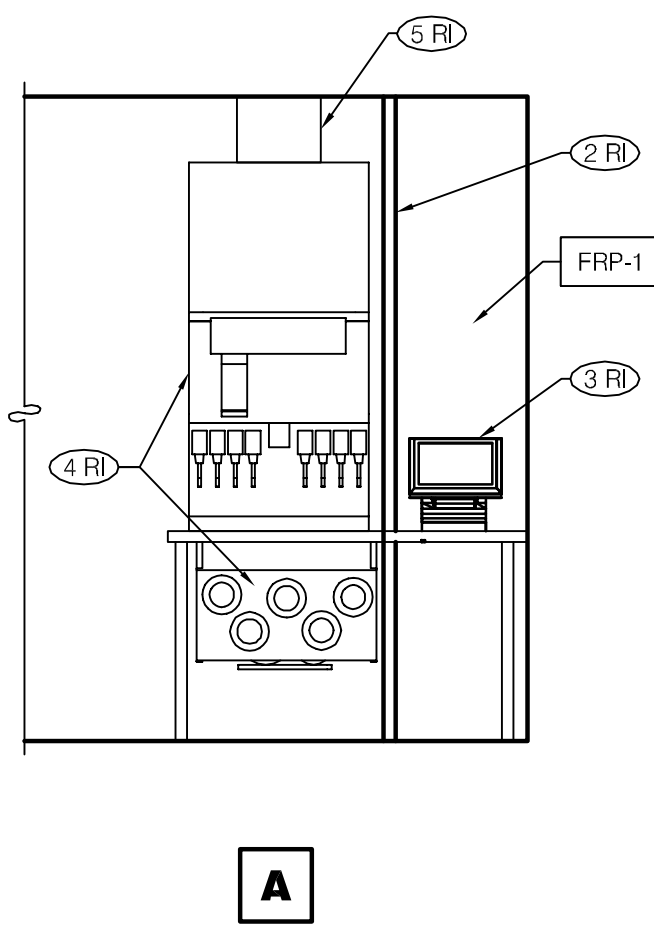
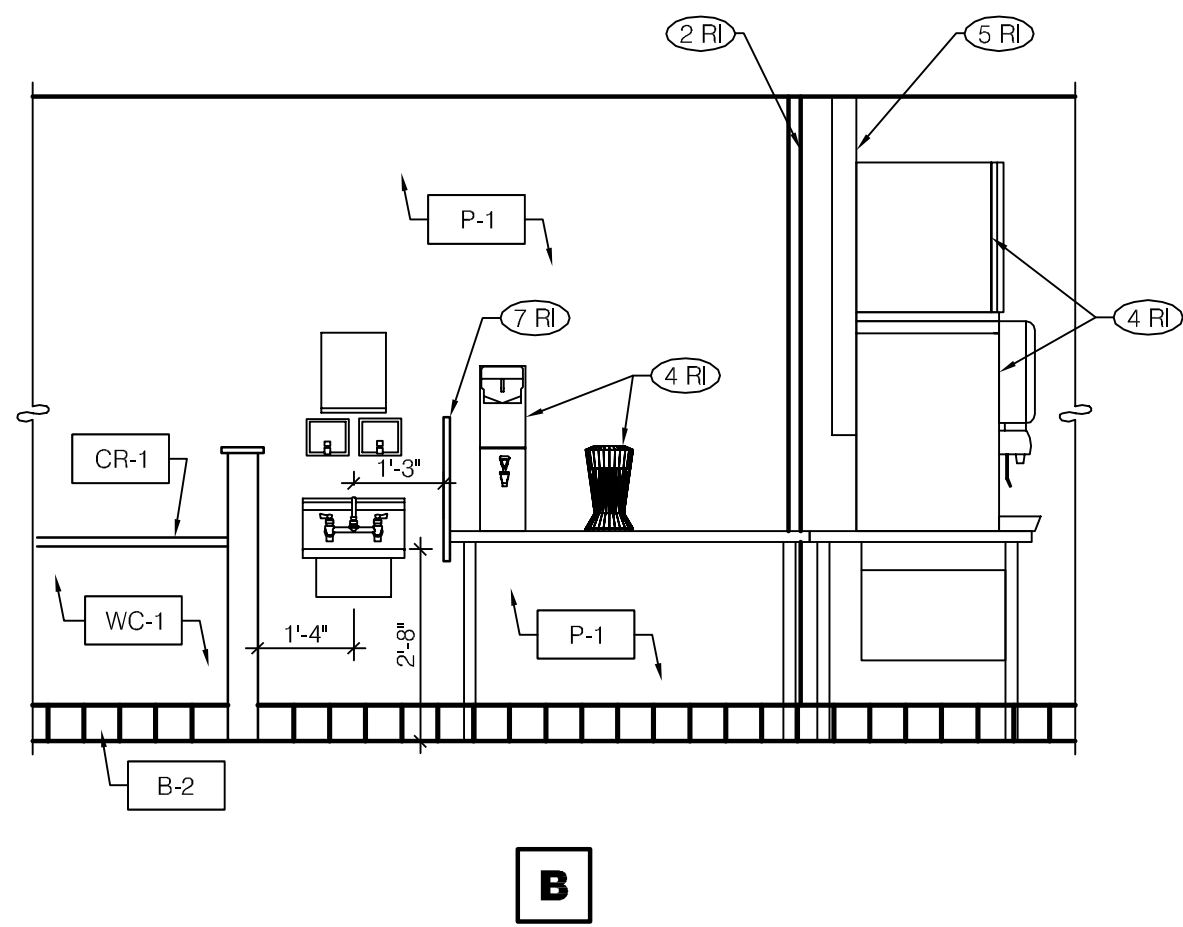

DRIVE-THRU N.T.S. 1

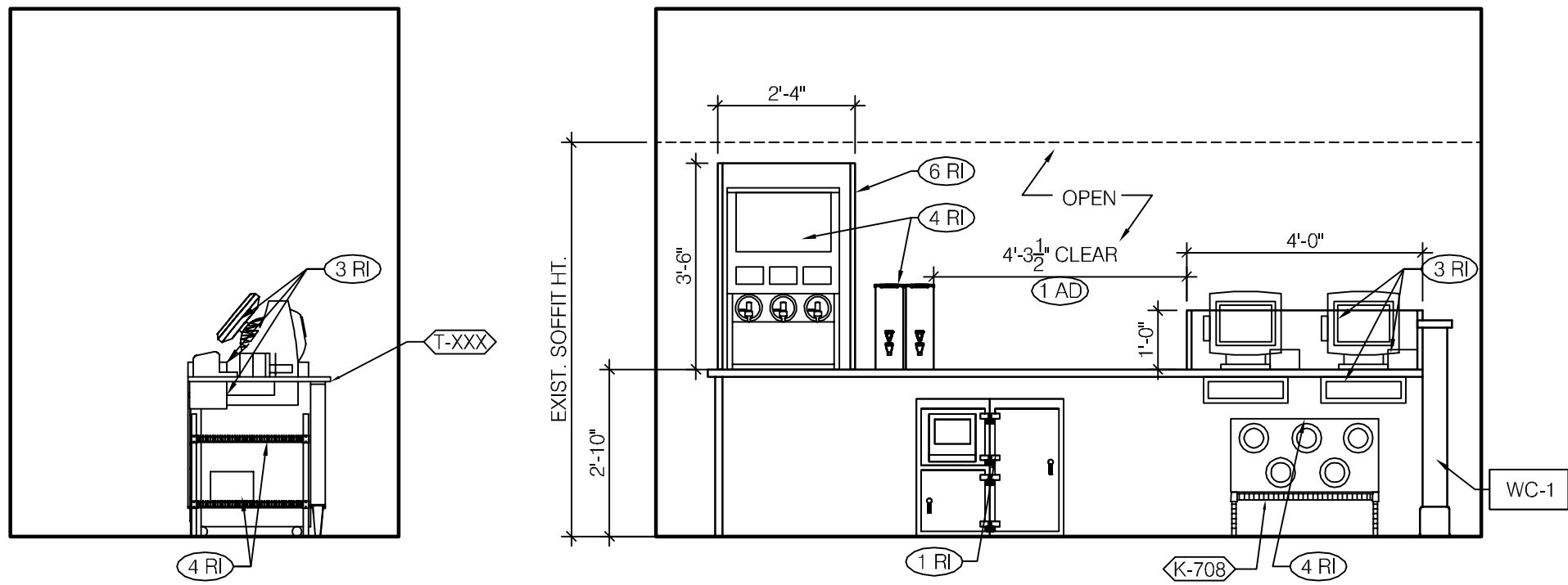

SERVICE COUNTER 3/8" = 1'-0" 3

- REMODEL IMAGE (RI)
- 1 RI EXISTING SAFE TO BE REINSTALLED BY BRINKS TECHNICIAN.
 - 2 RI SS CORNER/END WALL CHANNEL GUARD, FULL HEIGHT.
 - 3 RI POS EQUIPMENT TO BE RE-INSTALLED BY PAR.
 - 4 RI EXISTING SERVICE EQUIPMENT TO BE RE-INSTALLED.
 - 5 RI STAINLESS STEEL CHASE FOR SYRUP LINES & ICE MACHINE REFRIGERANT LINES.
 - 6 RI NEW SOLID SURFACE FREEZE MACHINE SHROUD.
 - 7 RI NEW SPLASH GUARD.

- ADA (AD)
- 1 AD 3'-0" MIN CLEAR OPENING.

KEY NOTES

NOT USED N.T.S. 4

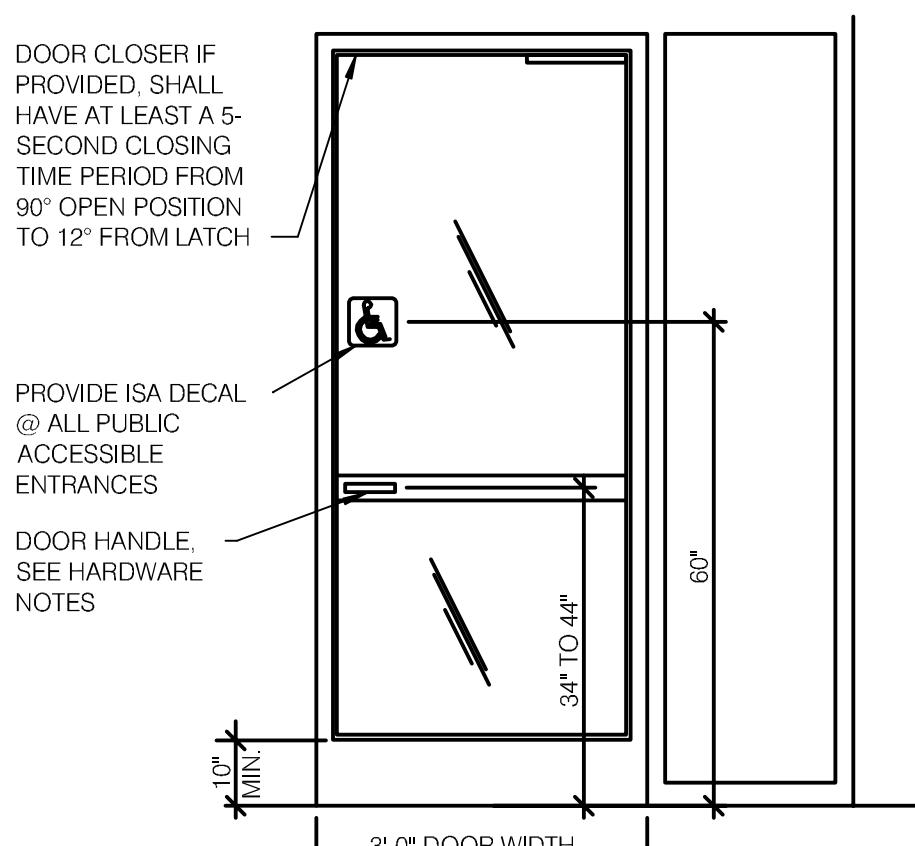
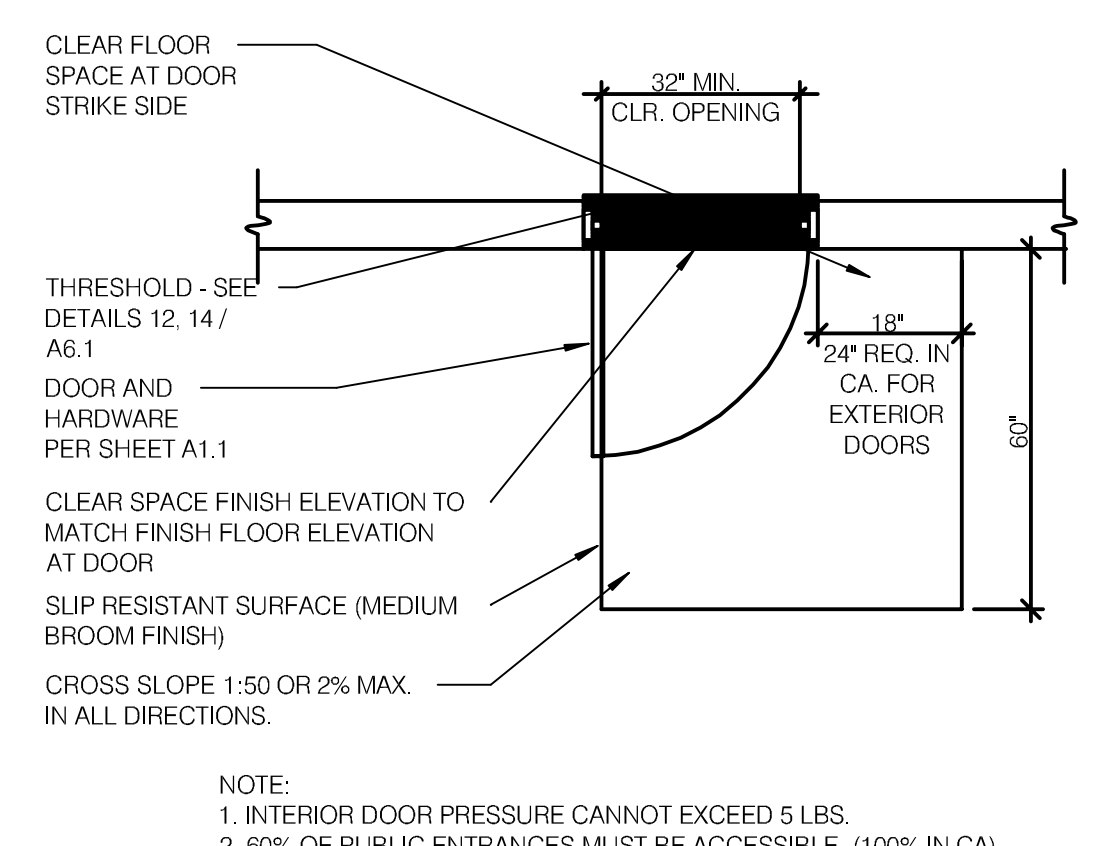
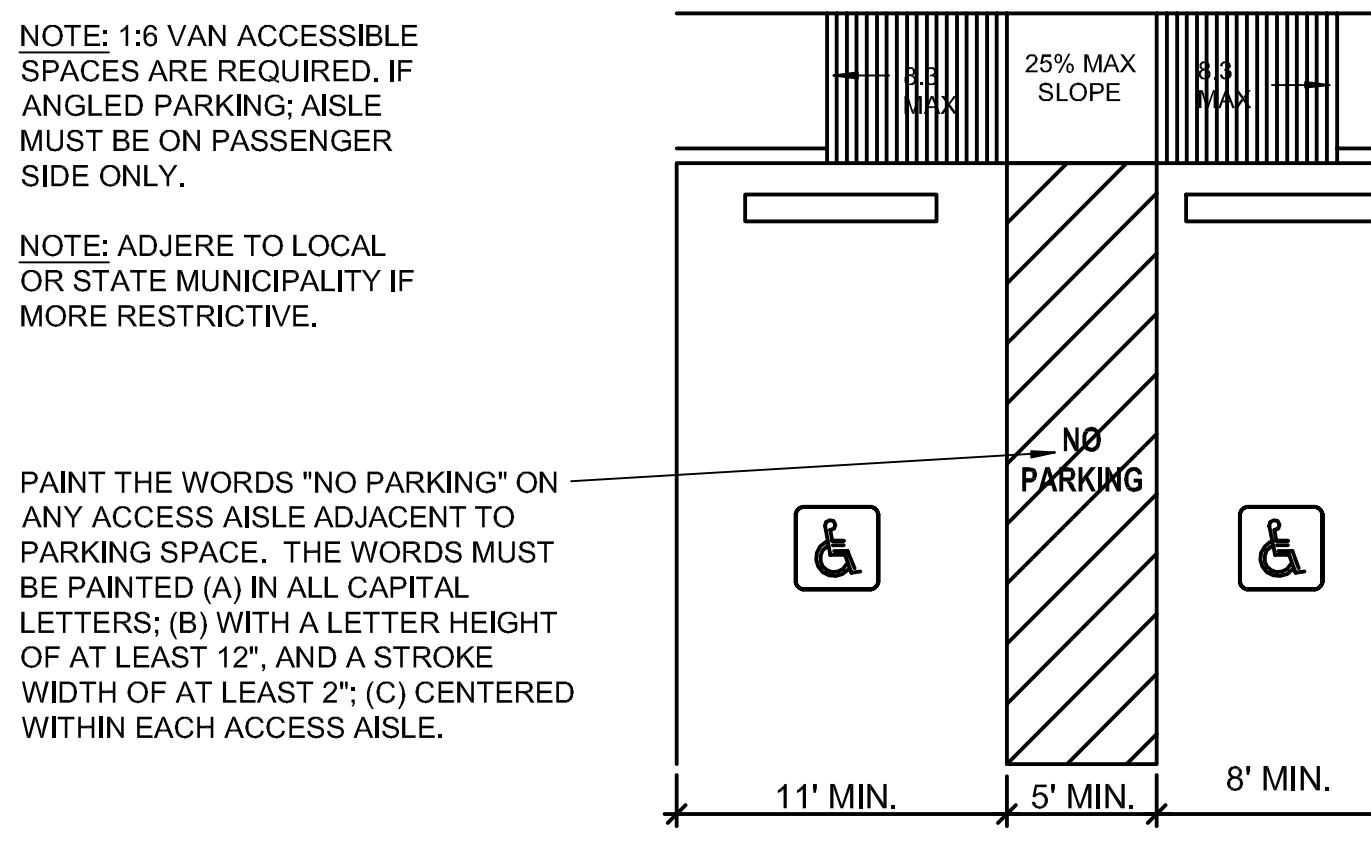
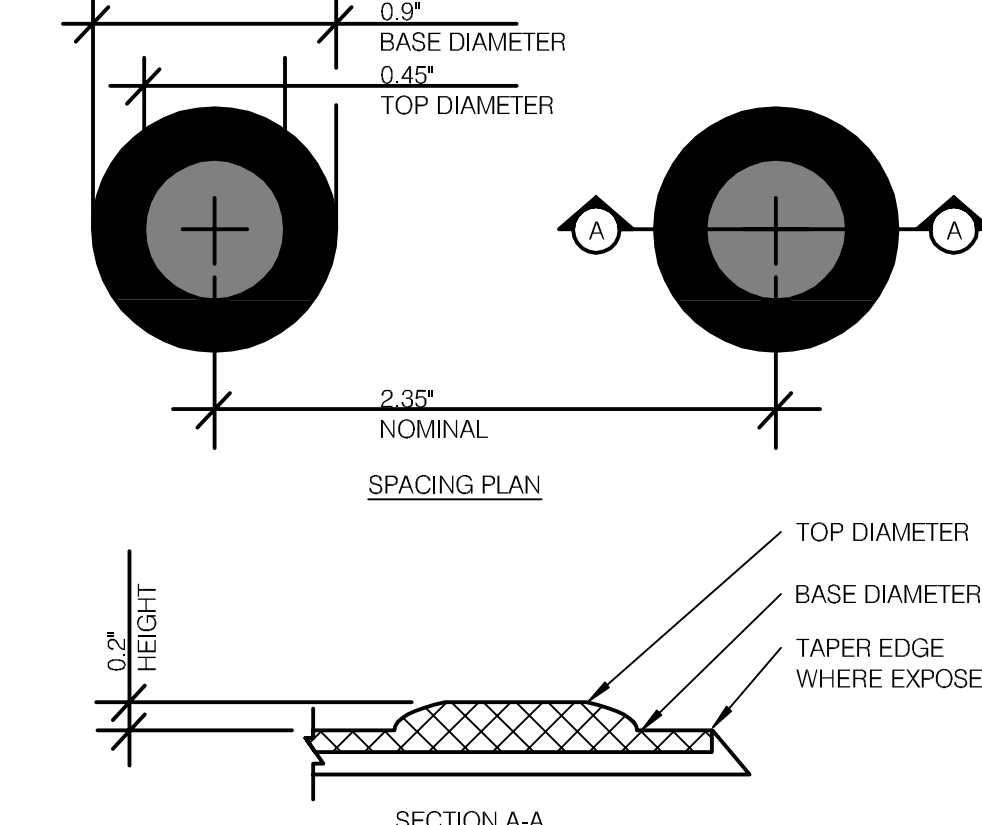
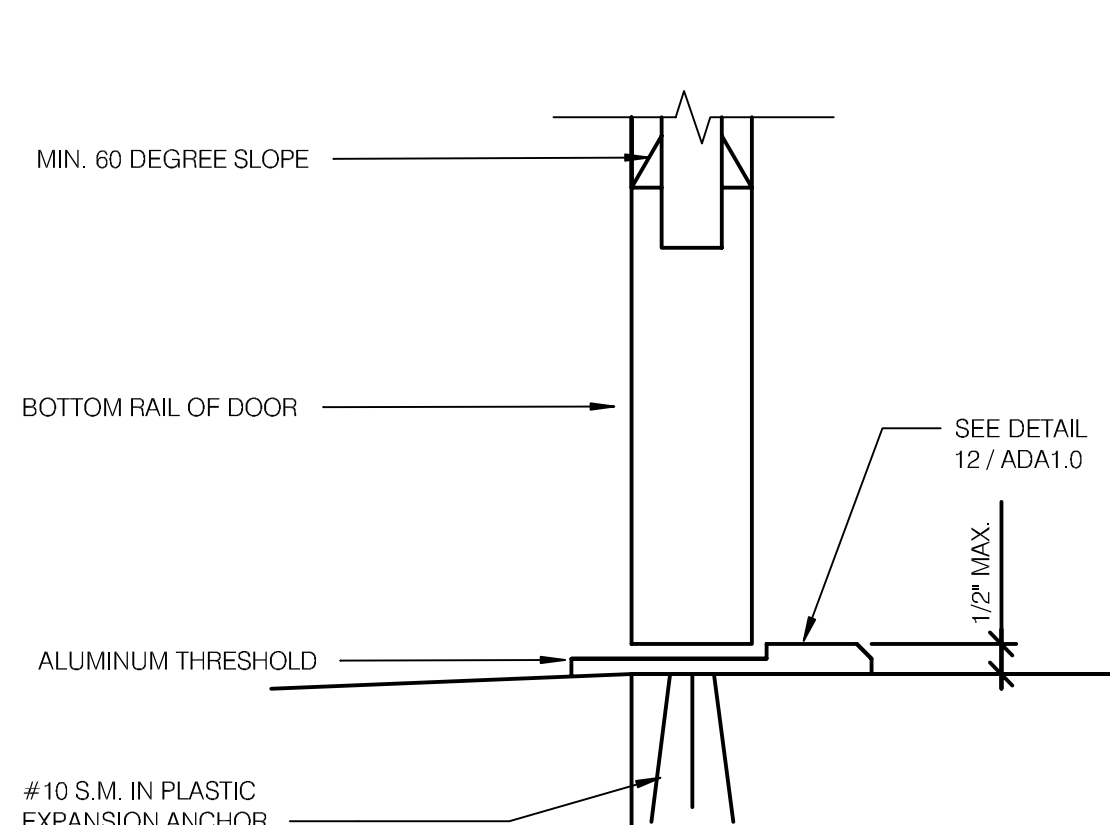
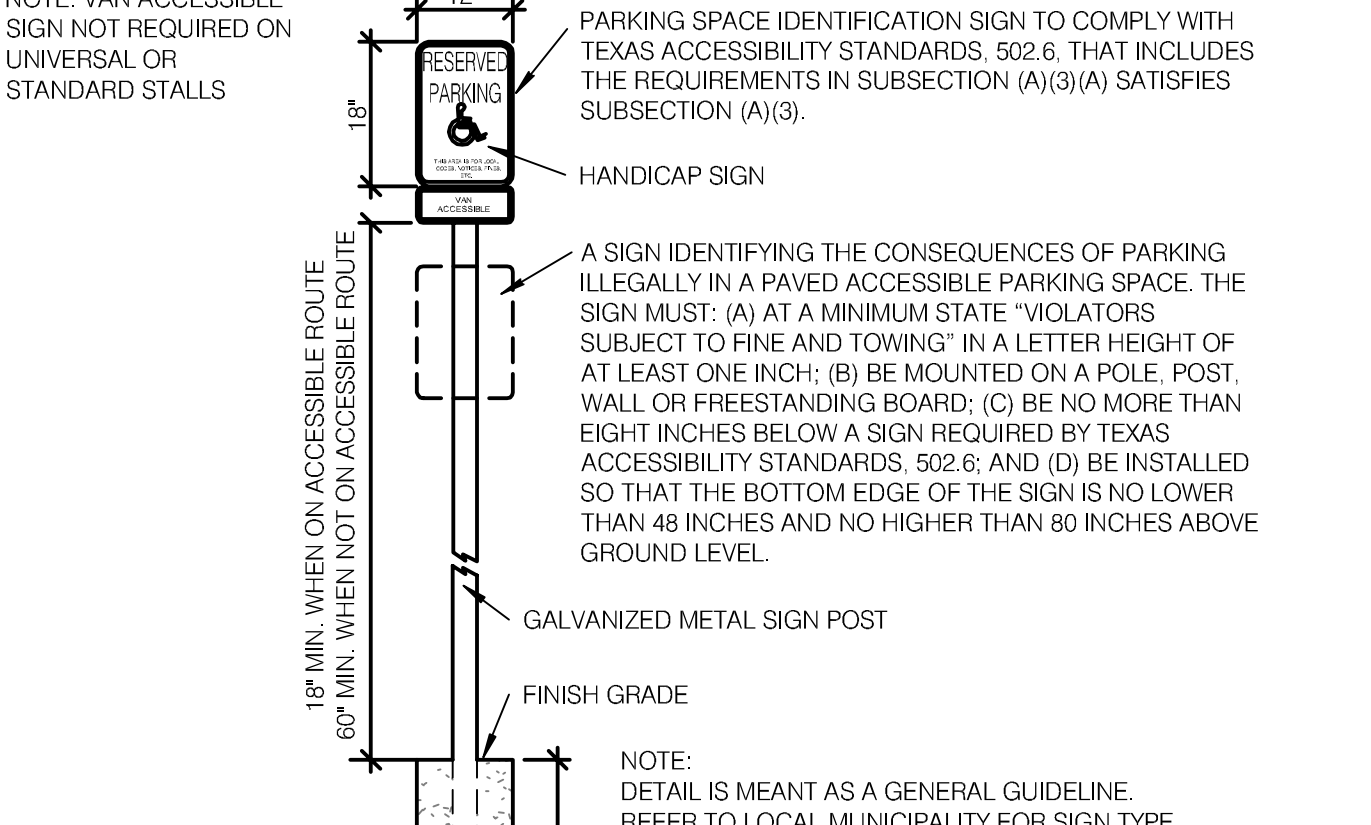
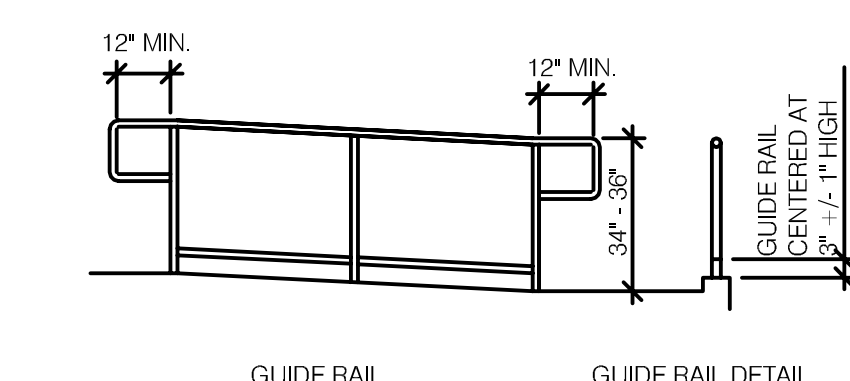
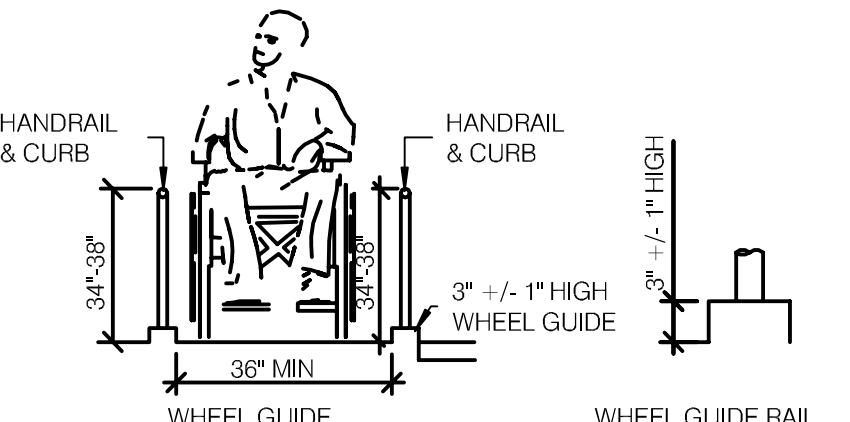
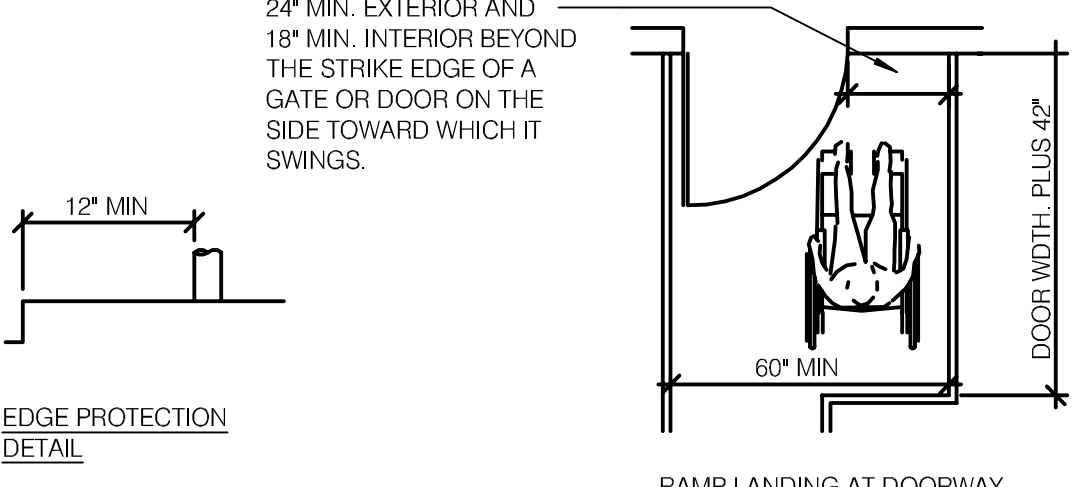
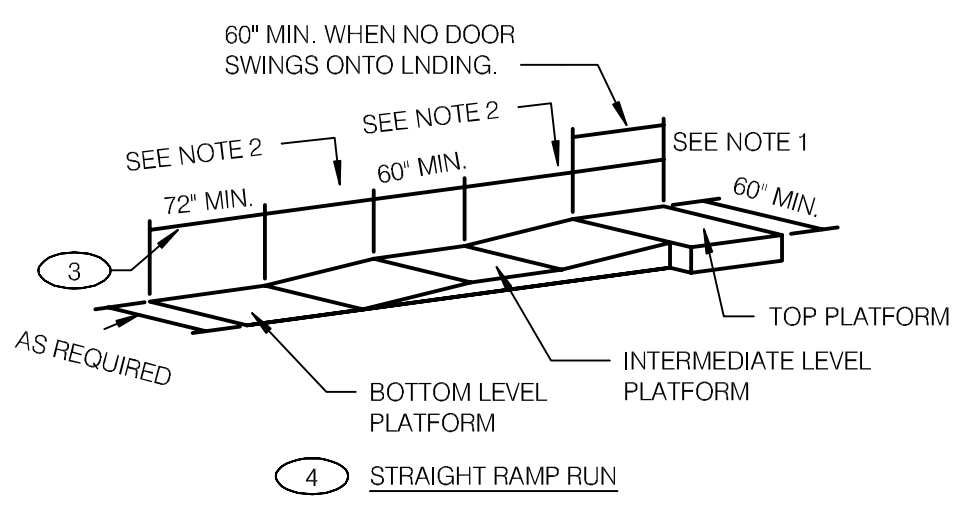
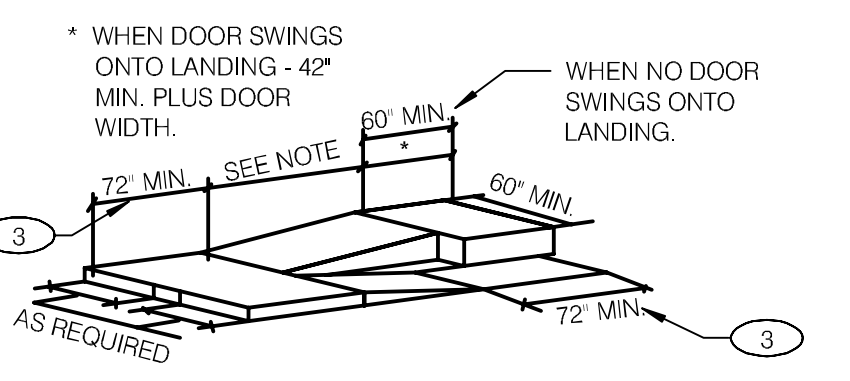
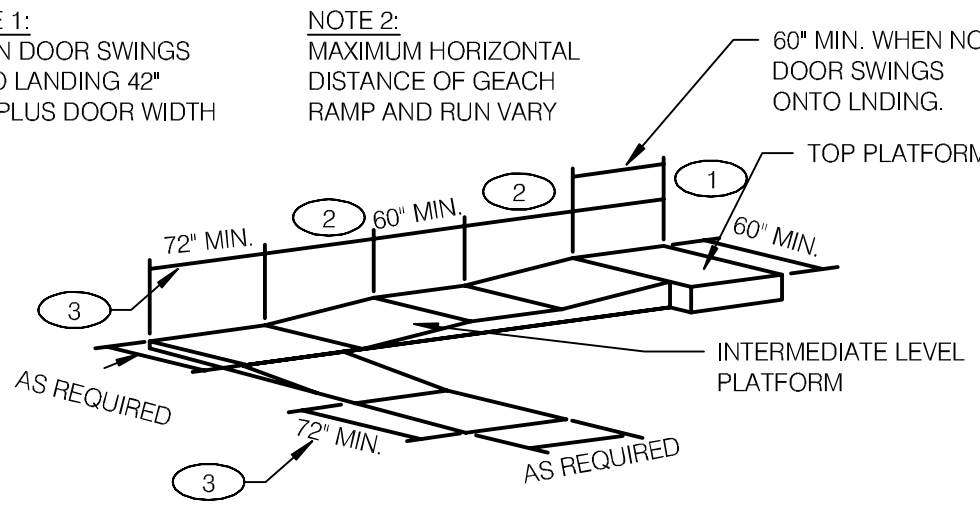
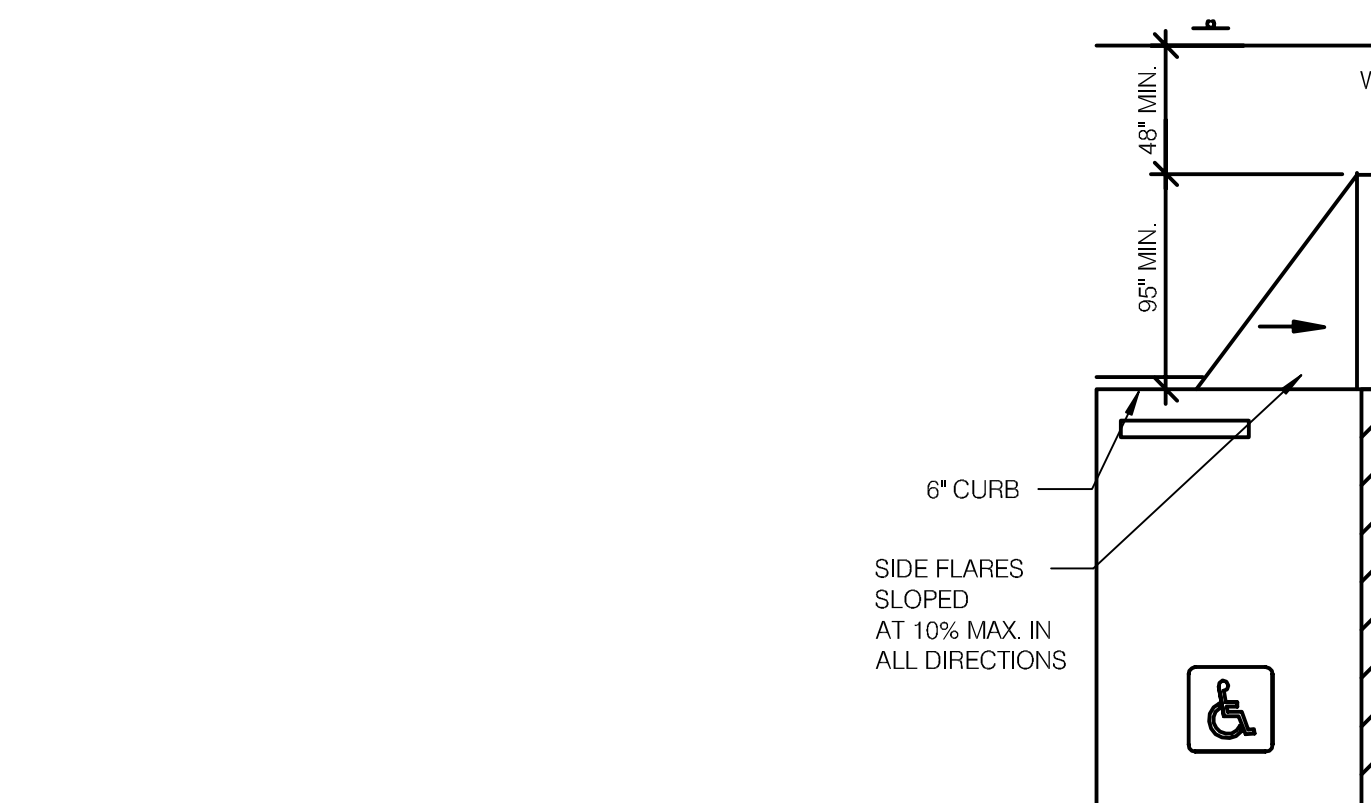
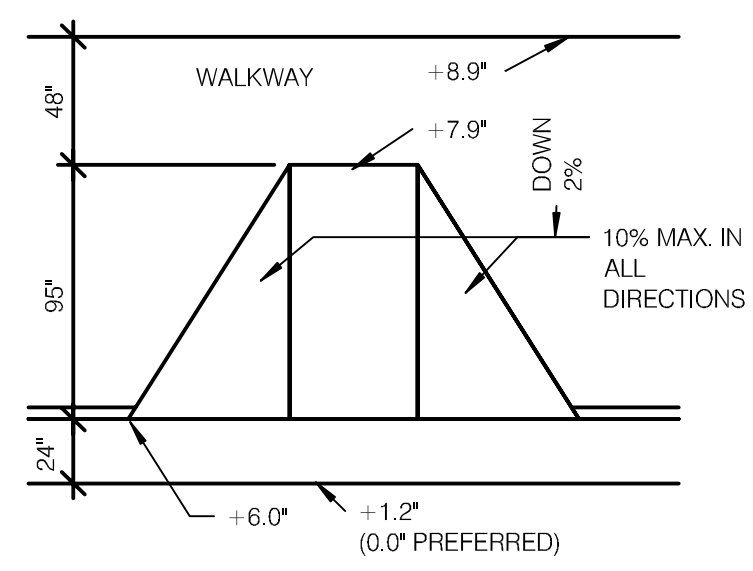
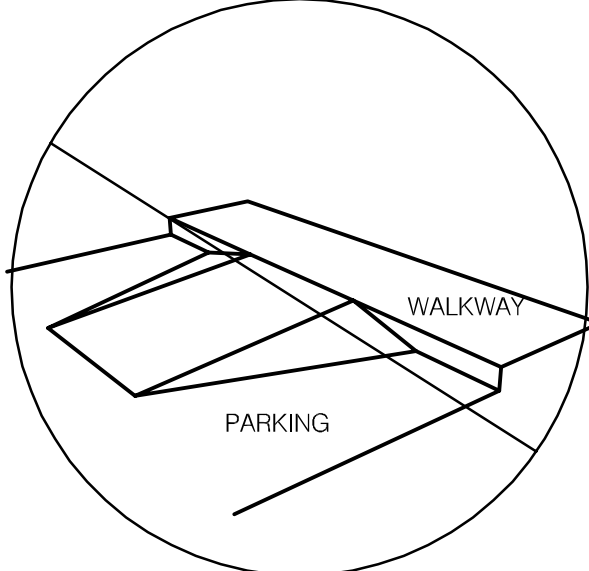
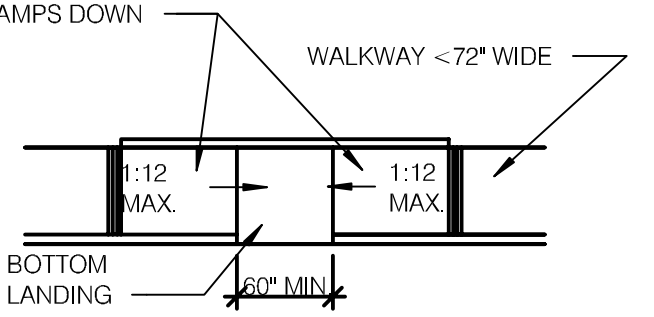
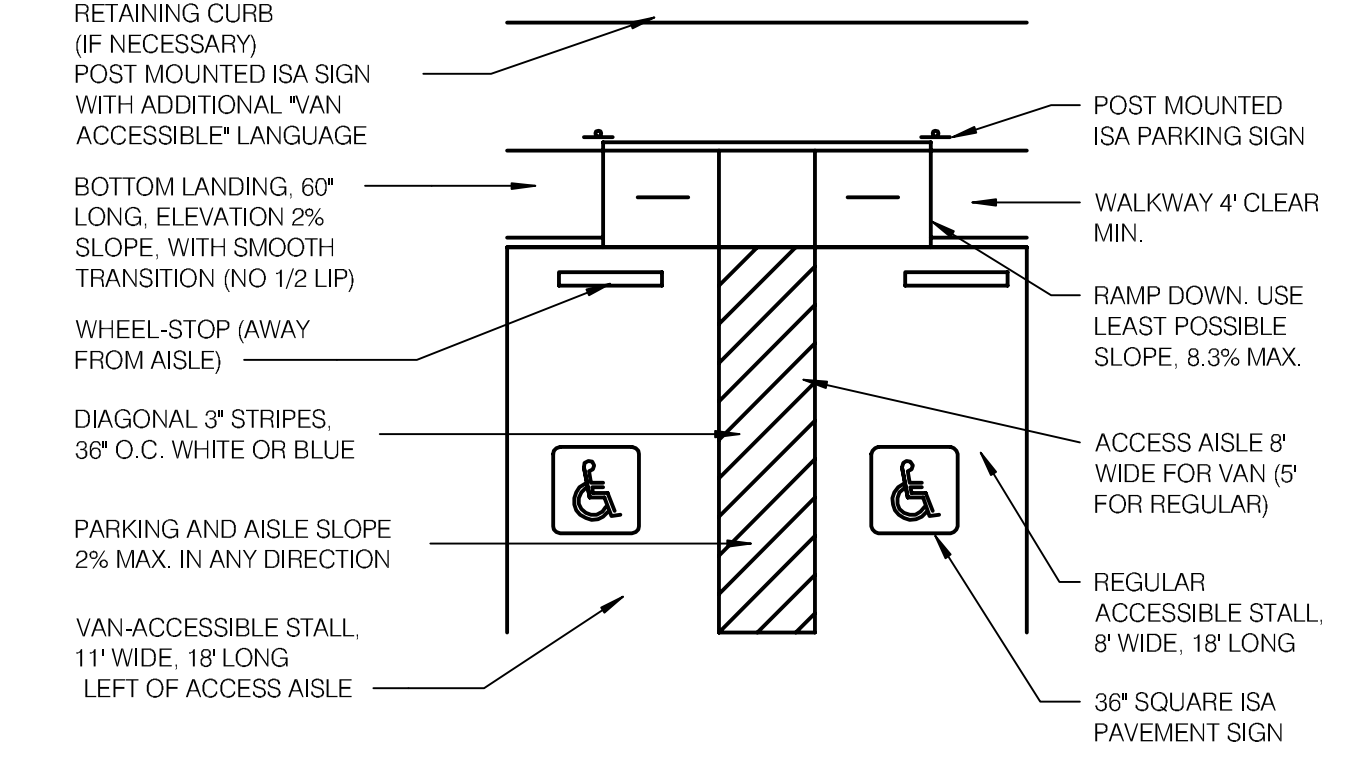
 <p>DOOR CLOSER IF PROVIDED, SHALL HAVE AT LEAST A 5-SECOND CLOSING TIME PERIOD FROM 90° OPEN POSITION TO 12" FROM LATCH</p> <p>PROVIDE ISA DECAL @ ALL PUBLIC ACCESSIBLE ENTRANCES</p> <p>DOOR HANDLE, SEE HARDWARE NOTES</p> <p>1/4" MIN.</p> <p>34" TO 44"</p> <p>60"</p> <p>3'-0" DOOR WIDTH</p>	 <p>CLEAR FLOOR SPACE AT DOOR STRIKE SIDE</p> <p>32" MIN. CLR. OPENING</p> <p>18"</p> <p>24" REQ. IN CA. FOR EXTERIOR DOORS</p> <p>60"</p> <p>THRESHOLD - SEE DETAILS 12, 14 / A6.1</p> <p>DOOR AND HARDWARE PER SHEET A1.1</p> <p>CLEAR SPACE FINISH ELEVATION TO MATCH FINISH FLOOR ELEVATION AT DOOR</p> <p>SLIP RESISTANT SURFACE (MEDIUM BROOM FINISH)</p> <p>CROSS SLOPE 1:50 OR 2% MAX. IN ALL DIRECTIONS.</p> <p>NOTE: 1. INTERIOR DOOR PRESSURE CANNOT EXCEED 5 LBS. 2. 60% OF PUBLIC ENTRANCES MUST BE ACCESSIBLE. (100% IN CA)</p>	<p>NOTE: 1:6 VAN ACCESSIBLE SPACES ARE REQUIRED. IF ANGLED PARKING; AISLE MUST BE ON PASSENGER SIDE ONLY.</p> <p>NOTE: ADJERE TO LOCAL OR STATE MUNICIPALITY IF MORE RESTRICTIVE.</p>  <p>PAINT THE WORDS "NO PARKING" ON ANY ACCESS AISLE ADJACENT TO PARKING SPACE. THE WORDS MUST BE PAINTED (A) IN ALL CAPITAL LETTERS; (B) WITH A LETTER HEIGHT OF AT LEAST 12", AND A STROKE WIDTH OF AT LEAST 2"; (C) CENTERED WITHIN EACH ACCESS AISLE.</p>	
TYP. ENTRANCE / EXIT DOOR 12" = 1'-0" 9	EXTERIOR DOOR REQUIREMENT 12" = 1'-0" 6	(TX) ACCESSIBLE PARKING STALL 12" = 1'-0" 4	
 <p>0.9" BASE DIAMETER 0.45" TOP DIAMETER</p> <p>2.35" NOMINAL SPACING PLAN</p> <p>0.2" HEIGHT</p> <p>TOP DIAMETER</p> <p>BASE DIAMETER</p> <p>TAPER EDGE WHERE EXPOSED</p> <p>SECTION A-A</p>	 <p>MIN. 60 DEGREE SLOPE</p> <p>BOTTOM RAIL OF DOOR</p> <p>ALUMINUM THRESHOLD</p> <p>#10 S.M. IN PLASTIC EXPANSION ANCHOR</p> <p>SEE DETAIL 12 / ADA1.0</p> <p>1/2" MAX.</p>	<p>NOTE: VAN ACCESSIBLE SIGN NOT REQUIRED ON UNIVERSAL OR STANDARD STALLS</p>  <p>PARKING SPACE IDENTIFICATION SIGN TO COMPLY WITH TEXAS ACCESSIBILITY STANDARDS, 502.6, THAT INCLUDES THE REQUIREMENTS IN SUBSECTION (A)(3)(A) SATISFIES SUBSECTION (A)(3).</p> <p>HANDICAP SIGN</p> <p>A SIGN IDENTIFYING THE CONSEQUENCES OF PARKING ILLEGALLY IN A PAVED ACCESSIBLE PARKING SPACE. THE SIGN MUST: (A) AT A MINIMUM STATE "VIOLATORS SUBJECT TO FINE AND TOWING" IN A LETTER HEIGHT OF AT LEAST ONE INCH; (B) BE MOUNTED ON A POLE, POST, WALL, OR FREESTANDING BOARD; (C) BE NO MORE THAN EIGHT INCHES BELOW A SIGN REQUIRED BY TEXAS ACCESSIBILITY STANDARDS, 502.6; AND (D) BE INSTALLED SO THAT THE BOTTOM EDGE OF THE SIGN IS NO LOWER THAN 48 INCHES AND NO HIGHER THAN 80 INCHES ABOVE GROUND LEVEL.</p> <p>GALVANIZED METAL SIGN POST</p> <p>FINISH GRADE</p> <p>NOTE: DETAIL IS MEANT AS A GENERAL GUIDELINE. REFER TO LOCAL MUNICIPALITY FOR SIGN TYPE, VERBAGE, AND DIMENSIONS.</p> <p>NOTE: SIGNS SHALL BE LOCATED SO THAT THEY CANNOT BE OBLSCURED BY A VEHICLE PARKED IN THE SPACE.</p>	
TRUNCATED DOMES 12" = 1'-0" 10	BOTTOM RAIL (EXTERIOR DOOR) 3" = 1'-0" 7	(TX) ACCESSIBLE PARKING SIGN 12" = 1'-0" 5	NOT USED 1
<p>KEY NOTES</p> <p>1 WHEN DOOR SWINGS ONTO LANDING 42" MIN. PLUS DOOR WIDTH</p> <p>2 MAXIMUM HORIZONTAL DISTANCE OF EACH RAMP & RUN VARY</p> <p>3 72" FOR CALIFORNIA & 60" FOR REST OF COUNTRY</p> <p>4 HANDRAILS NOT REQUIRED ON WALKING SURFACES WITH RUNNING SLOPES LESS THAN 1:20 SLOPES</p>  <p>12" MIN.</p> <p>12" MIN.</p> <p>34" - 36"</p> <p>GUIDE RAIL CENTERED AT 3" +/- 1" HIGH</p> <p>GUIDE RAIL</p> <p>GUIDE RAIL DETAIL</p>  <p>HANDRAIL & CURB</p> <p>34" - 36"</p> <p>36" MIN.</p> <p>3" +/- 1" HIGH WHEEL GUIDE</p> <p>8" +/- 1" HIGH</p> <p>WHEEL GUIDE</p> <p>WHEEL GUIDE RAIL</p> <p>EDGE PROTECTION DETAIL</p> <p>12" MIN.</p>  <p>24" MIN. EXTERIOR AND 18" MIN. INTERIOR BEYOND THE STRIKE EDGE OF A GATE OR DOOR ON THE SIDE TOWARD WHICH IT SWINGS.</p> <p>60" MIN.</p> <p>DOOR WIDTH PLUS 42"</p> <p>RAMP LANDING AT DOORWAY</p>  <p>60" MIN. WHEN NO DOOR SWINGS ONTO LNDING.</p> <p>72" MIN.</p> <p>60" MIN.</p> <p>60" MIN.</p> <p>60" MIN.</p> <p>SEE NOTE 2</p> <p>SEE NOTE 2</p> <p>SEE NOTE 1</p> <p>AS REQUIRED</p> <p>BOTTOM LEVEL PLATFORM</p> <p>INTERMEDIATE LEVEL PLATFORM</p> <p>TOP PLATFORM</p> <p>STRAIGHT RAMP RUN</p>  <p>* WHEN DOOR SWINGS ONTO LANDING - 42" MIN. PLUS DOOR WIDTH.</p> <p>72" MIN.</p> <p>60" MIN.</p> <p>60" MIN.</p> <p>72" MIN.</p> <p>72" MIN.</p> <p>AS REQUIRED</p> <p>NOTE: MAXIMUM HORIZONTAL DISTANCES OF EACH RAMP AND RUN VARY.</p> <p>RAMP WITH INTERMDATE SWITCH BACK PLATFORM</p>  <p>NOTE 1: WHEN DOOR SWINGS ONTO LANDING 42" MIN. PLUS DOOR WIDTH</p> <p>NOTE 2: MAXIMUM HORIZONTAL DISTANCE OF GEACH RAMP AND RUN VARY</p> <p>60" MIN. WHEN NO DOOR SWINGS ONTO LANDING.</p> <p>72" MIN.</p> <p>60" MIN.</p> <p>60" MIN.</p> <p>72" MIN.</p> <p>72" MIN.</p> <p>AS REQUIRED</p> <p>AS REQUIRED</p> <p>RAMP WITH TURNING PLATFORM</p>	<p>RAMPS N.T.S. 8</p>	<p>CURB CUT AT ACCESSIBLE PARKING</p>  <p>WALKWAY</p> <p>2% CROSS SLOPE</p> <p>95" MIN.</p> <p>48" MIN.</p> <p>6" CURB</p> <p>SIDE FLARES SLOPED AT 10% MAX. IN ALL DIRECTIONS</p> <p>48" WIDE RAMP SLOPED AT 8.3% MAX.</p> <p>CURB CUT AT ACCESSIBLE PARKING</p> <p>TYP. CURB RAMP ELEVATIONS</p>  <p>WALKWAY</p> <p>+8.9"</p> <p>+7.9"</p> <p>DOWN 2%</p> <p>10% MAX. IN ALL DIRECTIONS</p> <p>+6.0"</p> <p>+1.2" (0.0" PREFERRED)</p> <p>NOTE: LOCAL MUNICIPALITY MAY HAVE ADDITIONAL REQUIREMENTS FOR RAMPS THAT SHOULD BE REFERENCED.</p> <p>CURB RAMPS NOT ALLOWED</p>  <p>WALKWAY</p> <p>PARKING</p>	<p>CURB RAMPS 12" = 1'-0" 2</p> <p>RAMPS DOWN</p>  <p>WALKWAY < 72" WIDE</p> <p>1:12 MAX.</p> <p>1:12 MAX.</p> <p>60" MIN.</p> <p>BOTTOM LANDING</p> <p>DEPRESSED CURB RAMP</p> <p>NOTE: LOCAL MUNICIPALITY MAY HAVE ADDITIONAL REQUIREMENTS FOR RAMPS THAT SHOULD BE REFERENCED.</p> <p>DEPRESSED CURB RAMP AT ACCESSIBLE PARKING (TYP.)</p>  <p>RETAINING CURB (IF NECESSARY) POST MOUNTED ISA SIGN WITH ADDITIONAL "VAN ACCESSIBLE" LANGUAGE</p> <p>BOTTOM LANDING, 60" LONG, ELEVATION 2% SLOPE, WITH SMOOTH TRANSITION (NO 1/2 LIP)</p> <p>WHEEL-STOP (AWAY FROM AISLE)</p> <p>DIAGONAL 3" STRIPES, 36" O.C. WHITE OR BLUE</p> <p>PARKING AND AISLE SLOPE 2% MAX. IN ANY DIRECTION</p> <p>VAN-ACCESSIBLE STALL, 11" WIDE, 18" LONG, LEFT OF ACCESS AISLE</p> <p>POST MOUNTED ISA PARKING SIGN</p> <p>WALKWAY 4" CLEAR MIN.</p> <p>RAMP DOWN: USE LEAST POSSIBLE SLOPE, 8.3% MAX.</p> <p>ACCESS AISLE 8' WIDE FOR VAN (5' FOR REGULAR)</p> <p>REGULAR ACCESSIBLE STALL, 8' WIDE, 18" LONG</p> <p>36" SQUARE ISA PAVEMENT SIGN</p>
		CURB RAMPS 3" = 1'-0" 3	

ARCVISION

INCORPORATED

ARCHITECTURE • ENGINEERING • STORE PLANNING

SAINT LOUIS / DALLAS / LAS VEGAS / ORLANDO

1950 CRAIG ROAD, SUITE 300 ST. LOUIS, MO 63146

PH. (314) 415-2400 FAX (314) 415-2300

TEXAS ENGINEERING FIRM #12793

TEXAS ENGINEERING FIRM

#12793

CONTRACT DATE:

BUILDING TYPE:

PLAN VERSION:

BRAND DESIGNER:

SITE NUMBER:

ARCVISION NUMBER:

T-70

ENDEAVOR

FRANK WANCHO

21196

210115

TACO BELL

3321 BELT LINE RD.

IRVING, TX 75062

TACO BELL

SUCCESSOR

ACCESSIBILITY REQUIREMENTS

ADA1.1

08.20.21

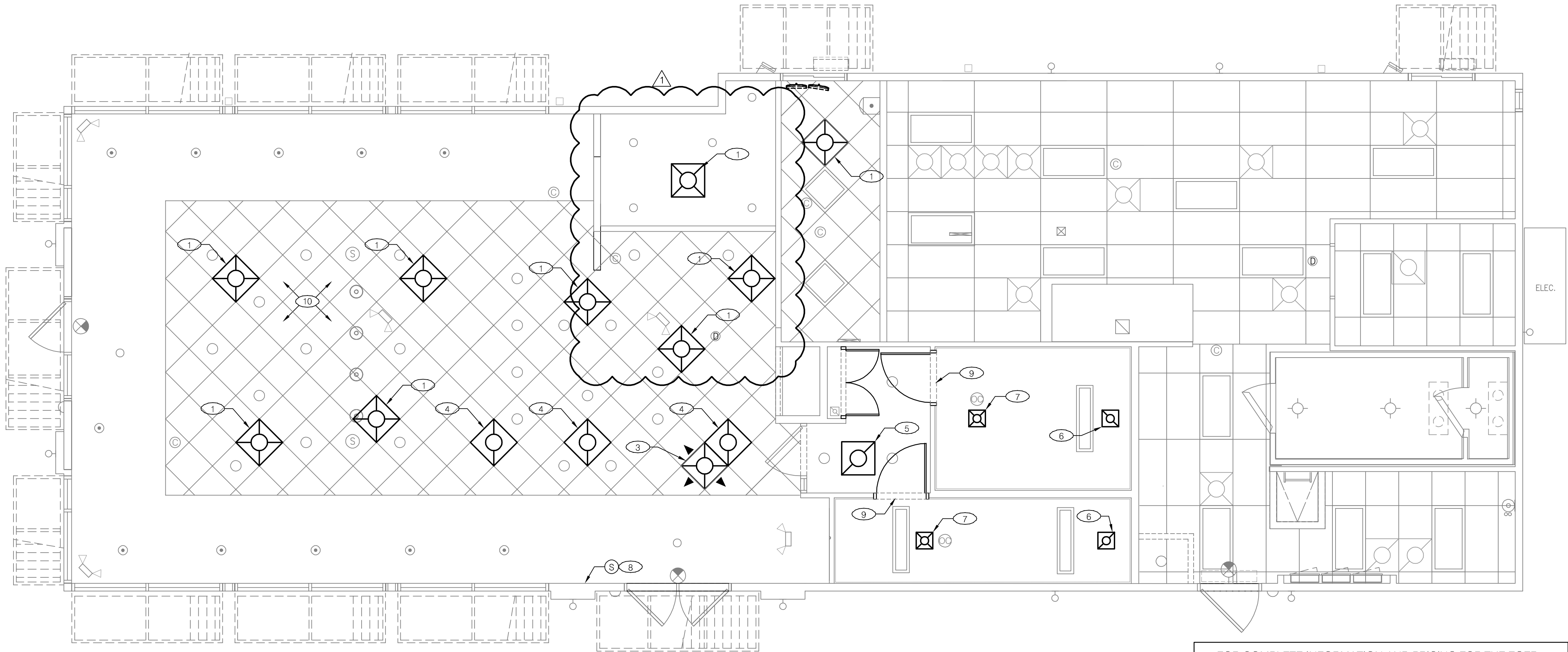

FOR COMPLETE INFORMATION AND PRICING FOR THE EGER PRODUCTS, CONTACT JOSH DURDEN AT EGER PRODUCTS, INC.

TOLL-FREE PHONE: 1-877-265-9925
PHONE: (513) 753-4200 EXT. 109 FOR JOSH
OR (513) 753-4200 EXT. 102 FOR KRISTIE
EMAIL: josh@egerproduct.com
or kristie@egerproducts.com

MECHANICAL PLAN 1/4"=1'-0" A

- A. ANY FRAMING REQUIRED FOR DIFFUSER INSTALLATION IN HARD CEILING SHALL BE BY THE GENERAL CONTRACTOR.
- B. INSTALLATION SHALL CONFORM TO THE ENERGY CONSERVATION DESIGN MANUAL STANDARDS FOR NEW NON-RESIDENTIAL BUILDINGS.
- C. ALL WORK AND MATERIALS SHALL COMPLY WITH GOVERNING CODES, SAFETY ORDERS AND REGULATIONS. CONTRACTOR SHALL OBTAIN AND PAY FOR ALL NECESSARY PERMITS, FEES, AND INSPECTIONS REQUIRED BY GOVERNING AUTHORITIES.
- D. CONTRACTOR PROVIDES CONDUIT FOR LINE AND LOW VOLTAGE WIRING. LINE VOLTAGE WIRING SWITCHES, DISCONNECTS, CIRCUIT BREAKERS, FINAL CONNECTIONS, AND ITEMS INDICATED THUS (E).
- E. ANY EQUIPMENT THAT IS SUBSTITUTED SHALL FIT IN THE SPACE PROVIDED, WITH ADEQUATE ROOM FOR SERVICING, INCLUDING SUBSTITUTE EQUIPMENT NAMED IN THE SPECIFICATIONS. CONTRACTOR SHALL SUBMIT A 1/4" SCALE DRAWING OF ALL EQUIPMENT SUBSTITUTED FOR APPROVAL PRIOR TO INSTALLATION.
- F. HVAC UNITS SHALL BE MOUNTED LEVEL. VERIFY MTL, CURB AND ROOF SLOPE PRIOR TO LIFTING HVAC UNITS INTO PLACE.
- G. FINAL HVAC SYSTEM TESTING AND BALANCING SHALL BE PERFORMED BY THE OWNERS INDEPENDENT AGENT. A RETEST IS MANDATORY FOR A FALSE START (I.E. NO POWER UPON AGENTS ARRIVAL, EQUIPMENT NOT WIRED, ETC.) AND SHALL BE A COST INCURRED BY THE G.C. IN THE EVENT A SYSTEM/STORE RECEIVES A GRADE OF 5 OR BELOW AS A RESULT OF THE HVAC (RTU) SYSTEM PERFORMANCE OR OPERATIONAL DEFICIENCIES, TACO BELL WILL REQUEST A RETEST AND THE COST FOR SAME SHALL ALSO BE INCURRED BY THE GENERAL CONTRACTOR.
- H. ALL BRANCH DUCTS FEEDING INDIVIDUAL DIFFUSERS/GRILLES TO HAVE ACCESSIBLE DAMPERS AT TAKE-OFFS FOR AIR BALANCING.
- I. PROVIDE ACCESS PANELS AS APPLICABLE TO CEILING AND/OR WALL CONSTRUCTION WHERE NEEDED TO SERVICE AND ADJUST VALVES AND DAMPERS.
- J. THE CONTRACTOR IS RESPONSIBLE TO MAINTAIN SERVICE ACCESS SPACE IN ACCORDANCE WITH MANUFACTURER, LOCAL CODE & AUTHORITY REQUIREMENTS.
- K. THE MECHANICAL CONTRACTOR IS RESPONSIBLE FOR ALL THE HVAC SYSTEM CONTROLS, INCLUDING LOW VOLTAGE WIRING.
- L. CONTRACTOR SHALL COORDINATE INSTALLATION OF MECHANICAL WORK WITH ALL OTHER TRADES TO AVOID UNNECESSARY DELAY OR INTERFERENCES. CONTRACTOR TO REVIEW ARCHITECTURAL AND EQUIPMENT SHEETS.
- M. CONTRACTOR SHALL PROVIDE ATLANTA SUPPLY CO. (PHONE NUMBER - 800-972-5391) "INSULATION TENT" STOCK #FGB 1/8" FIBERGLASS BACKING (OR EQUAL) FOR NEW EGER PRODUCTS INC. SUPPLY AND RETURN AIR DEVICES.

- 1 FURNISH & INSTALL REPLACEMENT SUPPLY AIR DIFFUSER, EGER PRODUCTS INC. "ADVANTAGE" WHITE PLASTIC, SERIES EA3XXW, AND WITH ATLANTA SUPPLY CO. STOCK #FGB INSULATION TENT 1/8" FIBERGLASS BACKING (OR EQUAL), IN LAY-IN CEILING. MODIFY EXISTING DUCTWORK/FLEX DUCT IF NEEDED TO ACCOMMODATE NEW CEILING HEIGHT OR DIFFUSER LOCATION. SEE GENERAL NOTE "M". [RI]
- 2 FURNISH & INSTALL REPLACEMENT SUPPLY AIR DIFFUSER, EGER PRODUCTS INC. "ADVANTAGE" WHITE PLASTIC, SERIES EA3XXW, AND WITH ATLANTA SUPPLY CO. STOCK #FGB INSULATION TENT 1/8" FIBERGLASS BACKING (OR EQUAL), PROVIDE MOUNTING FRAME FOR INSTALLATION IN GYP. BOARD CEILING. MODIFY EXISTING DUCTWORK/FLEX DUCT IF NEEDED. SEE GENERAL NOTE "M". [RI]
- 3 FURNISH & INSTALL REPLACEMENT SUPPLY AIR DIFFUSER, EGER PRODUCTS INC. "ADVANTAGE" WHITE PLASTIC, SERIES EA3XXW, WITH 3-WAY BAFFLE AND ATLANTA SUPPLY CO. STOCK #FGB INSULATION TENT 1/8" FIBERGLASS BACKING (OR EQUAL), IN LAY-IN CEILING. MODIFY EXISTING DUCTWORK/FLEX DUCT IF NEEDED TO ACCOMMODATE NEW CEILING HEIGHT OR DIFFUSER LOCATION. SEE GENERAL NOTE "M". [RI]
- 4 FURNISH & INSTALL REPLACEMENT RETURN AIR GRILLE, EGER PRODUCTS INC. "ADVANTAGE" WHITE PLASTIC, SERIES EFAREC (AVAILABLE IN 6" THRU 18"Ø AND 20"X20" SQUARE NECK), WITH ATLANTA SUPPLY CO. STOCK #FGB INSULATION TENT 1/8" FIBERGLASS BACKING (OR EQUAL), IN LAY-IN CEILING. MODIFY EXISTING DUCTWORK/FLEX DUCT IF NEEDED TO ACCOMMODATE NEW CEILING HEIGHT OR GRILLE LOCATION. SEE GENERAL NOTE "M". [RI]
- 5 FURNISH & INSTALL REPLACEMENT RETURN AIR GRILLE, EGER PRODUCTS INC. "ADVANTAGE" WHITE PLASTIC, SERIES EFAREC (AVAILABLE IN 6" THRU 18"Ø AND 20"X20" SQUARE NECK), WITH ATLANTA SUPPLY CO. STOCK #FGB INSULATION TENT 1/8" FIBERGLASS BACKING (OR EQUAL), PROVIDE MOUNTING FRAME FOR INSTALLATION IN GYP. BOARD CEILING. MODIFY EXISTING DUCTWORK/FLEX DUCT IF NEEDED. SEE GENERAL NOTE "M". [RI]
- 6 FURNISH & INSTALL REPLACEMENT EXHAUST GRILLE, EGER PRODUCTS INC. "ADVANTAGE" WHITE PLASTIC, SERIES EAPERFSM-12X12, WITH ATLANTA SUPPLY CO. STOCK #FGB INSULATION TENT 1/8" FIBERGLASS BACKING (OR EQUAL), PROVIDE MOUNTING FRAME FOR INSTALLATION IN GYP. BOARD CEILING. MODIFY EXISTING DUCTWORK/FLEX DUCT IF NEEDED. SEE GENERAL NOTE "M". [RI]
- 7 FURNISH & INSTALL REPLACEMENT EGER PRODUCTS INC. "ADVANTAGE" PLASTIC WHITE SUPPLY AIR DIFFUSER, SERIES EA3XX-12X12 WITH BAFFLE AND WITH ATLANTA SUPPLY CO. STOCK #FGB INSULATION TENT 1/8" FIBERGLASS BACKING (OR EQUAL), PROVIDE MOUNTING FRAME FOR INSTALLATION IN GYP. BOARD CEILING. MODIFY EXISTING DUCTWORK/FLEX DUCT IF NEEDED. SEE GENERAL NOTE "M". [RI]
- 8 EXISTING TEMPERATURE SENSOR. MAINTAIN AND PROTECT DURING CONSTRUCTION. [RI]
- 9 ENSURE DOOR UNDERCUT FOR TRANSFER AIR. [RI]
- 10 PAINT DIFFUSER/ GRILLES TO MATCH ADJACENT CEILINGS COLOR OF DINING ROOM. [RI]

KEY NOTES B

GENERAL NOTES C

NOT USED D

NOT USED E

TEXAS ENGINEERING FIRM
#12793

CONTRACT DATE: T-70
BUILDING TYPE: ENDEAVOR
PLAN VERSION: FRANK WANCHO
BRAND DESIGNER: 21196
SITE NUMBER: 210115
ARCVISION NUMBER:

TACO BELL
3321 BELT LINE RD.
IRVING, TX 75062

SUCCESSOR

MECHANICAL
PLAN

M1.0

10.13.2021

ARCVISION
INCORPORATED
ARCHITECTURE • ENGINEERING • STORE PLANNING
SAINT LOUIS / DALLAS / LAS VEGAS / ORLANDO
1950 CRAIG ROAD, SUITE 300 ST. LOUIS, MO 63146
PH. (314) 415-2400 FAX (314) 415-2300 www.arcv.com
TEXAS ENGINEERING FIRM #12793

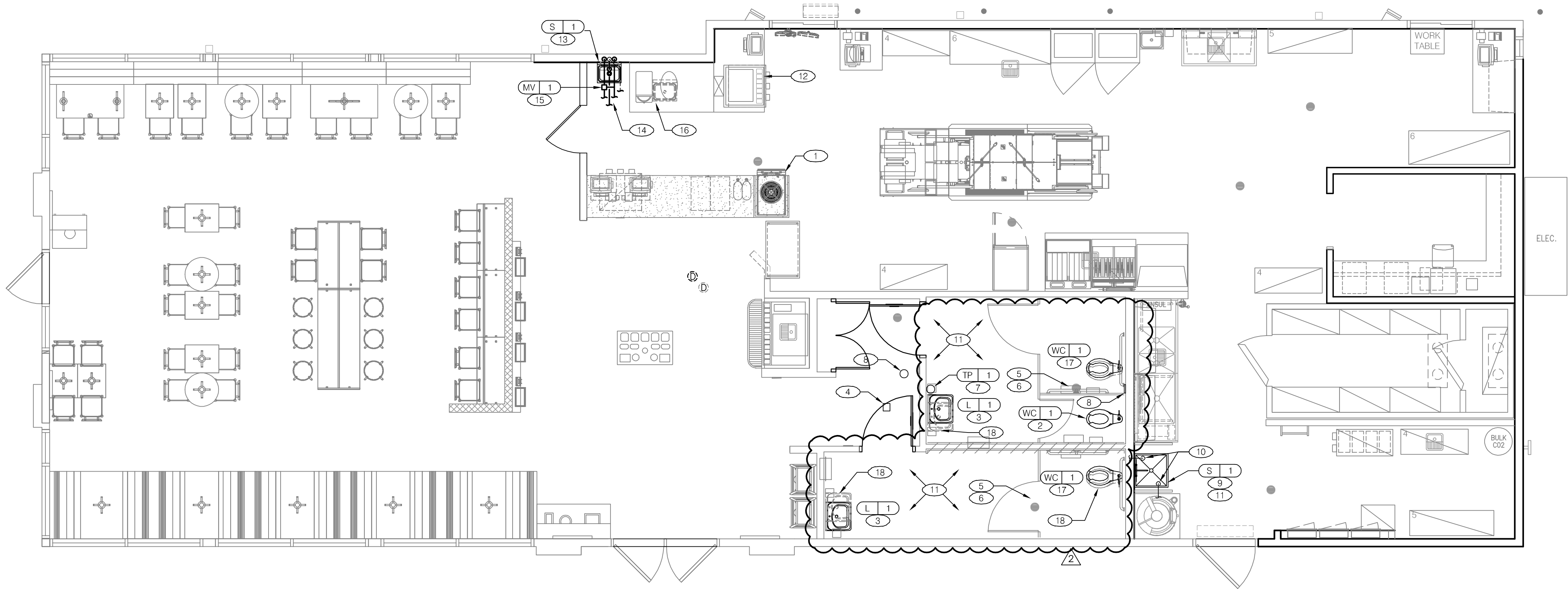

PLUMBING PLAN 1/4"=1'-0"

A

SYMBOL	ABBREV	DESCRIPTION
		PLUMBING EQUIPMENT DESIGNATION DESIGNATED NUMBER
	AFF	ABOVE FINISHED FLOOR
	AP	ACCESS PANEL
	CI	CAST IRON
	S/S	STAINLESS STEEL
----	CW	COLD WATER / CW STUB
----	HW	HOT WATER / HW STUB
----	SS	SANITARY SEWER
----	V	SANITARY VENT
	FS	FLOOR SINK

PLUMBING LEGEND

C

- SOIL AND WASTE PIPE SHALL SLOPE 2% MINIMUM, UNLESS OTHERWISE NOTED OR REQUIRED BY CODE.
- ALL VALVES, SHOCK ARRESTORS OR OTHER EQUIPMENT SHOWN IN WALLS OR ABOVE NON-ACCESSIBLE CEILING SHALL BE INSTALLED BEHIND AN ACCESS PANEL.
- PRIOR TO COMMENCING WORK ON THIS PROJECT, CONTRACTOR SHALL VERIFY DEPTH, SIZE, LOCATION AND CONDITION OF ALL EXISTING UTILITIES IN FIELD BEFORE STARTING WORK. SHOULD CONDITIONS EXIST OTHER THAN THOSE INDICATED WHICH WOULD CAUSE THE DESIGN TO BE ALTERED, CONTRACTOR SHALL NOTIFY OWNER IMMEDIATELY.
- CONTRACTOR SHALL COORDINATE INSTALLATION OF PLUMBING WORK WITH ALL OTHER TRADES SO AS TO AVOID UNNECESSARY DELAY OR INTERFERENCES. CONTRACTOR TO REVIEW ARCHITECTURAL AND EQUIPMENT SHEETS.
- ALL PLUMBING WORK AND MATERIALS SHALL BE INSTALLED IN ACCORDANCE WITH ALL APPLICABLE STATE & LOCAL ORDINANCES & REGULATIONS HAVING JURISDICTION. CONTRACTOR SHALL OBTAIN ALL APPROVALS REQUIRED FROM REGULATING AGENCIES BEFORE STARTING WORK. ALL PLUMBING WORK & MATERIALS SHALL MEET THE REQUIREMENTS OF THE LATEST EDITIONS OF THE LOCAL PLUMBING CODE, UNLESS OTHERWISE REQUIRED BY THE DEPARTMENT OF BUILDING & SAFETY. OBTAIN & PAY FOR ALL PERMITS, FEES & INSPECTIONS REQUIRED BY GOVERNING AUTHORITIES. ALL PIPING TO BE CONCEALED UNLESS NOTED OTHERWISE.
- THE EQUIPMENT ROUGH-INS AS SHOWN ARE BASED UPON AVAILABLE INFORMATION. HOWEVER, IN SOME INSTANCES, THE OWNER OR SUPPLIER MAY SUBSTITUTE OR THE EQUIPMENT ITEM MAY VARY FROM WHAT IS SHOWN. THEREFORE, THE CONTRACTOR SHALL VERIFY ALL CRITICAL DIMENSIONS WITH THE OWNER PRIOR TO CONSTRUCTION. FAILURE OF THE CONTRACTOR TO VERIFY THESE DIMENSIONS SHALL PLACE THE RESPONSIBILITY FOR ANY SUBSEQUENT RELOCATION DIRECTLY ON THE CONTRACTOR.
- INSTALL SHUTOFF VALVES ON ALL HOT & COLD WATER LINES TO FIXTURE OR APPLIANCE. ALL EXPOSED WATER AND WASTE LINES SHALL BE CHROME PLATED.
- ALL VALVES, UNIONS, ETC. TO BE SAME SIZE AS PIPE UNLESS OTHERWISE INDICATED ON DRAWINGS.
- SET TEMPERED WATER TEMPERATURE TO 110°F.

GENERAL NOTES

D

- EXISTING FROZEN BEVERAGE DISPENSER TO BE RELOCATED AS SHOWN. CONNECT FILTERED WATER LINE TO NEW PEPSI WATER FILTER AS REQUIRED. FIELD VERIFY LOCATION. FILTERED WATER AND CO2 CONNECTION TO BE TO BE REMOVED AND REINSTALLED AT LOCATION SHOWN AFTER COMPLETION OF NEW COUNTER CONSTRUCTION BY THIRD PARTY. REFER TO FBD SYSTEM DETAIL E/P1.0 FOR INFORMATION. FIELD VERIFY LOCATION. [R]
- NEW FLUSH VALVE TYPE WATER CLOSET. CONNECT TO EXISTING DOMESTIC WATER AND WASTE PIPING AS REQUIRED. FIELD VERIFY LOCATION. REFER TO PLUMBING FIXTURE SCHEDULE FOR INFORMATION. [R]
- NEW LAVATORY. CONNECT TO EXISTING TEMPERED AND WASTE PIPING AS REQUIRED. PROVIDE NEW COLD WATER PIPING AS REQUIRED. FIELD VERIFY LOCATION. REFER TO PLUMBING FIXTURE SCHEDULE FOR INFORMATION. [R]
- EXISTING THERMOSTATIC MIXING VALVE TO REMAIN FIELD VERIFY LOCATION. [R]
- EXISTING FLOOR DRAIN TO REMAIN. CLEAN AND PROVIDE GENERAL MAINTENANCE AS REQUIRED. FIELD VERIFY LOCATION. [R]
- CONTRACTOR SHALL VERIFY AND MAINTAIN TRAP PRIMER FOR FLOOR DRAIN - REWORK AS REQUIRED BY NEW CONSTRUCTION. [AD]
- REPLACEMENT TRAP PRIMER AT LAVATORY. CONNECT TO EXISTING WATER PIPING A REQUIRED. FIELD VERIFY LOCATION. REFER PLUMBING FIXTURE SCHEDULE FOR INFORMATION. [AD]
- EXISTING FLOORWALL CLEAN-OUT TO REMAIN. CLEAN, PROVIDE GENERAL MAINTENANCE, AND ROD OUT LINE AS REQUIRED. [R]
- REPLACEMENT NEW MOP SINK WITH FAUCET. CONNECT TO EXISTING DOMESTIC WATER AND WASTE PIPING AS REQUIRED. FIELD VERIFY LOCATION. REFER TO PLUMBING FIXTURE SCHEDULE FOR INFORMATION. [R]

- EXISTING CONDENSATE DRAIN PIPING AT MOP SINK. MAINTAIN AND PROTECT DURING MOP SINK REPLACEMENT INSTALLATION. ENSURE PROPER AIR GAP PER CODE FOLLOWING MOP SINK INSTALLATION. FIELD VERIFY LOCATION. [R]
- EXISTING PLUMBING FIXTURES TO BE REMOVED. FIELD VERIFY EXACT LOCATION. DISPOSE OF AS PER TACO BELL CONSTRUCTION MANAGERS DIRECTION. [R]
- EXISTING DRIVE THRU EQUIPMENT IS TO BE REMOVED FOR INSTALLATION OF NEW COUNTERTOP AND REINSTALLED AFTER NEW COUNTER TOP INSTALLATION. MODIFY EXISTING UTILITIES AS REQUIRED AND RECONNECT TO EQUIPMENT. FIELD VERIFY. [R]
- NEW HAND SINK. SEE PLUMBING FIXTURE SCHEDULE FOR ADDITIONAL INFORMATION. [R]
- EXTEND AND CONNECT NEW 2" WASTE, 1 1/2" VENT, 1/2" COLD AND 1/2" HW PIPE TO EXISTING PIPING OF THE SAME SIZE OR LARGER. CUT AND PATCH WALL/FLOOR/CEILING TO "LIKE NEW" CONDITION AS REQUIRED. FIELD VERIFY. [R]
- NEW THERMOSTATIC MIXING VALVE. SEE PLUMBING FIXTURE SCHEDULE FOR ADDITIONAL INFORMATION. [R]
- EXISTING COFFEE/TEA BREWER IS TO BE REMOVED FOR INSTALLATION OF NEW COUNTERTOP AND REINSTALLED AFTER NEW COUNTERTOP INSTALLATION. RECONNECT TO EXISTING WATER LINES. MODIFY WATER LINES AS REQUIRED. FIELD VERIFY. [R]
- NEW FLUSH VALVE TYPE WATER CLOSET. CONNECT TO EXISTING DOMESTIC WATER AND WASTE PIPING. PROVIDE OFFSET FLANGE FOR CONNECTION TO EXISTING PIPING BELOW FLOOR AS REQUIRED. FIELD VERIFY LOCATION. REFER TO PLUMBING FIXTURE SCHEDULE FOR INFORMATION. [R]
- LOCATION OF EXISTING PLUMBING FIXTURE TO BE REMOVED. SHOWN FOR REFERENCE ONLY.

KEY NOTES

B

TEXAS ENGINEERING FIRM
#12793

10/13/2021 CM COMMENTS
11/19/2021 CM COMMENTS

CONTRACT DATE:
BUILDING TYPE: T-70
PLAN VERSION: ENDEAVOR
BRAND DESIGNER: FRANK WANCHO
SITE NUMBER: 21196
ARCVISION NUMBER: 210115

TACO BELL

3321 BELT LINE RD.
IRVING, TX 75062

TACO BELL
SUCCESSOR

PLUMBING PLAN
WASTE/VENT

P1.0

11.19.21

ARCVISION
INCORPORATED
ARCHITECTURE • ENGINEERING • STORE PLANNING
SAINT LOUIS / DALLAS / LAS VEGAS / ORLANDO
1950 CRAIG ROAD, SUITE 300 ST. LOUIS, MO 63146
PH. (314) 415-2400 FAX (314) 415-2300 www.arcv.com
TEXAS ENGINEERING FIRM #12793

ITEM	FIXTURE	SOIL OR WASTE	VENT	COLD WATER	HOT WATER	TEMPD WATER	WASTE FU	WATER FU	DESCRIPTION	MANUFACTURER / MODEL NUMBER
(WC) 1	WATER CLOSET	4"	2"	1"	--	--	4	10.0	WHITE VITREOUS CHINA FLOOR MOUNTED FLUSH VALVE TYPE, ELONGATED BOWL, TOP SPUD, ADA COMPLIANT, 1.6 GPF, WITH OPEN FRONT SEAT, LESS COVER, OLSENITE #98, OR EQUIVALENT. FLUSH VALVE: SLOAN ROYAL 111 (ASSE 1037) (WITH BUILT-IN PRESSURE VACUUM BREAKER). (INSTALL VALVE LEVER ON WIDE SIDE OF WATER CLOSET)	AM. STD. "MADERA" / MODEL: 3043.102
(L) 1	LAVATORY	1-1/4"	1-1/2"	1/2"	--	1/2"	1.0	1.0	WHITE VITREOUS CHINA, WALL HUNG, WITH CONCEALED ARMS SUPPORT, 4" CENTERS, WITH INTEGRAL BACKSPASH, ADA ACCESSIBLE. FLAT GRID STRAINER. FAUCET: FURNISHED BY OWNER-INSTALLED BY G.C. ELECTRONIC HANDWASHING FAUCET, SLOAN BATTERY FAUCET, ADA COMPLIANT, 0.5 GPM AERATOR.	A.S. COMRADE/ MODEL: 0124.131 SLOAN FAUCETS SF - S2300 (NO SUBSTITUTION)
(S) 1	MOP SINK	3"	2"	1/2"	1/2"	--	3	3	MOP SINK: AERO - 3MP-2121-6 W/ 48" HIGH S.S LEFT SIDE AND BACK-SPLASH. FURNISHED BY OWNER, INSTALLED BY G.C. FAUCET: T&S #B2465, WITH VACUUM BREAKER, FURNISHED BY OWNER, INSTALLED BY G.C.	-- -- --
(TP) 1	TRAP PRIMER	--	--	1/2"	--	--	--	0.25	COPPER BODY WITH 1/2" TYPE "L" COPPER PIPE RECEPTOR. (INSTALL IN ACCORDANCE WITH MANUFACTURERS INSTRUCTIONS.)	P.P.P. / MODEL P-2 -- -- --
(S) 1	HAND SINK	1-1/2"	1-1/2"	1/2"	--	1/2"	2	1.5	S-1: STAINLESS STEEL HAND SINK, WALL HUNG, INCLUDES A 6" GOOSENECK STAINLESS. FAUCET W/SINGLE KNEE PEDAL. BRAIDED WATER LINES, 0.5 GPM AERATOR.	-- -- -- --
(MV) 1	MIXING VALVE	--	--	1/2"	1/2"	--	--	--	THERMOSTATIC, 125 P516, 200VF BRONZE BODY, STAINLESS STEEL PISTON LINER, CHECK VALVES SIZE PER PIPE CONNECTIONS.	POWERS SERIES LFLM495 LAWLER SERIES 310 LEONARD SERIES 170

PLUMBING PLAN 1/4"=1'-0" A

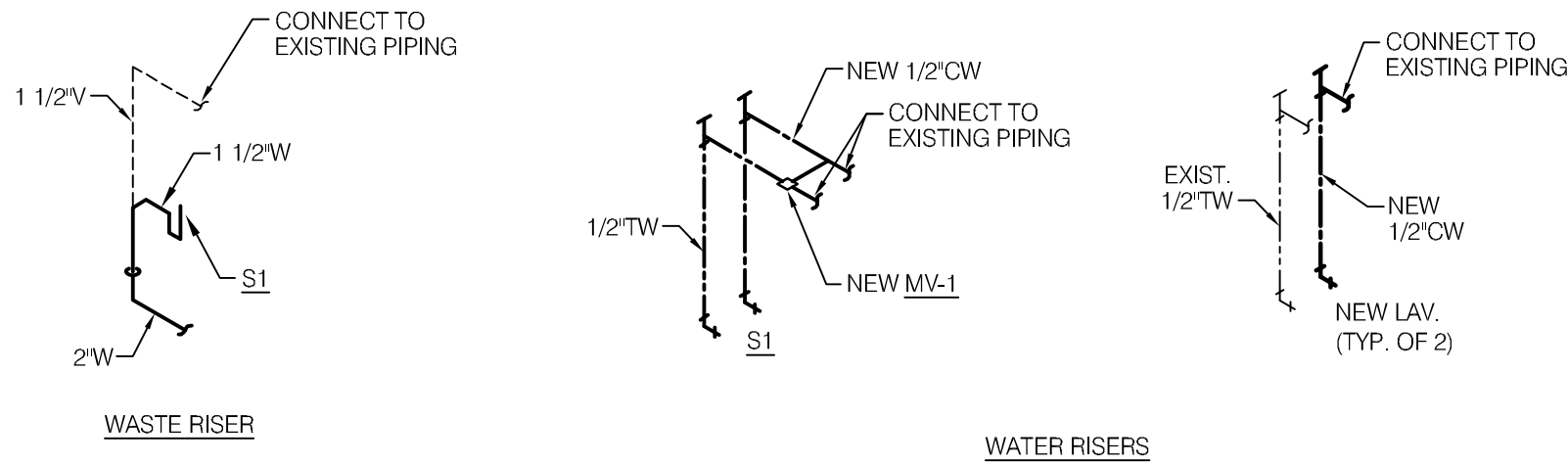

PLUMBING RISER DIAGRAM N.T.S. E

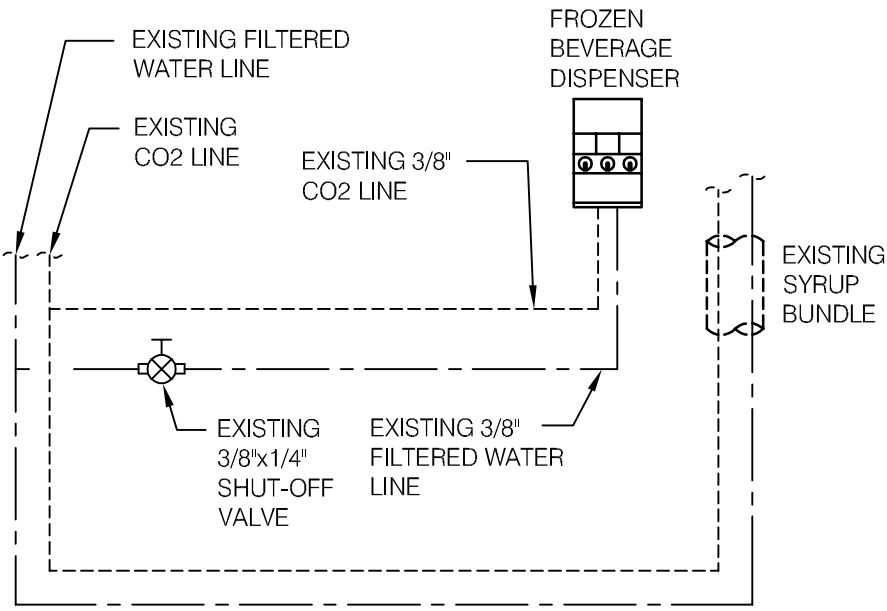

FBD SYSTEM DETAIL D

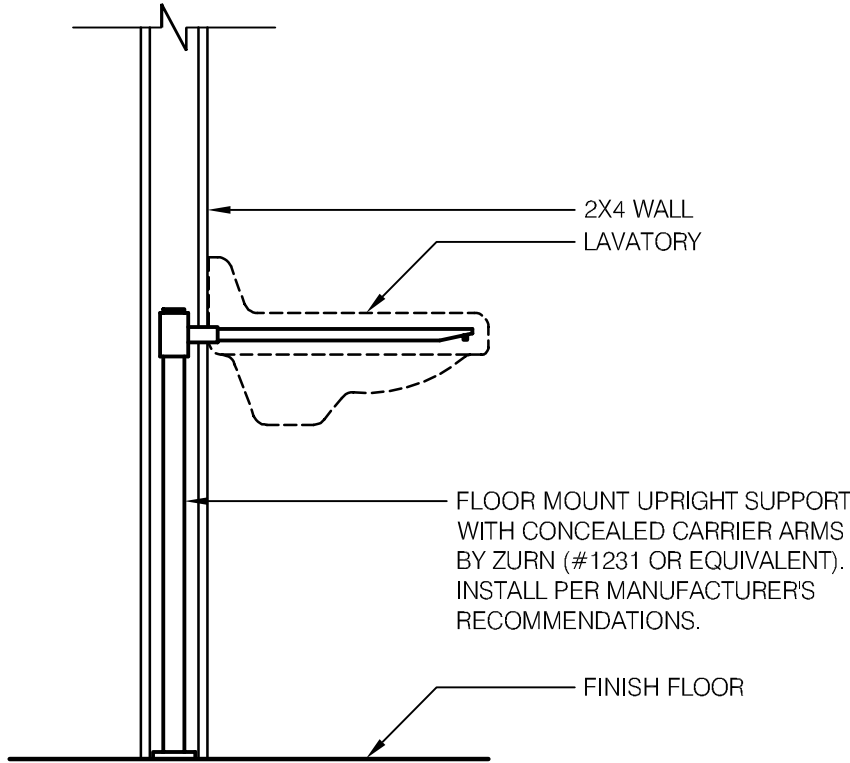

LAVATORY SUPPORT N.T.S. C

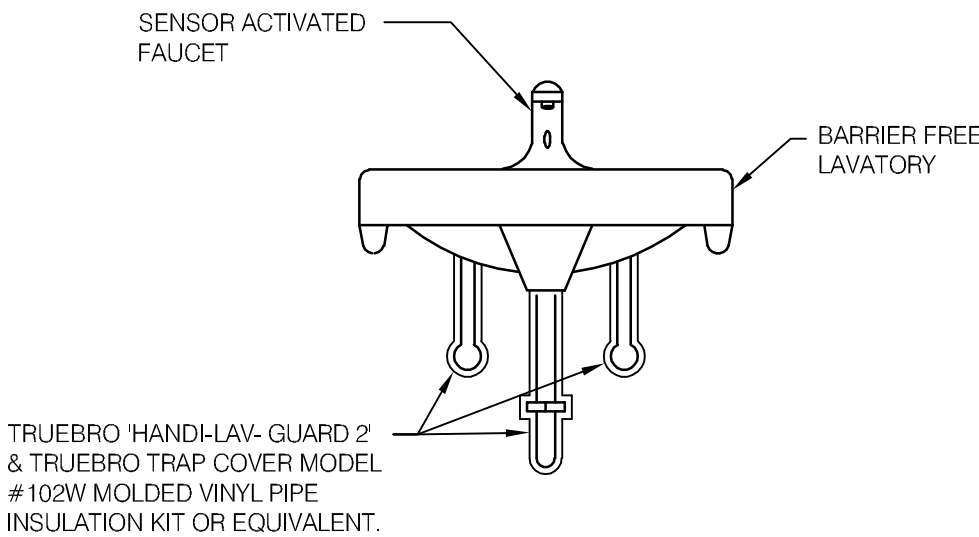

BAR. FREE LAV. PIPE SHROUD N.T.S. F

TEXAS ENGINEERING FIRM
#12793

CONTRACT DATE: T-70
BUILDING TYPE: ENDEAVOR
PLAN VERSION: ENDEAVOR
BRAND DESIGNER: FRANK WANCHO
SITE NUMBER: 21196
ARCVISION NUMBER: 210115

TACO BELL
3321 BELT LINE RD.
IRVING, TX 75062

TACO BELL
SUCCESSOR

PLUMBING DETAILS
AND SCHEDULES

P2.0

BE PREPARED AT TIME OF ORDER OR QUOTE REQUEST TO PROVIDE ALL PROJECT DETAILS REGARDING SPECIFICATIONS AND QUANTITIES AS SITE SPECIFIC DESIGN MAY NOT MATCH PROTOTYPICAL DESIGN.

N.T.S.

E

E

1. EMERGENCY AND NORMAL LIGHTING MARKED WITH "N" SUBSCRIPT SHALL OPERATE CONTINUOUSLY. PROVIDE UNSWITCHED HOT TO NORMAL AND EMERGENCY BALLAST.
2. PROVIDE ARROWS AND FACES AS INDICATED ON THE DRAWINGS.
3. ELECTRICAL CONTRACTOR SHALL VERIFY ALL FIXTURE LOCATIONS WITH ARCHITECTURAL ELEVATIONS.
4. ELECTRICAL CONTRACTOR SHALL INSTALL ALL CEILING MOUNTED LIGHTING FIXTURES IN LOCATIONS AS INDICATED ON THE ARCHITECTURAL REFLECTED CEILING PLAN.
5. ALL PENDANT FIXTURES ARE PROVIDED WITH FACTORY INSTALLED 12' CORD AND STRAIN RELIEF FITTINGS. CONNECTION AND CUTTING OF CORD FOR PENDANT FIXTURE MOUNTING SHALL BE ONLY AT UPPER CANOPY.
6. CONFIRM LIGHTING FIXTURE QUANTITIES WITH SUPPLIER.
7. ALL CONDUITS ENTERING OR LEAVING COOLER SHALL BE PROVIDED WITH EYS SEAL-OFF FITTING WITH COMPOUND PER NEC 300-7(b).
8. ALL FIXTURES SUPPLIED WITH LAMPS.
9. DOWNLIGHTS IN LATTA DROPPED CEILING SHALL HAVE WHITE TRIM RINGS.
10. HUB TABLE LIGHT DETAIL. REFER TO 12/A6.0.
11. CONTRACTOR PRIOR TO ORDER BID. COORDINATE WITH LIGHTING ACCOUNT FOR SPECIFIC MOUNTING HARDWARE FOR THE CEILING TYPE WHERE FIXTURES ARE TO BE INSTALLED.
12. CLEAN CEILING TILES AND EXISTING GRID TO LIKE NEW CONDITION.
13. CONTRACTOR SHALL USE/REUSE EXISTING CIRCUITS FOR LIGHTING. POWER & SIGNAGE REMODEL. VERIFY LIGHTING CONTROLS FOR LEASE. CONTRACTOR TO VERIFY CIRCUIT INTEGRITY & CAPACITY. PROVIDE NEW ONLY AS NEEDED.
14. EMERGENCY LIGHTING TO BE LEFT IN PLACE.
15. (E) = EXISTING TO REMAIN.

B

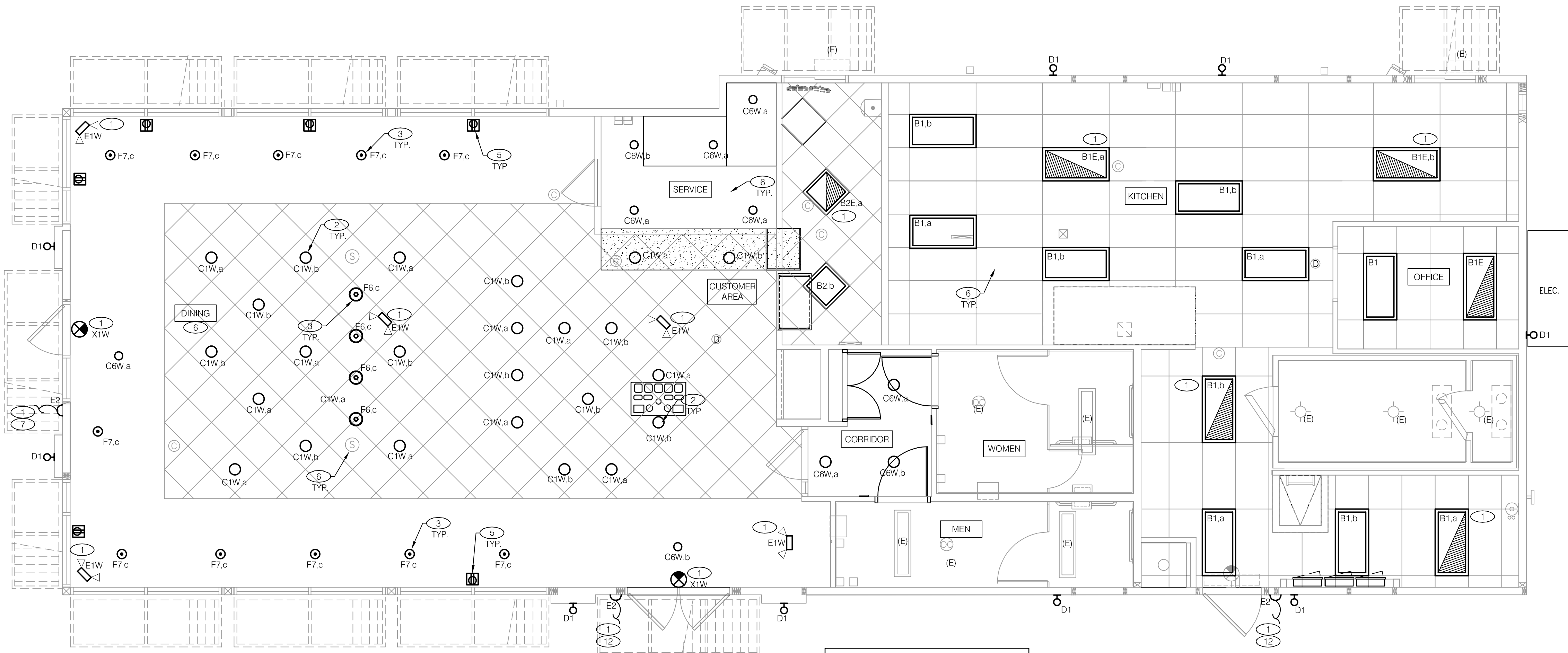

BRANCH CIRCUITS INSTALLED IN AREAS SLATED FOR DEMOLITION SHALL BE DISCONNECTED AND REMOVED BACK TO AN ACCESSIBLE LOCATION, TAGGED WITH CIRCUIT INFORMATION AND PROVIDED WITH PROTECTION FROM DEBRIS. CIRCUIT(S) THAT ARE TO BE REUSED SHALL BE RE-ROUTED (PROVIDE BRACING AS REQUIRED) TO AVOID DEMOLISHED AREA(S) AND RECONNECTED TO THE NEXT ELECTRICAL DEVICE IN THE RUN. CONTRACTOR TO VERIFY CIRCUIT INTEGRITY OF ALL MODIFIED CIRCUITS. VERIFY SERVING PANEL, BREAKERS AND BREAKER-OPTIONS FOR COMPLIANCE TO THE CURRENTLY ADOPTED ELECTRICAL STANDARDS

NOTE:
SIDELIGHT DAYLIGHT AREAS LOCATED IN THE FIRST FLOOR, ABOVE GRADE OF A RESTAURANT ARE EXEMPT FROM DAYLIGHT-RESPONSIVE CONTROLS REQUIREMENTS PER 2015 IECC CODE C405.2.3 EXCEPTION 4. (NOTE: A RESTAURANT IS CLASSIFIED AS AN A-2 ASSEMBLY GROUP, AS DEFINED IN SECTION 303.3 OF THE 2015 I.B.C.)

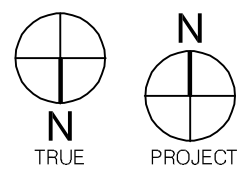
$$1/4'' = 1'-0''$$

A

NO.	QTY	LOCATION	MFR / CATALOG NUMBER	DESCRIPTION	LAMP		BALLAST TYPE	MOUNTING		VOLT	WATT	REMARKS
					#	TYPE		TYPE	HT.			
A	0	SITE LIGHT	LSI INDUSTRIES XALM-F1-LED-HO-40-UE-BRZ	LED AREA LIGHTS FORWARD THROW, BRONZE FINISH	1	LED 210W		POLE	25'-0"	208	210	SEE CIVIL PLANS
B	0	SITE LIGHT	LSI INDUSTRIES XALM-F1-LED-HO-40-UE-BRZ (DUAL)	LED AREA LIGHTS FORWARD THROW, BRONZE FINISH	2	LED 210W		POLE	25'-0"	208	420	SEE CIVIL PLANS BACK TO BACK
B1	8	KITCHEN RESTROOM	MAXLITE MLFP-24DE-45-41	2x4 LED FLAT PANEL	-	LED	NA	RECESSED GRID		120	45	-
B1E	4	OFFICE & KITCHEN	MAXLITE MLFP-24DE-45-41-EM	2x4 LED FLAT PANEL	-	LED	EM	RECESSED FLANGE		120	45	PROVIDED WITH INTEGRAL BATTERY PACK
B2	1	DINING	MAXLITE MLFP-22DE-35-41	2x2 LED FLAT PANEL	-	LED	NA	RECESSED GRID		120	35	-
B2E	1	DINING	MAXLITE MLFP-22DE-35-41-EM	2x2 LED FLAT PANEL	-	LED	EM	RECESSED FLANGE		120	35	PROVIDED WITH INTEGRAL BATTERY PACK
B3	0	RESTROOM	MAXLITE MLFP-14DE-35-35	1x4 LED FLAT PANEL	-	LED	NA	RECESSED FLANGE		120	35	-
B3E	0	RESTROOM	MAXLITE MLFP-24DE-35-35-EM	1x4 LED FLAT PANEL	-	LED	EM	RECESSED FLANGE		120	35	PROVIDED WITH INTEGRAL BATTERY PACK
C1W	24	DINING	TOP: LED14DR5630KB95 ELITE HOUSING: 86IC-AT-W	RECESSED LED DOWNLIGHT	1	LED	NA	RECESSED DROP CLG		120	14	
C6W	10	DINING, RESTROOM	TOP: LED14DR5630K95 ELITE HOUSING: E45180172	RECESSED LED DOWNLIGHT	1	LED	NA	RECESSED HARD CLG		120	14	
E1W	5	FOH, RESTROOM	ELITE ELM-809-B	2 HEAD EMERGENCY LIGHT FROG EYE - WHITE	2	5W/MR16	EM	WALL	TOP @ 9'-4" U.N.O.	120	10	WITH BATTERY BACK-UP
F6	4	HUB TABLE	KICHLITE: 438520Z XANSCO: LED-6W1564HYBRID-DIM (BULB)	HUB TABLE PENDANT	1	LED	NA	PENDANT	VARIABLE	120	6	PLACEHOLDER INCLUDES LAMP
F7	11	PERIMETER TABLE	HLILITE: H2421-96-CB15-20WLB-60P TOP: LED10A1900D27K (BULB)	12" GALVANIZED PENDANT	1	10W LED	NA	PENDANT	6'-8" A.F.F.	120	10	-
D1	9	EXTERIOR SCONCE	TROY: B2772 EARLY ELECTRIC LAMPS: LB60 (BULB)	14" x 17" EXTERIOR SCONCE	1	LED	NA	WALL	SEE ARCHITECTURAL	120	60	ALIGN BOTTOM OF FIXTURES
E2	3	EXTERIOR	THOMAS & BETTS CAMLSDDB-CW	EXTERIOR EMERGENCY EGRESS FIXTURE	2	LED	EM	UNIVERSAL	SEE KEY NOTES	120	18	UNSWITCHED HOT!
WP	0	EXTERIOR WALL PACK	RAB LIGHTING WPLED-52N	LED WALL PACK	1		LED INCLUDED	SURFACE WALL	SEE ARCH DRAWINGS	120	52	PROVIDE MENA-3R JUNCTIONBOX
X1W	2	DINING	LIGHTALARMS QLXN500R-N	EXIT SIGN, LED UNIVERSAL MOUNT LED	-		NA	WALL		120	3	

NOTES:

1. CONTRACTOR TO CONSULT WITH LIGHTING MANUFACTURER'S TO PROVIDE FIXTURE LAMPS & UL LABELING TO REFLECT ACTUAL LAMP WATTAGE USED, NOT MAX FIXTURE WATTAGE
2. RECESSED FIXTURES INSTALLED IN AN INSULATED CEILING SHALL BE I.C. RATED.

- 1) EMERGENCY LIGHT FIXTURE. PROVIDE A SEPARATE HOT LEAD FROM LOCAL AREA LIGHTING CIRCUIT, TO EM CONTROL IN FIXTURE. BY-PASSING ALL SWITCHING AND LIGHTING CONTROL. (NOTE: CONTRACTOR TO VERIFY/PROVIDE IDENTIFICATION OF CIRCUIT BREAKERS SERVING EMERGENCY FIXTURES). SEE LIGHTING FIXTURE SCHEDULE AND GENERAL NOTES, THIS SHEET. (NOTE: CONTRACTOR TO PROVIDE ADDITIONAL CODE COMPLIANT EMERGENCY EGRESS LIGHTING FIXTURES IF REQUIRED BY THE A.H.J.) RI
- 2) NEW LIGHTING FIXTURE. SEE LIGHTING SCHEDULE FOR MORE INFORMATION. REWORK/EXTEND EXISTING LIGHTING BRANCH CIRCUIT TO NEW FIXTURE LOCATION. PROVIDE NEW CIRCUIT IF WATTAGE EXCEEDS 1,600 VA ON A 120-VOLT, 20-AMP C.B.. RI
- 3) PENDANT MOUNT FIXTURE JUNCTION BOX CENTER OVER TABLE. SECURELY FROM STRUCTURE/CEILING. PROVIDE ADDITIONAL SUPPORT FOR FIXTURE LENGTH. REWORK/EXTEND EXISTING BRANCH CIRCUIT TO NEW FIXTURE LOCATION. PROVIDE NEW CIRCUIT IF WATTAGE EXCEEDS 1,600 VA ON A 120-VOLT, 20-AMP C.B. RI
- 4) NOT USED.
- 5) EC SHALL REUSE SHOW WINDOW RECEPTACLE CIRCUIT. PROVIDE NEMA 5-20R & COVERPLATE (MATCH COLOR OF CEILING) FLUSH MOUNTED WITHIN 6" TO TOP OF OR 18" PROJECTION OF WINDOW. RI
- 6) E.C. TO VERIFY EXISTING CEILING MOUNTED DEVICES (SPEAKERS, REMOTE TEST SWITCH, SMOKE DETECTORS, OCCUPANCY SENSORS, ETC.) FOR RE-USE. REMOVE/REPLACE, PROTECT AND CLEAN (SAND & REFRESH, AS NEEDED). PROVIDE ADDITIONAL BRACING, AS NEEDED FOR RELOCATION OF DEVICES. EXTEND CIRCUITING, JUNCTION BOX, ETC. TO NEW LOCATIONS INDICATED ON SHEETS OR PER ON-SITE TACO BELL REPRESENTATIVE. NEW DEVICE MOUNTING BASE SHALL BE FLUSH WITH BOTTOM OF CEILING. RI
- 7) MOUNT "E2" AT 7'-10" A.F.G. TO CENTER OF FIXTURE. RI
- 8) COORDINATE FLUSH-MOUNTED JUNCTION BOX LOCATION WITH FRAMING SO IT REMAINS CONCEALED BEHIND FIXTURE. VERIFY MOUNTING HEIGHT WITH ARCHITECTURAL DRAWINGS. REFER TO ARCHITECTURAL EXTERIOR ELEVATIONS ON A4.0 AND A4.1 EXTEND EXISTING EXTERIOR CIRCUIT/CONTROL TO NEW FIXTURE LOCATION. RI
- 9) NOT USED.
- 10) NOT USED.
- 11) NOT USED.
- 12) MOUNT "E2" AT 6'-7" A.F.G. TO CENTER OF FIXTURE. RI

D

c

TEXAS ENGINEERING FIRM
#12793

CONTRACT DATE:
BUILDING TYPE: T-70
PLAN VERSION: ENDEAVOR
BRAND DESIGNER: FRANK WANCH
SITE NUMBER: 21196
ARCVISION NUMBER: 210115

TACO BELL

3321 BELT LINE RD.
IRVING, TX 75062



SUCCESSOR

LIGHTING PLAN AND SCHEDULE

E1.0

08.20.21

- A. ALL DIMENSIONS TO J-BOXES ARE FROM FACE OF STUD TO CENTER OF BOX, U.O.N.
- B. ALL CONDUIT DROPS ARE INSIDE WALLS U.O.N. SEE ARCH. DWGS FOR WALL DIMS.
- C. ALL J-BOX CIRCUITS, CONDUITS, FIXTURES, ETC. SHALL BE AS INDICATED ON THE ELECT. DWGS AND SPECS.
- D. CONTRACTOR SHALL VERIFY UNDERGROUND CONDUIT LOCATIONS PRIOR TO POURING SLAB.
- E. IT IS THE RESPONSIBILITY OF THE CONTRACTOR TO COORDINATE THIS DATA ON THE LOCATION OF ELECT. ROUGH-INS WITH INFO PROVIDED ON THE ARCH. AND STRUCT. DWGS AND THE EQUIPMENT ACTUALLY SUPPLIED, AND TO CONFIRM THE CORRECTNESS OF ANY DIMENSIONS HEREIN.
- F. LOCATIONS OF ALL OUTLETS MAY BE RELOCATED TO NEAREST STUD. DO NOT CUT INTO STUDS.
- G. FOR EXACT LOCATIONS OF KITCHEN & MECHANICAL EQUIPMENT AND POINTS OF CONNECTION, REFER TO KITCHEN & MECHANICAL EQUIPMENT DRAWINGS AND MANUFACTURERS SHOP DRAWINGS.
- H. ALL CIRCUIT FEEDERS AND DISCONNECTS SHALL BE SIZED BY NEC.
- I. CONTRACTOR SHALL VERIFY CIRCUIT BREAKER, DISCONNECT SWITCH, STARTER AND FUSE SIZES WITH SELECTED EQUIPMENT MANUFACTURERS SHOP DRAWINGS PRIOR TO PLACING ORDER AND PROVIDE EVERYTHING AS REQUIRED.
- J. ELECTRICAL EQUIPMENT ENCLOSURES SHALL BE NEMA-1 FOR INTERIOR AND NEMA 3R FOR EXTERIOR. IN COASTAL REGIONS THE STANDARD FOR OUTSIDE SHALL BE NEMA-4X.
- K. ALL SINGLE-PHASE RECEPTACLES RATED 150 VOLTS TO GROUND OR LESS, 50 AMPERES OR LESS AND THREE-PHASE RECEPTACLES RATED 150 VOLTS TO GROUND OR LESS, 100 AMPERES OR LESS INSTALLED IN THE KITCHEN AREA SHALL HAVE GROUND-FAULT (CIRCUIT-INTERRUPTER PROTECTION FOR PERSONNEL PER N.E.C. 210.8 AND INSTALLED IN ACCORDANCE WITH N.E.C. 240.24. ALTERNATIVELY, A GFCI CIRCUIT BREAKER CAN BE INSTALLED.
- L. CONDUIT MAY RUN UNDER SLAB AT G.C.'S DISCRETION.
- M. E.C. SHALL PROVIDE A PREPRINTED SELF-ADHESIVE LABEL ON ALL POS RECEPTACLES STATING "POS USE ONLY".
- N. PROVIDE ESCUTCHEON PLATES AND SEALANT AT ALL UTILITY PENETRATIONS INTO WALLS, CEILING, AND FLOORS. DO NOT USE CAULKS OR EXPANSION FOAM FOR SEALANT.
- O. ARMOR CABLE (BX) ALLOWED WHERE ACCEPTABLE BY CODE. ALL WIRE SHALL BE CONCEALED U.O.N.
- P. ALL OUTLETS IN PUBLIC AREAS SHALL BE LISTED AS "TAMPER-RESISTANT".
- Q. G.F.C.I. DEVICES MUST BE INSTALLED IN ACCORDANCE WITH N.E.C. 240.24.
- R. ALL CONDUITS SHALL BE INSTALLED PER N.E.C. 430.102 & 300.7.
- S. ALL RECEPTACLES AND COVERPLATES SHALL MATCH DECOR.
- T. ALL RECEPTACLES IN PUBLIC AREAS ARE TO BE MOUNTED AT 15" A.F.F. TO CENTER OF OUTLET, UNLESS OTHERWISE NOTED.

POWER PLAN GENERAL NOTES C

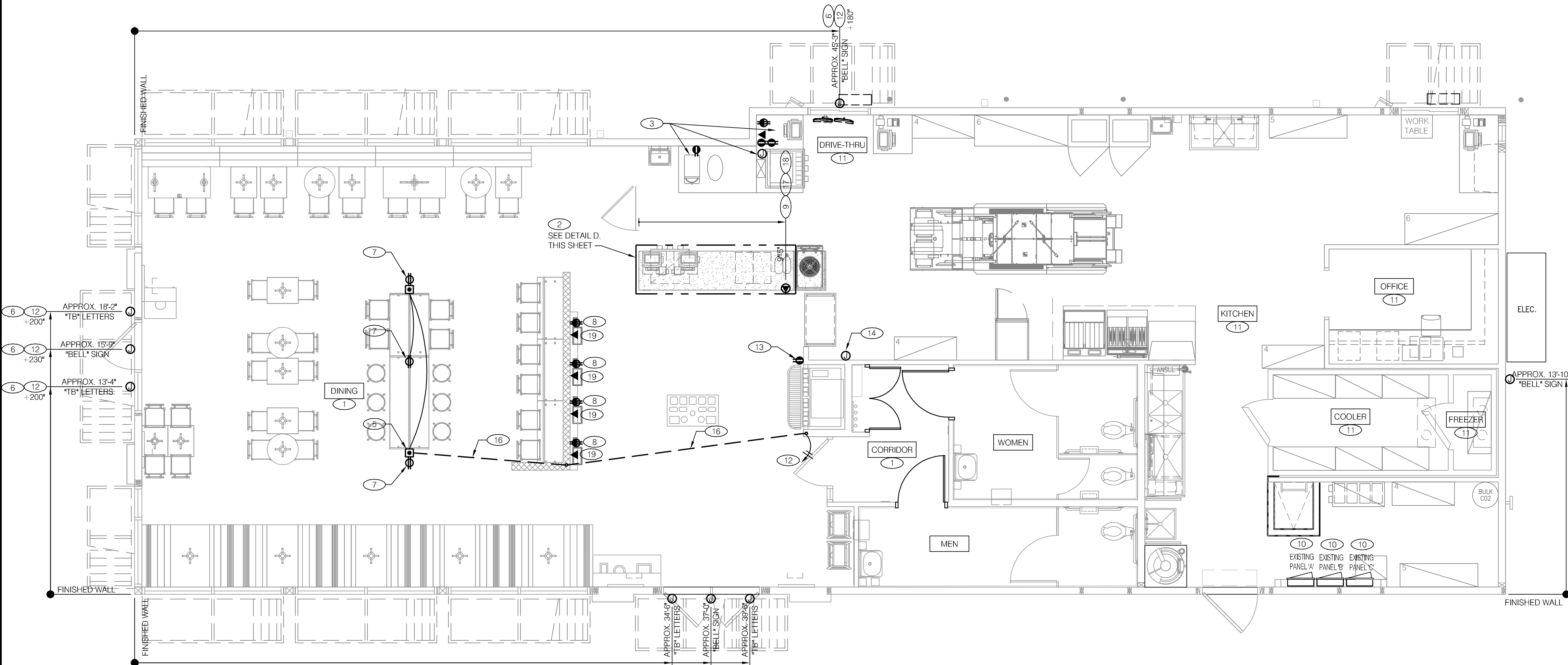

CONTRACTOR SHALL USE EXISTING SPARE/SPACE OR REUSE EXISTING BRANCH CIRCUITS FOR LIGHTING, POWER AND SIGNAGE REMODEL. NEW/REUSED BRANCH CIRCUIT(S) SHALL MATCH THE MANUFACTURES PUBLISHED ELECTRICAL CHARACTERISTICS OF PROPOSED EQUIPMENT. AS WELL AS MATCHING THE CHARACTERISTICS OF SOURCE PANEL. WHERE APPLICABLE, CONTRACTOR SHALL PROVIDE ADDITIONAL ELECTRICAL DEVICES NECESSARY FOR COMPLIANCE (E.G. SHUNT-TRIP, OVER-RIDE, ADDITIONAL CONTROL, ETC.). REPLACE BRANCH CIRCUIT(S) IF CHARACTERISTICS DO NOT MATCH REPLACEMENT EQUIPMENT. REUSED, EXISTING BRANCH CIRCUIT SUPPLYING MULTIPLE OUTLETS SHALL BE VERIFIED FOR INTEGRITY AND CAPACITY OF ALL EQUIPMENT INSTALLED ON THAT CIRCUIT. ALL EXISTING NEW BRANCH CIRCUITS BEING UTILIZED FOR THIS BUILDING RENOVATION SHALL BE FIELD VERIFIED FOR INTEGRITY, CAPACITY (80% OF RATED BREAKER) AND SHALL MEET CURRENTLY ADOPTED NATIONAL ELECTRICAL CODE COMPLIANCE AS WELL AS ADDITIONAL REQUIREMENTS CONTAINED IN THESE DOCUMENTS. SEE DEMOLITION DRAWINGS FOR REMOVED EQUIPMENT. ALL NEW CONDUCTORS SHALL BE IN CONDUIT AND CONCEALED IN WALLS OR ABOVE CEILINGS.

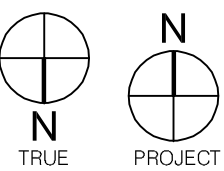

POWER PLAN 1/4" = 1'-0" A

- HOLD-UP BUTTON (MOUNT 2-1/2" BEHIND COUNTER EDGE)
- J-BOX
- 2" x 4" J-BOX W/ DATA PORTS
- DUPLEX ISOLATED GROUND OUTLET
- DOUBLE DUPLEX ISOLATED GROUND OUTLET

ALL OUTLETS AND BOXES MOUNTED IN THE SERVING COUNTER CABINETRY ARE TO BE 24" AFF. INSTALL JUNCTION BOXES WITH CONDUIT UNDER CABINET TO NEAREST WALL AND TO ABOVE CEILING.

PROVIDE DEDICATED OUTLET FOR SAFE.

E.C. SHALL PROVIDE A PREPRINTED SELF-ADHESIVE LABEL ON ALL POS RECEPTACLES STATING "POS USE ONLY".

G.C. TO COORDINATE DIMENSIONS WITH OWNERS REPRESENTATIVES.

SEE SHEET "BOX NOTE"

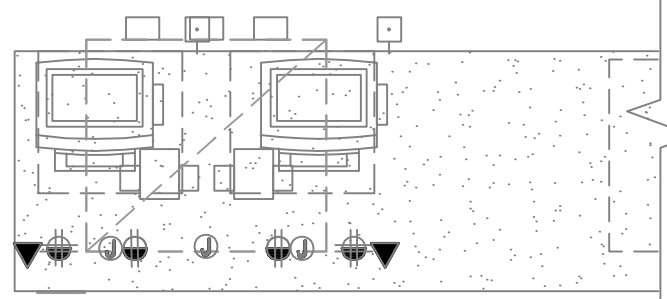

COUNTER EQUIP. RELATIONSHIP DETAIL N.T.S. D

THE DEDICATED POS POWER CIRCUIT REQUIRES AN ISOLATED GROUND IN ADDITION TO THE NORMAL COMMON BUILDING GROUND. THE ISOLATED GROUND WIRE SERVES TWO PURPOSES:

- AS A SAFETY PATH TO GROUND.
- AS A ZERO REFERENCE POINT FOR ALL POS DIGITAL LOGIC.

THE GROUND MUST EXHIBIT THE LOWEST POSSIBLE IMPEDANCE TO MINIMIZE VOLTAGE TRANSIENTS AND NOISE.

BE SURE TO:

- USE AN INSULATED CONDUCTOR FOR THE ISOLATED GROUND WIRE.
- RUN THE ISOLATED GROUND WIRE THROUGH THE SAME CONDUIT AS THE HOT AND NEUTRAL WIRES.
- INSTALL ONLY ISOLATED GROUND (IG) TYPE RECEPTACLES.
- CONNECT THE ISOLATED GROUND WIRE TO BUILDING GROUND ONLY AT THE MAIN SERVICE PANEL.
- VERIFY THAT IG RECEPTACLES PRE-WIRED IN OWNER SUPPLIED EQUIPMENT HAVE A TRUE ISOLATED GROUND THAT CAN BE TRACED BACK TO THE BUILDING GROUND AT THE MAIN SERVICE PANEL SWITCH.

DO NOT CONNECT THE ISOLATED GROUND WIRE TO THE CONDUIT, JUNCTION BOXES, THE FRAME ON A SUBPANEL, OR ANY OTHER METAL SURFACE.

DEDICATED CIRCUITS: DEDICATED CIRCUITS REQUIRE A DEDICATED HOT AND A DEDICATED NEUTRAL THAT ARE NOT SHARED WITH ANY OTHER CIRCUITS. IG RECEPTACLES MUST BE PHASE ALIGNED WITH THE "B" PHASE OF SUBPANEL IN WHICH IT IS INSTALLED.

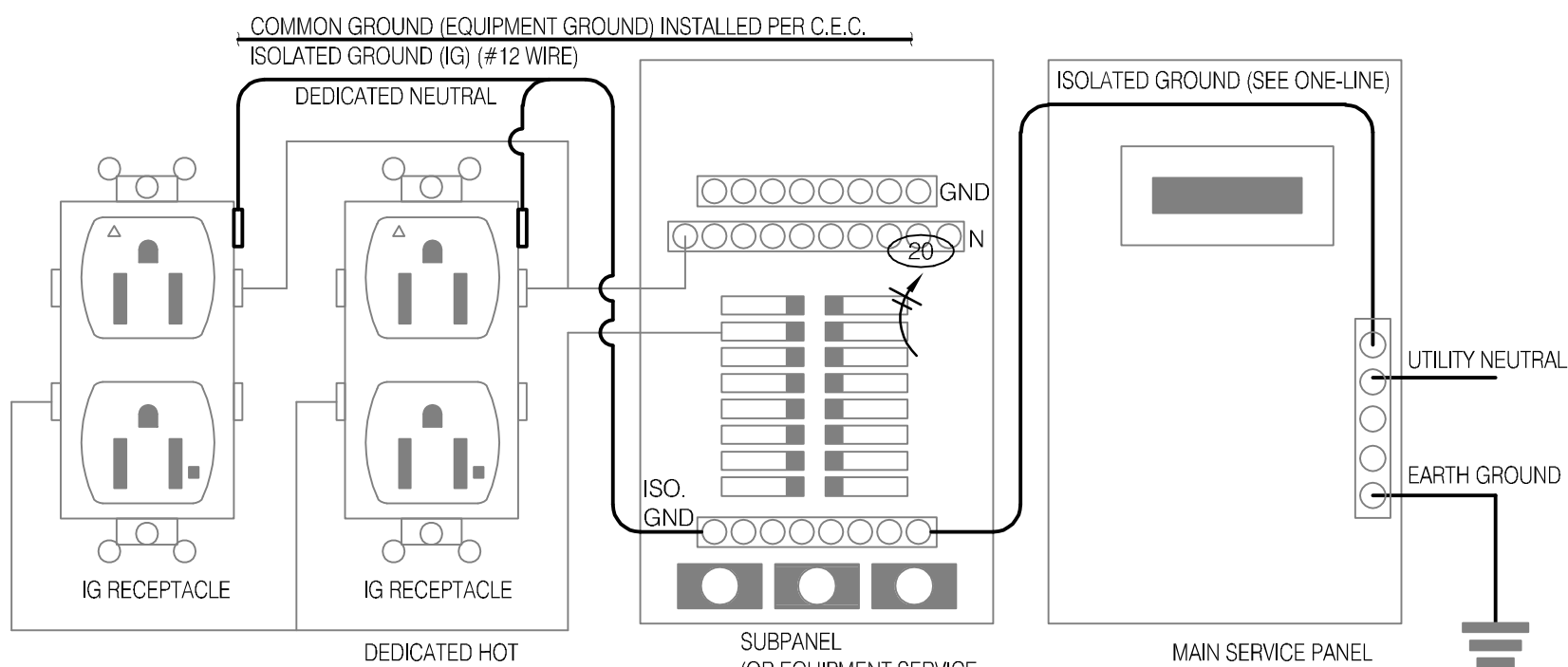

NOTE: USE GFCI BRANCH CIRCUIT BREAKERS FOR ISOLATED GROUND OUTLET CIRCUITS.

P.O.S. ISOLATED GROUND SYSTEM N.T.S. E

- CONTRACTOR TO FIELD-VERIFY ELECTRICAL OUTLETS IN DINING ROOM FOR A.D.A. COMPLIANCE. EXTEND CIRCUITS (OR PROVIDE NEW BRANCH CIRCUIT WIRING) AND RAISE OUTLETS AS NEEDED TO 15" A.F.F. TO BOTTOM OF OUTLET. PROVIDE NEW BLACK, NEMA 5-20R (HUBBELL 20 3K OR APPROVED EQUAL) OUTLETS AND COVERPLATES. COVERPLATES SHALL BE BLACK TO MATCH DECOR.
- CONTRACTOR SHALL COORDINATE WITH P.O.S. INSTALLER ON RELOCATION OF ANY UTILITIES FOR WORK ON P.O.S. EQUIPMENT. P.O.S. STATIONS TO BE REINSTALLED BY AN AUTHORIZED TECHNICIAN. REUSE EXISTING CIRCUIT. MOUNT NEW JUNCTION BOXES IN FULL-HEIGHT COUNTER WALL @ +28" A.F.F. FOR (1) POWER AND (1) COMMUNICATIONS AFTER FRONT COUNTER IS REWORKED. EXTEND CIRCUITS TO COUNTER OUTLETS AND FROZEN BEVERAGE MACHINE. ROUTE SURFACE MOUNTED CONDUIT AND JUNCTION BOXES ALONG BACK OF NEW COUNTER TO OUTLETS.
- DISCONNECT AND STORE EQUIPMENT FOR REUSE. REINSTALL ON NEW REDESIGNED COUNTER. EXTEND EXISTING BRANCH CIRCUITS TO NEW EQUIPMENT LOCATIONS. PROVIDE NEW NEMA-TYPE OUTLETS TO MATCH PREVIOUS OUTLETS. RETURN EQUIPMENT TO PROPER OPERATION.
- NOT USED.
- E.C. SHALL PROVIDE SINGLE-GANG FLOOR BOX FOR POWER TO TABLE. LEGRAND "OMNIBOX" #880CS1-1 CAST IRON FLOOR BOX WITH #818TCL CARPET TILE FLANGE AND #830CKTCL COVER PLATE. PROVIDE LIQUID-TIGHT NON-METALLIC FLEX FROM FLOOR BOX THRU TABLE LEG TO RECEPTACLES(S) REFERENCED IN KEY NOTES 7. COORDINATE INSTALLATION WITH TABLE PROVIDED.
- SIGNAGE TO REPLACE EXISTING SIGN IN SAME APPROXIMATE LOCATION.
- E.C. SHALL PROVIDE, INSTALL AND WIRE A DUPLEX RECEPTACLE WITH (2) USB POWER PORTS IN SINGLE-GANG BOX AT EACH END OF THE TABLE (JUNCTION BOXES PROVIDED WITH TABLE). PROVIDE GALVANIZED COVER PLATE TO MATCH BOX.
- SEE DETAIL E, THIS SHEET FOR ISOLATED GROUND RECEPTACLE.
- CONTRACTOR TO RELOCATE EXISTING EQUIPMENT OUTLET TO NEW LOCATION (SEE DEMOLITION DRAWINGS). VERIFY INTEGRITY OF CIRCUIT AND RELOCATE ELECTRICAL DEVICE ASSOCIATED WITH EQUIPMENT (PROVIDE NEW NEMA-STYLE DEVICE, ONLY AS NEEDED). VERIFY MOUNTING HEIGHT WITH PREVIOUS LOCATION.
- PROVIDE REQUIRED WORKING SPACE/CLEARANCE FOR ELECTRICAL PANEL PER N.E.C. CONTRACTOR TO CLEARLY IDENTIFY/INDICATE NOT LESS THAN 30"W X 38"D CLEARANCE AREA/WORKING SPACE (PER IFC 605.3). IF EQUIPMENT IS LARGER THAN 30" WIDE, WORKING SPACE/CLEARANCE SHALL NOT BE LESS THAN EQUIPMENT WIDTH.
- EXISTING EQUIPMENT AND ELECTRICAL DEVICES TO REMAIN. NO WORK REQUIRED.
- EQUIPMENT CONDUCTORS BACK TO EXISTING SOURCE PANEL. REUSE EXISTING OR PROVIDE NEW BRANCH OVERCURRENT DEVICE (MAXIMUM BRANCH BREAKER EQUIPMENT LOAD OF 80% IN SOURCE PANEL. MATCH CONDUCTORS WITH OVERCURRENT DEVICE AND EXTEND BRANCH CONDUCTORS TO NEW EQUIPMENT LOCATION AND TERMINATE AT THE MANUFACTURES REQUIRED NEMA-STYLE RECEPTACLE/OR IF HARDWIRED, PROPERLY TERMINATED AT EQUIPMENT. REFER TO SHEET BOX NOTE AND EQUIPMENT SCHEDULE FOR FURTHER INFORMATION.
- CONTRACTOR TO PROVIDE AND INSTALL A SURFACE MOUNTED CO2 METER MODEL RAD-0102 CARBON DIOXIDE DETECTOR WITH REMOTE DISPLAY RAD-0103. SENSOR UNIT TO BE INSTALLED 18" ABOVE FLOOR IN LOCATION SHOWN. INSTALL 1P65 CASE OVER SENSOR UNIT. COORDINATE EXACT REQUIREMENTS WITH MANUFACTURER. PROVIDE WITH RAD-0102-24VDC TRANSFORMER TO PLUG INTO WALL. SET ALARM TO 5000 PPM TO COMPLY WITH 2015 IFC. REUSE NEARBY RECEPTACLE IF APPLICABLE.
- REMOTE DISPLAY FOR CO2 METER. SECURELY MOUNT REMOTE SENSOR ON WALL AT 48" A.F.F. REMOTE UNIT MAXIMUM LENGTH FROM SENSOR IS 25'-0". FIELD VERIFY TOTAL LENGTH. IF REMOTE PLACEMENT DESTINATION IS GREATER THAN 25'-0", INSTALL UNIT ON CLOSEST WALL ADJACENT TO UNIT WITHIN PUBLIC & EMPLOYEE VIEW.
- NOT USED.
- PROVIDE A UNDERFLOOR TRENCH BETWEEN LOW-WALL AND KITCHEN WALL, AS SHOWN. COORDINATE WITH OTHER DISCIPLINES AS NEEDED. CONTRACTOR TO FIELD-VERIFY THE EXACT NUMBER OF CONDUITS REQUIRED FOR LOW-WALL MOUNTED ORDER KIOSK POWER/COMMUNICATIONS. INSTALL BELOW-GRADE PER BURIAL REQUIREMENTS IN THE N.E.C. FOR THE ENVIRONMENT ENCOUNTERED. PROVIDE 3/4" PVC IN UNDER FLOOR SLAB BETWEEN FLOOR BOXES AND TO WALL AS SHOWN. STUB UP IN WALL, TRANSITION TO EMT AND ROUTE TO PANEL.
- PROVIDE BOOST TRANSFORMER (208V, 1-PHASE IN, 240V, 1-PHASE OUT) FOR FROZEN BEVERAGE DISPENSER.
- FOR DEMOLISHED AND REPLACED WITH LIKE OR RELOCATED EQUIPMENT. REMOVE EQUIPMENT CONDUCTORS BACK TO EXISTING SOURCE PANEL UNLESS VERIFIED FOR REUSE AT THAT LOCATION. REUSE EXISTING OR PROVIDE NEW BRANCH OVERCURRENT DEVICE (MAXIMUM BRANCH BREAKER EQUIPMENT LOAD OF 80% IN SOURCE PANEL. MATCH CONDUCTORS WITH OVERCURRENT DEVICE AND EXTEND BRANCH CONDUCTORS TO EQUIPMENT LOCATION AND TERMINATE AT THE MANUFACTURERS REQUIRED NEMA-STYLE RECEPTACLE/OR IF HARDWIRED, PROPERLY TERMINATED AT EQUIPMENT.
- KIOSK POWER AND DATA OUTLETS ARE FLUSH MOUNTED AT 31" AFF HORIZONTALLY. SEE SHEET A8.0 FOR MORE DETAIL.

KEY NOTES

ARCVISION
INCORPORATED
ARCHITECTURE • ENGINEERING • STORE PLANNING
SAINT LOUIS / DALLAS / LAS VEGAS / ORLANDO
1950 CRAIG ROAD, SUITE 300 ST. LOUIS, MO 63146
PH. (314) 415-2400 FAX (314) 415-2300
www.arcv.com
TEXAS ENGINEERING FIRM #12793

TEXAS ENGINEERING FIRM
#12793

10/13/2021 CM COMMENTS

CONTRACT DATE:
BUILDING TYPE: T-70
PLAN VERSION: ENDEAVOR
BRAND DESIGNER: FRANK WANCHO
SITE NUMBER: 21196
ARCVISION NUMBER: 210115

TACO BELL
3321 BELT LINE RD.
IRVING, TX 75062

TACO BELL
SUCCESSOR

POWER
FLOOR PLAN
E2.0

CONTRACTOR SHALL USE EXISTING SPARE/SPACE OR REUSE EXISTING BRANCH CIRCUITS FOR LIGHTING, POWER AND SIGNAGE REMODEL. NEW/REUSED BRANCH CIRCUIT(S) SHALL MATCH THE MANUFACTURERS PUBLISHED ELECTRICAL CHARACTERISTICS OF PROPOSED EQUIPMENT, AS WELL AS MATCHING THE CHARACTERISTICS OF SOURCE PANEL. WHERE APPLICABLE, CONTRACTOR SHALL PROVIDE ADDITIONAL ELECTRICAL DEVICES NECESSARY FOR COMPLIANCE (E.G. SHUNT-TRIP, OVER-RIDE, ADDITIONAL CONTROL, ETC.). REPLACE BRANCH CIRCUIT(S) IF CHARACTERISTICS DO NOT MATCH REPLACEMENT EQUIPMENT. REUSED, EXISTING BRANCH CIRCUIT SUPPLYING MULTIPLE OUTLETS SHALL BE VERIFIED FOR INTEGRITY AND CAPACITY OF ALL EQUIPMENT INSTALLED ON THAT CIRCUIT. ALL EXISTING/NEW BRANCH CIRCUITS BEING UTILIZED FOR THIS BUILDING RENOVATION SHALL BE FIELD-VERIFIED FOR INTEGRITY, CAPACITY (80% OF RATED BREAKER) AND SHALL MEET CURRENTLY ADOPTED NATIONAL ELECTRICAL CODE COMPLIANCE AS WELL AS ADDITIONAL REQUIREMENTS CONTAINED IN THESE DOCUMENTS. SEE DEMOLITION DRAWINGS FOR REMOVED EQUIPMENT. ALL NEW CONDUCTORS SHALL BE IN CONDUIT AND CONCEALED IN WALLS ABOVE CEILINGS OR UNDER-GRADE.

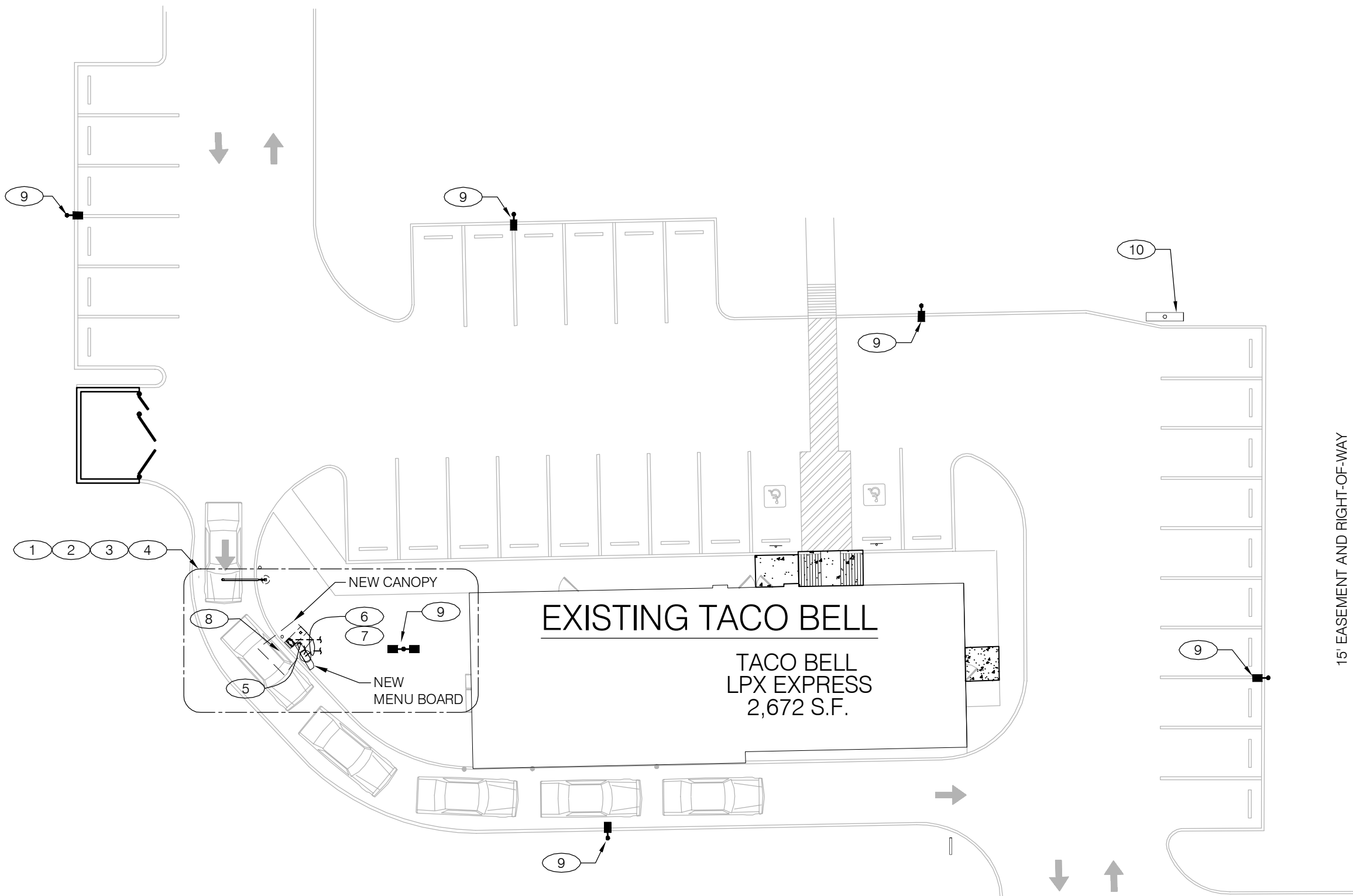

NORTH

ELECTRICAL SITE PLAN 1" = 20'-0"

A

1. THE ELECTRICAL CONTRACTOR SHALL BE OBLIGATED TO VISIT THE JOB SITE PRIOR TO SUBMITTING HIS BID TO INSURE THAT THE EXISTING SERVICE EQUIPMENT (METER, MAIN DISCONNECT SWITCH, PANELBOARDS, ETC.), ARE CORRECT AND COMPLIANT TO THE ADOPTED VERSION OF THE N.E.C. AND LOCAL GOVERNING CODES. THE CONTRACTORS INSPECTIONS SHALL INCLUDE STRUCTURAL MOUNTING OF EQUIPMENT, GROUNDING AND WEATHER-PROOFING, ETC.; THE CONTRACTOR WILL NOT BE PAID COMPENSATION FOR HIS FAILURE TO VISIT THE JOB SITE.
3. ALL ELECTRICAL WORK SHALL COMPLY WITH THE LATEST MUNICIPALITIES ADOPTED EDITION OF THE N.E.C. AND LOCAL CODES.
4. IF DRAWINGS ARE INCORRECT FROM ACTUAL SITE CONDITIONS, ELECTRICAL CONTRACTOR SHALL NOTIFY ENGINEER(S) AND PROVIDE INFORMATION REFLECTING ACTUAL CONDITIONS.
5. COORDINATE FINAL DESIGN WITH SITE PLAN "C-SHEETS".

- 1 IF MENUBOARD AND/OR O.C.B. IS MOVED FROM EXISTING LOCATION, CONTRACTOR TO EXTEND EXISTING CIRCUIT TO NEW LOCATION AND MAKE ALL FINAL CONNECTIONS. SEE C-SHEETS FOR MORE INFORMATION. SEE KEY NOTE #5, #6 AND #7 FOR MENUBOARD REQUIREMENTS.
- 2 CONTRACTOR TO VERIFY EXISTING DRIVE THRU SYSTEM POWER AND COMMUNICATIONS PRIOR TO ANY WORK. LOCATE AND EXTEND/REUSE AS MUCH OF THE EXISTING DRIVE THRU CONDUIT AND WIRE RUNS, AS POSSIBLE. PROVIDE NEW ONLY AS NEEDED.
- 3 ORDER CONFIRMATION BOARD SHALL BE ON A NON-SWITCH (ALWAYS-ON) CIRCUIT. MENUBOARD AND CANOPY SHALL BE ON A TIMECLOCK CONTROLLED CIRCUIT.
- 4 CONTRACTOR IS TO REMOVE UNUSED CIRCUITS BACK TO SOURCE OR BACK TO A SUITABLE LOCATION FOR ACCESS. PROVIDE (CODE APPROVED) JUNCTION BOX, CAP WIRING AND LABEL WITH CIRCUIT INFORMATION.
- 5 EXTEND NEW 2#10, 1#10G. IN 3/4" C. FOR POWER SUPPLY TO CANOPY FROM MENUBOARD. ROUTE CIRCUIT BELOW GRADE, STUB UP INTO CANOPY BASE. SEE KEYED NOTE #2.
- 6 REQUIREMENTS FOR ORDER CONFIRMATION BOARD:
(1) 1" DATA CONDUIT TO MANAGERS OFFICE (WITH PULLWIRE)
(2) 1" CONDUITS TO DRIVE-THRU COMMUNICATIONS SYSTEM (WITH PULLWIRE)
(1) 2#10, 1#10G. IN 3/4" CONDUIT TO ELECTRIC PANEL (SEE KEYED NOTE #2)
- 7 REQUIREMENTS FOR MENUBOARD:
(1) 1" DATA CONDUIT TO DRIVE-THRU WINDOW COMMUNICATIONS (WITH PULLWIRE)
(1) 2#10, 1#10G. IN 3/4" CONDUIT TO ELECTRIC PANEL (SEE KEYED NOTE #2)
- 8 PREFAB MAGNETIC LOOP. IF OCB IS MOVED FROM EXISTING LOCATION (OR NEW INSTALL) SAWCUT CONCRETE AND INSTALL (OWNER PROVIDED) MAGNETIC LOOP AS SHOWN ON C-SHEETS. PATCH AND REPAIR CONCRETE AT OLD LOOP LOCATION.
- 9 EXISTING SITE LIGHTING FIXTURES, POLES AND BASES TO REMAIN, NO WORK.
- 10 EXISTING PYLON SIGN TO REMAIN. NO WORK REQUIRED.

TEXAS ENGINEERING FIRM
#12793

△	
△	

CONTRACT DATE: T-70
BUILDING TYPE: ENDEAVOR
PLAN VERSION: FRANK WANCHO
BRAND DESIGNER: 21196
SITE NUMBER: 210115
ARCVISION NUMBER:

TACO BELL

3321 BELT LINE RD.
IRVING, TX 75062



SUCCESSOR

SITE
ELECTRICAL
PLAN

E3.0

08.20.21

NOT USED. N.T.S.

B

NOT USED. N.T.S.

E

GENERAL NOTES N.T.S.

D

SHEET KEYED NOTES N.T.S.

C