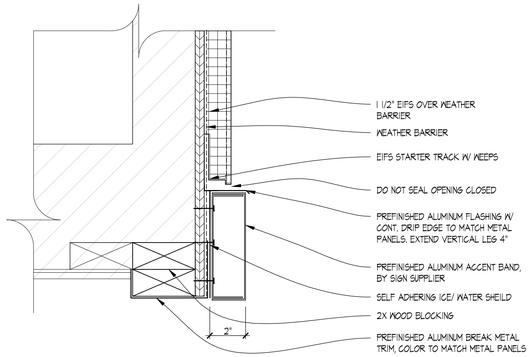

06 ALUMINUM TRIM DETAIL
SCALE: 3" = 1'-0"

THIS DETAIL IS BASED ON DURO-LAST DETAIL 6110

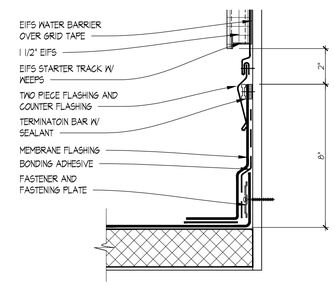

03 SECTION DETAIL
SCALE: 3" = 1'-0"

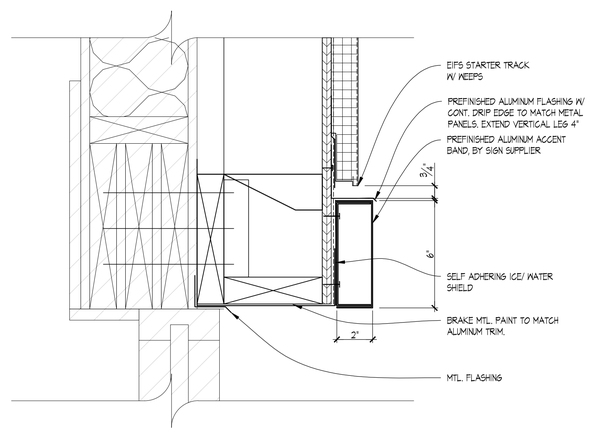

05 ALUMINUM TRIM DETAIL
SCALE: 3" = 1'-0"

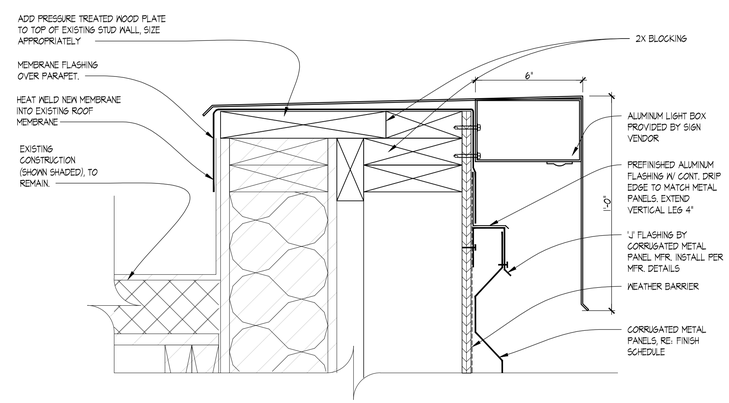

02 SECTION DETAIL
SCALE: 3" = 1'-0"

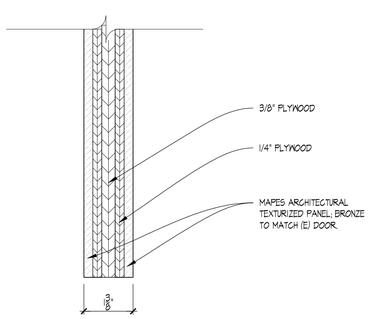

07 DOOR PANEL INSERT DETAIL
SCALE: 6" = 1'-0"

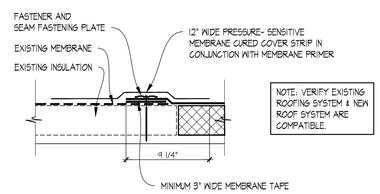

NOTE: VERIFY EXISTING ROOFING SYSTEM & NEW ROOF SYSTEM ARE COMPATIBLE.

04 ROOF SEAM DETAIL
SCALE: 1 1/2" = 1'-0"

THIS DETAIL IS BASED ON DURO-LAST DETAILS 3110 & 3040

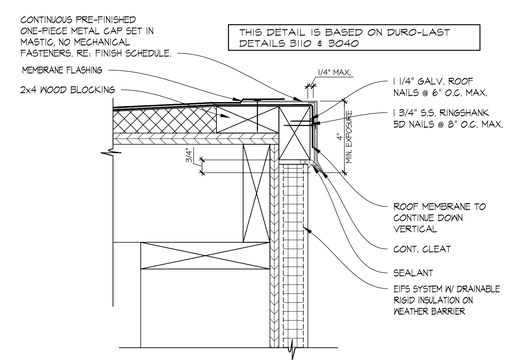

01 SECTION DETAIL
SCALE: 3" = 1'-0"

SITE NUMBER:	08558
BUILDING TYPE:	E2000
ASSET TYPE:	FREESTANDING
CLASSIFICATION:	REFRESH
OWNER:	STARBOARD
BASE VERSION:	2021 SPRING
UPGRADE CLASSIFICATION:	N/A
PROJECT YEAR:	2022
DESIGN TYPE:	(2.0) UM BRIGHT
DRAWING RELEASE:	2021 SPRING

Linear Architecture LLC
Philip Kemery, Architect
4436 Harvest Hill Rd.
Dallas, TX 75244
PHONE: 972.929.9226

STARBOARD GROUP
12540 W. ATLANTIC BLVD.
CORAL SPRINGS, FL 33071
OFFICE: (954)255-2266

#08558 (STARBOARD #472)
8440 ASTRONAUT BLVD.
CAPE CANAVERAL, FL

REV.	DATE	DESCRIPTION

ISSUE DATE: 12/28/2021
PROJECT NUMBER: 21-126
DRAWN BY: XXX
CHECKED BY: XXX

SEAL
STATE OF FLORIDA
PHILIP W. KEMERY
AR0012424
REGISTERED ARCHITECT
12/29/2021

SHEET NAME
SECTION DETAILS

SHEET NUMBER
A4.1
EIFS

12/29/2021 11:21 AM, C:\Users\mgriffin\Linear Architecture, Inc\Marc Brundige - Public\WENDY'S\21-126 Starboard 472-08558 Cape Canaveral, FL (Refresh)\Construction Documents\03. A4.1 DETAILS EIFS.dwg, mgriffin