



# BURGER KING

BURGER KING  
1440 NAPPANEE ST.  
ELKHART, IN 46514

## GENERAL SIGNAGE NOTES

### SIGN INSTALLER RESPONSIBILITIES:

1. PROVIDE ALL DRAWINGS NECESSARY FOR SIGN PERMITS.
2. APPLY FOR, OBTAIN, AND PAY FOR ALL REQUIRED SIGN PERMITS.
3. COORDINATE EXCAVATION OF SIGN FOUNDATIONS WITH G.C.
4. SET ANCHOR BOLTS OR BASE PLATES AS REQUIRED.
5. COMPLETE SIGN INSTALLATION.
6. REMOVE EXCESS DEBRIS, ROUGH GRADE AREA FOR LANDSCAPING.

### GENERAL CONTRACTOR RESPONSIBILITIES:

1. COORDINATE EXCAVATION OF SIGN FOUNDATIONS WITH SIGN SUPPLIER.
2. PROVIDE POWER TO ALL SIGN LOCATIONS AS REQUIRED.
3. MAKE FINAL ELECTRICAL CONNECTIONS TO EACH SIGN.

## NOTICE TO BIDDERS

THE "GENERAL CONTRACTOR," ITS "SUBCONTRACTORS," AND "VENDORS" SHALL REVIEW THE PROPOSED SITE FOR BIDDING PURPOSES AND TO FAMILIARIZE THEMSELVES WITH THE EXISTING CONDITIONS OF THE SITE AND PROPOSED SPACE. ANY DISCREPANCIES BETWEEN THE CONSTRUCTION DOCUMENTS (DRAWINGS) AND EXISTING CONDITIONS SHALL BE SUBMITTED IN WRITING TO THE "ARCHITECT" AND OWNER BY THE "GENERAL CONTRACTOR" FOR CLARIFICATION. BY FAILURE TO CLARIFY DISCREPANCIES, GC SHALL BEAR RISK AND COST, AT NO CHARGE TO ARCHITECT IN REGARDS TO MOST RECENT DRAWINGS BEFORE ORDERING, MANUFACTURING, AND GOING TO SITE.

## CODE INFORMATION

PROJECT SCOPE: GROUND-UP BURGER KING BUILD

APPLICABLE CODES: 2014 INDIANA BUILDING CODE  
2009 NATIONAL ELECTRIC CODE OF INDIANA  
2012 INDIANA PLUMBING CODE  
2014 INDIANA MECHANICAL CODE  
2014 INDIANA FIRE CODE  
ICC ANSI 117.1-2009  
INDIANA ENERGY CONSERVATION CODE

OCCUPANCY TYPE: A-2; ASSEMBLY (NON-SPRINKLED)  
CONSTRUCTION TYPE: V-B; WOOD FRAME

TOTAL AREA OF BUILDING: 3,130 SF

PROPOSED SEAT COUNT: 40  
NUMBER OF EMPLOYEES (INCLUDING OWNERS AND MANAGERS): 6  
TOTAL: 46

### RESTROOM PLUMBING FIXTURES

FROM 2014 IBC, TABLE 2902.1

BUILDING OCCUPANCY CALCULATION (FROM TABLE 1004.1.1):  
MAXIMUM OCCUPANTS (GREATEST OF OCCUP. CALCULATION OR SEAT COUNT NUMBERS) = 62  
50% MALE AND 50% FEMALE = 62/2 = 31 EACH

31/75 = .41 = 1 WC EACH RESTROOM, (TABLE 2902.1)

31/200 = .16 = 1 LAV EACH RESTROOM, (TABLE 2902.1)

REQUIRED	MEN	WOMEN	PROVIDED	MEN	WOMEN
W.C. (1:75)	1	1	W.C.	1	1
URINAL*	-	-	URINAL	-	-
LAVATORY (1:200)	1	1	LAVATORY	1	1

## VICINITY MAP (N.T.S.)



## AERIAL MAP (N.T.S.)

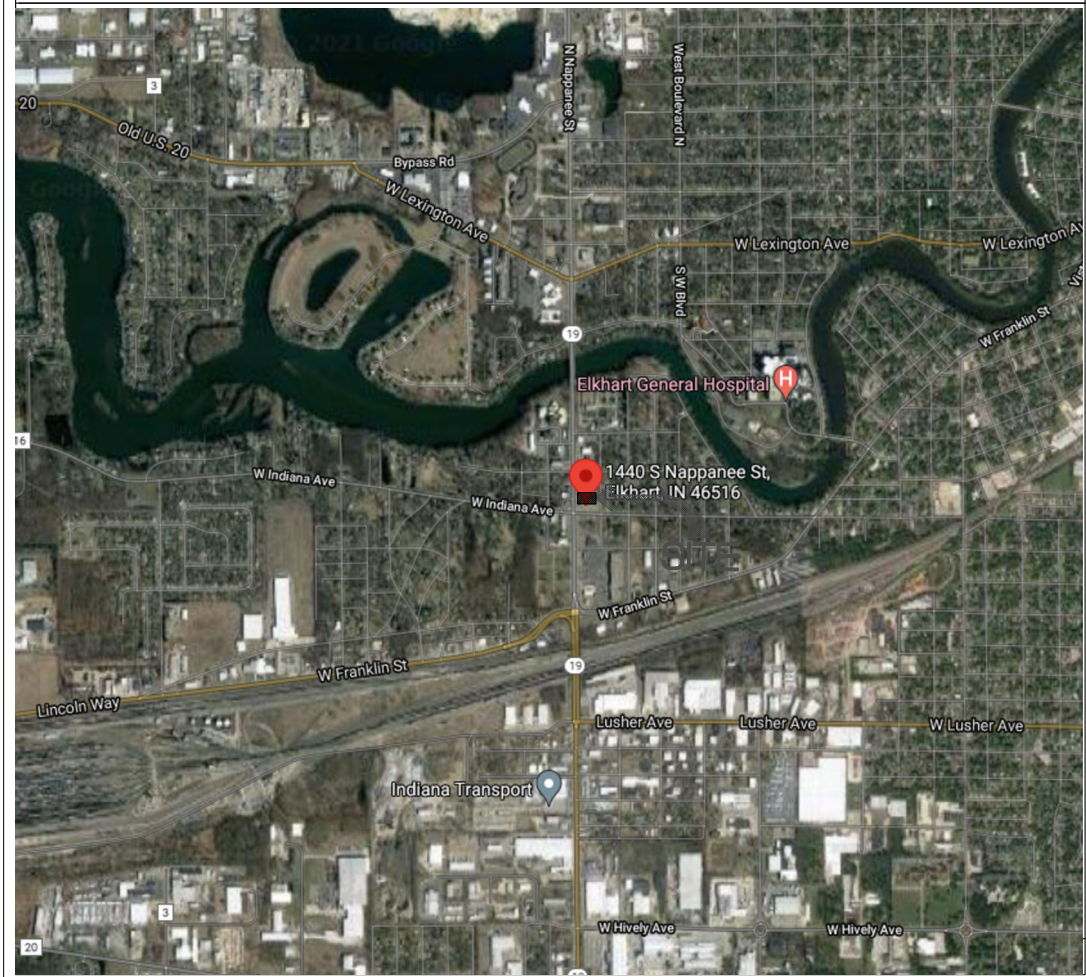

## GENERAL NOTES

IT IS THE RESPONSIBILITY OF THE CONTRACTOR WHO PERFORMS THE WORK TO ACQUIRE ALL NECESSARY PERMITS FOR WORKING WITHIN THE PUBLIC RIGHT-OF-WAY. BIDDING REQUIREMENTS MAY BE APPLICABLE. CONTACT ELKHART PUBLIC WORKS AND UTILITIES FOR INFORMATION AND APPLICATIONS CONCERNING PERMITS.

THE CITY DOES MAINTAIN AN EROSION CONTROL ORDINANCE FOR CONSTRUCTION SITES. IT IS EXPECTED THAT RESPONSIBLE CONSTRUCTION TECHNIQUES WILL BE USED AND PUBLIC INFRASTRUCTURE WILL BE PROTECTED AT ALL TIMES.

## SHEET INDEX

SHEET #	SHEET TITLE
T-1	COVER SHEET
T-1.1	ADA STANDARDS
CIVIL	
	TOPO & BOUNDARY BY OTHERS
C-1	DEMO SITE PLAN
C-2	PROPOSED SITE PLAN
C-3	SITE DETAILS
C-3.1	TRASH ENCLOSURE DETAILS
C-4	SITE ELECTRICAL
C-5	GRADING PLAN
C-5.1	DRAINAGE AREA MAP
C-5.2	UTILITY PLAN
C-6	SOIL EROSION SITE PLAN
LS-1	LANDSCAPE PLAN
SL-1	SITE LIGHTING (BY OTHERS)
STRUCTURAL	
S-1	FOUNDATION PLAN
S-1.1	FOUNDATION DETAILS
S-2	ROOF FRAMING PLANS AND DETAILS
S-3	STRUCTURAL NOTES AND DETAILS
ARCHITECTURAL	
A-1	PROPOSED FLOOR PLAN
A-1.1	MISCELLANEOUS DETAILS
A-2	PROPOSED EXTERIOR ELEVATIONS
A-2.1	PROPOSED EXTERIOR ELEVATIONS
A-2.2	EXTERIOR FINISH SCHEDULE
A-3	BUILDING SECTIONS
A-3.1	PROPOSED RESTROOM ELEVATIONS AND DETAILS
A-4	REFLECTED CEILING PLAN
A-4.1	REFLECTED CEILING DETAILS
A-5	ROOF PLAN AND DETAILS
A-6	WALL SECTIONS AND DETAILS
A-7	WALL SECTIONS AND DETAILS
A-8	WALL SECTIONS AND DETAILS
A-9	WALL SECTIONS AND DETAILS
A-10	DOOR AND WINDOW SCHEDULE
A-1.1	MANUFACTURERS AND SUPPLIERS
EQ-1	EQUIPMENT PLAN
MPE	
M-1	H.V.A.C PLAN AND SCHEDULES
M-2	ROOF H.V.A.C AND DETAILS
M-3	BROILER-OVEN HOOD DRAWINGS
M-4	BROILER - OVEN HOOD DRAWINGS
M-5	BROILER - OVEN HOOD DRAWINGS
M-6	GAYLORD FRYER HOOD DRAWINGS
M-7	GAYLORD FRYER HOOD DRAWINGS
M-8	FRYER HOOD DRAWINGS
M-9	FRYER HOOD DRAWINGS
M-10	FRYER HOOD DRAWINGS
M-11	METAL - FAB DUCT INSTALLATION
P-1	SANITARY AND GREASY WASTE PLAN & RISER
P-1.1	SANITARY AND GREASY WASTE PLAN & RISER
P-2	WASTE & GAS PLAN AND RISERS
E-1	LIGHTING PLAN
E-2	POWER PLAN
E-3	ELECTRICAL PANELS AND RISERS
E-4	TECHNOLOGY PLAN
E-5	MASTER CONTRACTOR PANEL

No.	Date	By	Notes
2	03.17.2022	AS	STATE BUILDING AND ENGINEERING REVIEW
3	06.29.2022	AS	TECHNICAL REVIEW COMMENTS
4	07.25.2022	JB	TECHNICAL REVIEW MEETING REVISIONS
5	08.25.2022	JB	TECHNICAL REVIEW MEETING REVISIONS
6	09.06.2022	JB	INDOT SUBMITTAL

Drawn By: CP  
Checked: SB  
Scale: AS NOTED  
Date: 08.02.21

ALL RIGHTS RESERVED. NO PART OF THESE DRAWINGS OR SPECIFICATIONS MAY BE REPRODUCED OR TRANSMITTED IN ANY FORM OR BY ANY MEANS, ELECTRONIC OR MECHANICAL, WITHOUT PRIOR WRITTEN AUTHORIZATION FROM THE ARCHITECT.

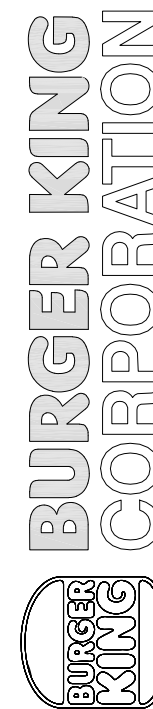

PROJECT BURGER KING 1440 NAPPANEE ST. ELKHART, IN 46514	SHEET TITLE COVER SHEET
DO NOT SCALE THIS PRINT. USE FIGURED DIMENSIONS ONLY.	
JOB # TG-21668	SHEET T-1



ADAAG/ANSI REQUIREMENTS
PICTURE MENUS 1. A SIGN MUST BE PROVIDED AT THE DRIVE UP MENU/ORDER INTERCOM INDICATING PICTURE MENUS AVAILABLE UPON REQUEST AT THE PICK-UP WINDOW. 2. PROVIDE PICTURE MENUS AT THE WINDOW AND ORDER COUNTER.
ACCESSIBLE PARKING   1. ALL ACCESSIBLE PARKING SPACES MUST BE WITHIN THE SHORTEST ACCESSIBLE ROUTE TO AN ACCESSIBLE ENTRANCE (36" MINIMUM AND UNOBSTRUCTED BY CURBS, VEHICLES, OVERHANGS, PROTRUDING OBJECTS OR ANY OTHER BARRIERS). ADAAG 208.3   DIAGRAM 3.6 2. PARKING MUST INCLUDE A VAN ACCESSIBLE PARKING SPACE WITH AN 8' WIDE MINIMUM ACCESS AISLE PROVIDED OR AN 11' WIDE PARKING SPACE WITH A 5' WIDE ACCESS AISLE. ADAAG 208.2.4, 502.2   DIAGRAM 3.6 3. MUST PROVIDE A VERTICAL "VAN ACCESSIBLE" SIGN. ADAAG 502.2   DIAGRAM 3.2 4. ALL VAN SPACES AND THEIR ACCESS AISLES MUST HAVE 98" OF VERTICAL CLEARANCE. ADAAG 502.5   DIAGRAM 3.5 5. A SECOND VAN ACCESSIBLE PARKING SPACE MUST BE PROVIDED FOR LOTS WITH 26-50 TOTAL PARKING SPACES. ADAAG 208.2 6. EVERY ACCESSIBLE PARKING SPACE MUST BE AT LEAST 8' WIDE WITH THEIR ACCESSIBLE AISLES AT LEAST 5' WIDE. ADDGA 208.2, 502.3.1   DIAGRAMS 3.4, 3.5 7. ALL ACCESSIBLE PARKING SPACES MUST HAVE AN AVERAGE SLOPE OF 2% OR LESS IN ANY DIRECTION. ADAAG 502.4 8. ALL ACCESS AISLES MUST HAVE AN AVERAGE SLOPE OF 2% OR LESS IN ANY DIRECTION. ADAAG 502.4 9. ALL ACCESS AISLES MUST BE FREE OF ENCRDCHING RAMPS OR CURB RAMPS. ADAAG 502.4 10. ALL ACCESSIBLE PARKING SPACES MUST BE FREE OF ENCRDCHING RAMOS OR CURB RAMPS. ADAAG 502.4 11. ALL ACCESSIBLE PARKING SPACES MUST HAVE AN INTERNATIONAL SYMBOL OF ACCESSIBILITY (ISA) VERTICAL SIGNAGE. ADAAG 502.6 12. EVERY VERTICAL SIGN WITH THE ISA MUST BE POSTED 60" MEASURED FROM THE PARKING SURFACE TO THE BOTTOM OF THE SIGN AT EACH SPACE. ADAAG 502.6   DIAGRAM 3.4 13. STRIPES MUST BE PAINTED ON EACH ACCESS AISLE TO DISCOURAGE PARKING IN THAT SPACE. ADAAG 502.3.3   DIAGRAM 3.5 13. A CURB OR TIRE STOP MUST BE PROVIDED AT EACH PARKING SPACE TO AVOID NARROWING A REQUIRED ACCESSIBLE ROUTE. ADAAG 403.5.1   DIAGRAM 3.4
EXTERIOR ACCESSIBLE ROUTES   1. ALL CROSSWALKS MUST BE DESIGNATED WITH PAINTED STRIPES OR DIFFERENT SURFACE MATERIAL. ADAAG 502.3 2. ACCESSIBLE ROUTES ARE REQUIRED TO BE FREE OF ABRUPT CHANGES IN LEVEL GREATER THAN 1/4" IN HEIGHT. ADAAG 206.2.1, 206.2.2, 403.4, 303. ANSI 302.1 3. ACCESSIBLE ROUTES ARE REQUIRED TO BE FREE OF GAPS GREATER THAN 1/2" WIDE. ADAAG 206.2.1, 206.2.2, 403.2, 302.3, ANSI 303.2 4. ALL ACCESSIBLE PATHS MUST HAVE RUNNING SLOPES OF 5% OR LESS 5. ALL ACCESSIBLE PATHS TO BE AN AVERAGE SLOPE OF 2% OR LESS IN ANY DIRECTION. ADDGA 206.2.1/206.2.2 ANSI 403.3 6. ALL PEDESTRIAN PATHS ARE REQUIRED TO BE FREE OF OBJECTS PROTRUDING MORE THAN 4" (12" IF POST MOUNTED SUCH AS SIGNAGE) HORIZONTALLY, BETWEEN 17" AND 80" HIGH. ADAAG 307.2, ANSI 307.2, 307.3   DIAGRAM 2.4 7. 80" HIGH MINIMUM HEAD CLEARANCE IS REQUIRED ALONG ALL PEDESTRIAN PATHS. ADAAG 307.4 ANSI 307.4   DIAGRAM 2.4 8. THE EDGE BETWEEN ALL PEDESTRIAN PATHS AND VEHICULAR WAYS MUST BE IDENTIFIED BY A CHANGE IN LEVEL (CURBS) OR TRUNCATED DOME DETECTABLE WARNINGS.   DIAGRAM 2.1
TELEPHONES 1. THE PUBLIC PAY PHONE MUST BE ON AN ACCESSIBLE ROUTE WITH A 30" BY 48" MINIMUM CLEAR FLOOR SPACE. ADAAG 704.2.1 2. AT LEAST ONE PHONE AT THIS LOCATION MUST CONTAIN A VOLUME CONTROL AND MUST BE MARKED BY THE VOLUME CONTROL SYMBOL. ADAAG 704.3, 703.7.2.3 3. THE HIGHEST OPERABLE PART OF THE LOWEST PHONE MUST 48" OR LESS AFF. ADDGA 305.4, THE HANDSET CORD MUST BE AT LEAST 29" IN LENGTH. ADAAG 704.2.4
ACCESSIBLE CURB RAMPS   1. SMOOTH TRANSITION BETWEEN THE ROAD AND EVERY CURB RAMP IS REQUIRED. ADAAG 406.2, ANSI 405.9.2 2. THE SLOPE OF EVERY ADJOINING GUTTER OR ROAD SURFACE MUST BE 5% OR LESS. ADAAG 406.2 3. EVERY CURB RAMP MUST A MINIMUM OF 36" WIDE. ADAAG 406.1   DIAGRAM 3.8 4. EVERY CURB RAMP FRONT TO BACK MUST SLOPE 8.3% OR LESS. ADAAG 406.1, 405.2   DIAGRAM 3.13 5. ALL CURB RAMP FLARES MUST SLOPE 10% OR LESS. ADAAG 406.3   DIAGRAM 3.14 6. DETECTABLE WARNING (TRUNCATED DOMES) MUST BE PROVIDED AT EVERY CURB RAMP. 7. DETECTABLE WARNING ON CURB RAMPS MUST CONTRAST VISUALLY WITH THE ADJOINING SURFACES. ADAAG 705.1 ANSI 406.4 8. LEVEL LANDINGS (2% OR LESS SLOPE IN ANY DIRECTION) 36 INCHES DEEP MINIMUM BY 36" WIDE MUST BE AT THE TOP OF EACH CURB RAMP. ADAAG 406.4   DIAGRAM 3.13
RAMPS   1. EVERY PORTION OF ROUTE MUST HAVE HANDRAILS ON BOTH SIDES WITH SLOPES GREATER THAN 5% AND A RISE OF MORE THAN 6". ADAAG 405.8, 505 2. ALL PORTIONS OF ANY ACCESSIBLE RAMPS MUST HAVE RUNNING SLOPES OF 8.3% OR LESS. ADAAG 405.2 3. ALL CROSS SLOPES MUST BE 2% OR LESS. ADAAG 405.3 4. THE CLEAR WIDTH OF EVERY RAMPED SECTION MUST BE AT LEAST 36". ADAAG 405.5   DIAGRAM 3.9 5. THERE MUST BE A 5' LONG LANDING PROVIDED AT THE TOP AND BOTTOM OF EACH RAMPED SECTION. ADAAG 405.7   DIAGRAM 3.9 6. ALL LANDINGS MUST BE AT LEAST AS WIDE AS THE RAMPED SECTION LEADING TO THEM. ADAAG 405.7   DIAGRAM 3.9 7. AN INTERMEDIATE LANDING OF AT LEAST 5' IN LENGTH MUST BE PROVIDED WHEREVER THE RISE IS MORE THAN 30". ADAAG 405.6, 405.7   DIAGRAM 3.9 8. ALL LANDINGS WHERE A CHANGE IN DIRECTION OCCURS MUST BE AT LEAT 60" DEEP BY 60" WIDE. ADAAG 405.7   DIAGRAM 3.10 9. ALL LANDINGS MUST BE SLOPED 2% OR LESS. ADAAG 405.7.1, 302 10. A 12" MINIMUM EXTENDED CLEAR SURFACE OR 4" HIGH EDGE PROTECTION MUST BE PROVIDED ALONG EACH SIDE OF EVERY RAMP SECTION. ADAAG 405.9 11. ALL HANDRAILS MUST BE LOCATED 34"-38" AFF AND MUST BE 1-1/4" TO 1-1/2" IN DIAMETER. ADAAG 405.8, 505   DIAGRAM 3.12 12. EACH HANDRAIL MUST HAVE A 12" MINIMUM HORIZONTAL EXTENSION AT THE TOP AND BOTTOM OF EACH RAMP SECTION. ADAAG 405.8, 505   DIAGRAM 3.12
ENTRY DOORS   1. PUBLIC SIDEWALK OR RIGHT OF WAY TO ENTRY DOORS MUST HAVE A 36" WIDE MINIMUM UNOBSTRUCTED ACCESSIBLE ROUTE. ADAAG 206.4   DIAGRAM 3.11 2. ENTRY DOOR IS REQUIRED TO HAVE ISA DECAL AND IF IT IS NOT ACCESSIBLE IT MUST HAVE DIRECTIONAL SIGNAGE INDICATING THE CLOSEST ACCESSIBLE ENTRANCE. ADAAG 216.6, 703.5 ANSI 703.9 3. ALL OPENING HARDWARE IS TO BE OPERATED WITH A CLOSED FIST. ADAAG 404.2.7 ANSI 404.2.6   DIAGRAM 2.3 4. THE OPERABLE PORTION OF ALL PUBLIC USE DOOR HARDWARE MUST BE LOCATED BETWEEN 34" AND 48" AFF. ADAAG 404.2.7 5. DOOR CLOSING SPEED IS TO BE 5 SECONDS OR MORE FROM 90 DEGREES TO 12 DEGREES FROM THE LATCH FOR ALL LEAVES OF THIS DOORWAY. ADAAG 404.2.8.1 ANSI 404.2.7.1 6. THE CLEAR WIDTH OF AT LEAST ONE SINGLE LEAF MUST BE 32" MINIMUM. ADAAG 404.2.3, 404.2.3   FIGURE 404.2.4 7. THRESHOLD HEIGHT HEIGHT MAY NOT EXCEED 1/2" MAXIMUM. ADAAG 404.2.5 ANSI 404.2.4 8. ENTRY THRESHOLDS MUST NOT HAVE ABRUPT PORTIONS THAT ARE 1/4" HIGH MAXIMUM. ADAAG 404.2.5 ANSI 404.2.4 9. THE ENTRY THRESHOLD MUST HAVE A 1:2 MAXIMUM BEVEL FOR ANY PORTION THAT IS MORE THAN 1/4" HIGH. ADAAG 404.2.5 ANSI 303.3 10. THERE MUST BE A 10" HIGH SMOOTH PANEL OR KICK PLATE LOCATED ON THE BASE OF THE RUSH SIDE OF ALL LEAVES OF THE DOORWAY. ADAAG 404.2.10 11. REQUIRED MANEUVERING SPACE IS REQUIRED ON EACH SIDE OF THE DOOR SLOPED 2% OR LESS IN ALL DIRECTIONS. ADAAG 404.2.4 ANSI 404.2.3.5
QUEUING AISLE   1. THERE MUST BE A 40" LONG BY 60" WIDE MINIMUM TURNING SPACE AT EVERY TURN IN THE AISLE PATH OR IF THE PATH IS AT LEAST 42" WIDE, THE DEPTH OF THE TURN MUST BE AT LEAST 48". ADAAG 304.3, 403.5.2   DIAGRAM 4.10 2. THE NARROWEST CLEAR WIDTH BETWEEN THE BARRIERS MUST BE A MINIMUM OF 36". 403.5.1   DIAGRAM 4.10 3. QUEUING AISLE SEPARATION BARRIERS MUST HAVE DETECTABLE ELEMENTS. ADAAG 307.2   DIAGRAM 4.9

ADAAG/ANSI REQUIREMENTS
SERVICE COUNTER   1. THE HEIGHT OF THE ACCESSIBLE ORDER COUNTER SHALL NOT EXCEED 34" MAXIMUM. ADAAG 902.3, (PREFERRED 33 1/2") ANSI 904.2   DIAGRAM 4.13 2. THE WIDTH OF THE ACCESSIBLE ORDER COUNTER SHALL NOT BE LESS THAN 36" MINIMUM. ADAAG 902.3 ANSI 904.3   DIAGRAM 4.13 3. THE HEIGHT OF THE ACCESSIBLE PICK-UP COUNTER SHALL NOT EXCEED 34" MAXIMUM. ADAAG 902.3 ANSI 904.4.2   DIAGRAM 4.13 4. THE WIDTH OF THE ACCESSIBLE PICK-UP COUNTER SHALL NOT BE LESS THAN 36" MINIMUM. ADAAG 902.3 ANSI 904.3   DIAGRAM 4.13 5. THE CREDIT CARD READER SHALL BE IN REACH OR ON A CORD LONG ENOUGH TO REACH THE LAP OF A CUSTOMER WHO USES A WHEELCHAIR. ADAAG 308 ANSI 902.3 6. THE SIGNATURE PAD WRITING SURFACE IS REQUIRED TO BE 34" AFF MAXIMUM OR ON A CORD LONG ENOUGH TO REACH THE LAP OF A CUSTOMER WHOSE USES A WHEELCHAIR. ADAAG 902.4 ANSI 902.3
SELF SERVICE CONDIMENTS AND DRINKS COUNTER   1. IT IS REQUIRED TO HAVE AT LEAST ONE OF EACH CONTAINER, UTENSIL OR CONDIMENT LOCATED WITHIN 48" MAXIMUM AFF OR 46" MAXIMUM AFF FOR DEPTHS FROM 10" TO 24". ADAAG 308   DIAGRAM 4.12, DIAGRAM 4.12 2. ANSI 308 2. IT IS REQUIRED TO HAVE AT LEAST ONE OF EACH TYPE OF DRINK DISPENSER LOCATED WITHIN 48" MAXIMUM AFF OR 46" MAXIMUM AFF FOR DEPTHS FROM 10" TO 24". ADAAG 308 ANSI 308   DIAGRAM 4.12, DIAGRAM 4.12 3. THE TOP OF EACH SELF SERVICE COUNTER OR TRAY SIDE IS NOT TO EXCEED 34" MAXIMUM AFF. ADAAG 902.3, (PREFERRED 33 1/2") ANSI 904.5.2   DIAGRAM 4.13 4. THE CONTROL OF EVERY DISPENSER IS REQUIRED TO BE OPERABLE WITH A CLOSED FIST OR FLAIL HAND. ADAAG 309.4 ANSI 309.4   DIAGRAM 2.3
INTERIOR ACCESSIBLE SEATING AND TABLES   1. 5% OF THE SEATING POSITIONS IN EACH AREA MUST BE ACCESSIBLE. ADAAG 226.1 2. IT IS REQUIRED TO HAVE A 36" WIDE MINIMUM ACCESSIBLE ROUTE SERVING EVERY ACCESSIBLE SEATING LOCATION. ADAAG 403 ANSI 403 3. THE HEIGHT OF THE TABLE TOP IS REQUIRED TO BE BETWEEN 28" AND 34" MAXIMUM AT EVERY ACCESSIBLE SEATING POSITION. ADAAG 902.3 ANSI 902.3   DIAGRAM 2.2 4. KNEE CLEARANCE OF 27" HIGH BY 30" WIDE BY 17" DEEP IS TO BE PROVIDED AT EVERY ACCESSIBLE SEATING POSITION. ADAAG 902.2 ANSI 902.2   DIAGRAM 2.2 5. THE DINING AREA MUST HAVE AN AUDIBLE PUBLIC ALARM AND A VISUAL FIRE ALARM. ADAAG 702
EXTERIOR ACCESSIBLE SEATING AND TABLES 1. 5% OF THE SEATING POSITIONS IN EACH AREA MUST BE ACCESSIBLE. ADAAG 226.1 2. IT IS REQUIRED TO HAVE A 36" WIDE MINIMUM ACCESSIBLE ROUTE SERVING EVERY ACCESSIBLE SEATING LOCATION. ADAAG 403 ANSI 403 3. THE HEIGHT OF THE TABLE TOP IS REQUIRED TO BE BETWEEN 28" AND 34" MAXIMUM AT EVERY ACCESSIBLE SEATING POSITION. ADAAG 902.3 ANSI 902.3   DIAGRAM 2.2 4. KNEE CLEARANCE OF 27" HIGH BY 30" WIDE BY 17" DEEP IS TO BE PROVIDED AT EVERY ACCESSIBLE SEATING POSITION. ADAAG 902.2 ANSI 902.2   DIAGRAM 2.2 5. THE DINING AREA MUST HAVE AN AUDIBLE PUBLIC ALARM AND A VISUAL FIRE ALARM. ADAAG 702
INTERIOR ACCESSIBLE ROUTES AND ELEMENTS   1. THERE MUST BE A 36" WIDE ACCESSIBLE ROUTE CONNECTING THE ACCESSIBLE ENTRY/ENTRANCES WITH ALL ACCESSIBLE SPACES AND ELEMENTS WITHIN THE FACILITY INCLUDING SERVING AND CONDIMENT COUNTERS, DINING AREAS, RESTROOMS AND PLAYGROUNDS IF AVAILABLE. ADAAG 206.2.4, 402 2. ALL ACCESSIBLE ROUTES ARE REQUIRED TO BE STABLE, FIRM AND SLIP RESISTANT. ADAAG 206.2.4, 302.1, ANSI 302.1 3. ACCESSIBLE ROUTES ARE REQUIRED TO BE FREE OF ABRUPT CHANGES IN LEVEL GREATER THAN 1/4" IN HEIGHT. ADAAG 206.2.4, 403.4, 303. ANSI 303.2 4. ACCESSIBLE ROUTES ARE REQUIRED TO BE FREE OF GAPS GREATER THAN 1/2" WIDE. ADAAG 206.2.4, 403.2, 302.3, ANSI 302.3 5. ACCESSIBLE ROUTES ARE TO HAVE RUNNING SLOPES 5% OR LESS. ADAAG 206.2.4, 403.3, ANSI 405.2 6. ACCESSIBLE ROUTES ARE TO HAVE CROSS SLOPES 2% OR LESS. ADAAG 206.2.4, 403.3 ANSI 405.3
INTERIOR STAIRS 1. ANY STAIRS PART OF MEANS OF EGRESS MUST HAVE RISERS THAT ARE 4" MINIMUM TO 7" HIGH MAXIMUM. ADAAG 210 2. ALL STAIR TREADS MUST BE 11" MINIMUM IN DEPTH. ADAAG 504.02 3. ALL RISERS MUST BE CLOSED. 504.3 4. ALL NOSING MUST BE FREE OF PROTRUSIONS AND MUST BE EITHER FLUSH, SMOOTH OR BEVELED. ADAAG 504.5 5. HANDRAILS MUST BE PROVIDED ON BOTH SIDES OF THE STAIRS AND MUST BE LOCATED 34" TO 38" AFF AND HAVE A CLEARANCE OF 1-1/2" MINIMUM FROM THE VERTICAL SURFCE. ADAAG 505.1, 505.4, 505.5 6. ALL HANDRAIS MUST HAVE 12" MINIMUM OF EXTENSIONS AT BOTH THE TOP AND THE BOTTOM OF THE STAIRWAY. ADAAG 505.1
PROTRUDING OBJECTS   1. ALL PEDESTRIAN PATHS ARE TO BE FREE OF OBJECTS PROTRUDING MORE THAN 4" (12" IF POST MOUNTED SUCH AS SIGNAGE) HORIZONTALLY, BETWEEN 27" AND 80" HIGH. ADAAG 307.2 ANSI 307.3   DIAGRAM 2.4 2. IT IS REQUIRED TO HAVE 80" MINIMUM HEAD CLEARANCE ALONG ALL PEDESTRIAN PATHS. ADAAG 307.4 ANSI 307.4   DIAGRAM 2.4
PLAY AREAS   1. THERE MUST BE AT LEAST ONE ACCESSIBLE ENTRANCE AND ONE EXCESSIBLE EXIT TO THE SOFT CONTAINED PLAY STRUCTURE (CAN BE THE SAME). ADAAG 1008.2.4.1 2. IF THERE ARE 4 OR MORE ENTRANCES TO THE SOFT CONTAINED PLAY STRUCTURE THERE MUST BE AT LEAST 2 ENTRANCES THAT ARE ACCESSIBLE. ADAAG 206.2.17.2, 1008.2.4 3. THERE MUST BE A 60" MINIMUM WIDTH ACCESSIBLE ROUTE FROM THE ENTRY OF THE PLAY AREA TO EACH REQUIRED ENTRY AND EXIT OF THE SOFT CONTAINED PLAY STRUCTURE. ADAAG 1008.2.4 4. AN 80" HIGH MINIMUM HEAD CLEARANCE MUST BE PROVIDED ALONG ALL ACCESSIBLE ROUTES WITHIN THE PLAY AREA. ADAAG 1008.2 5. ALL ACCESSIBLE ROUTES MUST HAVE COMPLIANT LEVEL CHANGE AND EDGE TRANSITION CONDITIONS. 403.4, 405.2 6. THERE MUST BE A 60" DIAMETER OR T-TURN SPACE PROVIDED AT EACH ACCESSIBLE ENTRY TO THE SFT CONTAINED PLAY STRUCTURE. ADAAG 1008.2.4.1, 304.3   DIAGRAM 4.8 7. A TRANSFER PLATFORM MUST BE PROVIDED AT EACH ACCESSIBLE ENTRY AND EXIT OF THE SOFT CONTAINED PLAY STRUCTURE AND MUST BE AT LEAST 14" DEEP AND 24" WIDE AND LOCATED BETWEEN 11" AND 18" AFF. ADAAG 1008.2.2, 1008.3.1.1, 1008.3.1.2 8. THERE MUST BE A 30"X48" CLEAR FLOOR SPACE CENTERED (ALONG THE LONG SIDE) OF EACH TRANSFER PLATFORM. ADAAG 1008.3.1.3 9. AT LEAST ONE MEANS OF SUPPORT (HANDRAIL OR GRIPPING SURFACE) MUST BE PROVIDED AT EVERY TRANSFER PLATFORM. ADAAG 1008.3.1.4, 1008.3.2.3 10. ALL ACCESSIBLE ROUTES MUST HAVE A SLOPE OF 1:16 (6.25%) MAXIMUM. ADAAG 1008.2.5.1 11. THE MANUFACTURER MUST PROVIDE PROOF OF ADA COMPLIANCE FOR ALL TRADITIONAL NON-CONTAINED COMPOSITE STRUCTURES AND ANY FREE-STANDING PLAY EQUIPMENT. ADAAG 240.2
GAMES/KIOSK/VENDING   1. ALL SELF SERVICE KIOSKS, VENDING MACHINES OR FREE STANDING GAME UNITS MUST BE ON AN ACCESSIBLE ROUTE WITH A 30"X48" MINIMUM CLEAR FLOOR SPACE. ADAAG 305.3 2. ALL CONTROLS AND OPERATING ELEMENTS MUST BE LOCATED WITHIN 48" MAXIMUM AFF OR 46" MAXIMUM AFF FOR DEPTH FROM 10" TO 24". ADAAG 308 3. ALL CONTROLS OR OPERATING ELEMENTS MUST BE OPERABLE WITH A CLOSED FIST OR FLAIL HAND WITH 5LBS OR LESS OF FORCE. ADAAG 309.4   DIAGRAM 2.3

ADAAG/ANSI REQUIREMENTS
MEN'S RESTROOMS   1. A SIGN MUST BE LOCATED OUT OF THE SWING OF ANY DOOR AT THE LATCH SIDE OF THE RESTROOM DOOR. ADAAG 703.4.2 ANSI 703.3.11   DIAGRAM 4.6 2. THE RESTROOM SIGN MUST HAVE TACTILE CHARACTERS THAT ARE RAISED AT LEAST 1/32". ADAAG 703.2.1 ANSI 703.2.4, 703.2.9   DIAGRAM 4.6 3. THE RESTROOM SIGN MUST HAVE TACTILE CHARACTERS WITH HEIGHT BETWEEN 5/8" AND 2" ADAAG 703.2.5 ANSI 703.2.4, TABLE 703.2.4   DIAGRAM 4.6 4. THE RESTROOM SIGN WILL HAVE THE LOWEST TACTILE CHARACTER 48" MIN. AND THE BASELINE OF THE HIGHEST TACTILE CHARACTER 60" MAX. ADAAG 703.4.1 ANSI 703.3.10   DIAGRAM 4.6 5. THE RESTROOM SIGN MUST HAVE BRAILLE. ADAAG 703.3 ANSI 703.3, 703.4   DIAGRAM 4.6 6. THE RESTROOM SIGN MUST BE NON GLARE AND THE CHARACTERS MUST CONTRAST WITH THE BACKGROUND. ADAAG 703.5.1 ANSI 703.5.3   DIAGRAM 4.6 7. THE FLOOR SURFACES IN THE RESTROOM CANNOT BE SLOPED GREATER THAN 2% IN ALL DIRECTIONS WITH NO ABRUPT CHANGE IN LEVEL GREATER THAN 1/2" HIGH AND NO GAPS GREATER THAN 1/2" WIDE. ADAAG 206.2.4, 302.3, 303, 403.2, 403.3, 403.4, ANSI 302.2, 303.3, 403.3 8. THERE MUST BE A 60" DIAMETER OR A T-TURN TURNING SPACE PROVIDED IN THE RESTROOM. ADAAG 304.3   DIAGRAM 4.8 9. THERE MUST BE AN AUDIBLE AND VISUAL PUBLIC ALARM. ADAAG 702
MEN'S ENTRY DOOR   1. ALL OPENING HARDWARE CAN BE OPERATED WITH A CLOSED FIST OR A FLAIL HAND AND MUST BE LOCATED BETWEEN 34" AND 48" AFF. ADAAG 404.2.7 ANSI 404.2.6   DIAGRAM 2.5 2. OPENING FORCE FOR ALL ACCESSIBLE INTERIOR AND EXTERIOR DOORS WILL NOT EXCEED 5 LBF. ADAAG 404.2.9 ANSI 404.2.8 3. DOOR CLOSING SPEED WILL BE 5 SECONDS OR MORE FROM 90 DEGREES TO 12 DEGREES FROM THE LATCH FOR ALL LEAVES OF THIS DOORWAY. ADAAG 404.2.8.1 ANSI 404.2.7.1 4. THE CLEAR WIDTH OF THE DOOR MUST BE A MINIMUM OF 32". ADAAG 404.2.3   404.2.4 5. THRESHOLDS FOR DOORS WILL NOT HAVE AN OVERALL HEIGHT GREATER THAN 1/2" MAX. OR HAVE ABRUPT PORTIONS THAT ARE 1/2" HIGH MAX. THE THRESHOLD MAY HAVE A 1:2 MAX BEVEL FOR ANY PORTION THAT IS GREATER THAN 1/2" HIGH. ADAAG 404.2.5 ANSI 404.2.4 6. DOORS MUST HAVE A 10" HIGH SMOOTH SURFACE OR KICK PLATE LOCATED ON THE BASE OF THE PUSH SIDE OF ALL LEAVES OF THE DOORWAY. ADAAG 404.2.10 7. ALL DOORS MUST HAVE PULL AND PUSH SIDE MANEUVERING SPACES THAT COMPLY WITH FIGURE 404.2.4 8. THE REQUIRED MANEUVERING SPACES ON EACH SIDE OF THE DOOR MAY BE SLOPED 2% OR LESS IN ALL DIRECTIONS. ADAAG 404.2.4 ANSI 303.2
MEN'S LAVATORY   1. THE TOP OF THE ACCESSIBLE LAVATORY MUST BE BETWEEN 28" TO 34" HIGH. ADAAG 213.3.4, 606.2, 606.3   DIAGRAM 4.3 2. THERE MUST BE A 27" HIGH BY 30" WIDE BY 8" DEEP MINIMUM KNEE CLEARANCE UNDER THE LAVATORY ALONG WITH A 9" HIGH BY 30" WIDE BY 17" DEEP MINIMUM TOE CLEARANCE. ADAAG 213.3.4, 305.4, 306, 606.2   DIAGRAM 4.3 3. ALL ACCESSIBLE LAVATORY PIPES MUST BE INSULATED OR OTHERWISE PROTECTED FROM CONTACT. ADAAG 213.3.4, 606.5 ANSI 606.6 4. THE FAUCET HARDWARE AT THE ACCESSIBLE LAVATORY MUST BE AUTOMATIC OR OPERABLE WITH A CLOSED FIST OR FLAIL HAND. ADAAG 213.3.4, 606.4 ANSI 606.4   DIAGRAM 2.3 5. A MIRROR MUST BE PROVIDED THAT HAS A BOTTOM REFLECTING EDGE LOCATED A MAXIMUM OF 40" HIGH.
DISPENSERS/ACCESSORIES 1. IF THERE IS A CUSTOMER USE LIGHT SWITCH, IT MUST BE MAXIMUM 48" IN AN ACCESSIBLE LOCATION. ADAAG 205.1, 308, 309.3 2. THERE MUST BE AT LEAST ONE TYPE OF EACH DISPENSER ON AN ACCESSIBLE ROUTE WITH A 30"X48" MINIMUM CLEAR FLOOR SPACE AND MUST BE MOUNTED WITH CONTROLS 48" MAXIMUM AFF. ADAAG 305.3, 308 3. THE DIAPER CHANGING STATION MUST BE ON AN ACCESSIBLE ROUTE WITH AN ACCESSIBLE CLEAR FLOOR SPACE. ADAAG 305, 902.1, 902.2 ANSI 308 4. THE DIAPER CHANGING PULL DOWN HANDLE AND ALL OTHER OPERABLE CONTROLS MUST BE LOCATED AT A MAXIMUM OF 48" HIGH AND THE SURFACE MUST BE A MAXIMUM OF 28"TO34" HIGH WHEN OPENED. 305, 902.1, 902.3 5. THE KNEE CLEARANCE FOR THE DIAPER CHANGING STATION (WHEN OPEN) MUST PROVIDE FOR 27", 306, 902.1, 902.2 6. ACCESSIBLE DISPENSERS MUST BE OPERABLE WITHOUT PINCHING, GRASPING OR TWISTING OF THE WRIST AND REQUIRE 5 LBF OR LESS TO OPERATE. ADAAG 205, 309.4 ANSI 309.4
MEN'S TOILET   1. THERE MUST ACCESSIBLE TOILET SEAT LOCATED 17" TO 19" AFF AND CENTERED 16" TO 18" FROM SIDEWALL. ADAAG 604.4, 604.2   DIAGRAM 4.7 2. THE TOILET FLUSH CONTROL MUST BE AUTOMATIC OR LOCATED ON THE OPEN SIDE OF THE TOILET. ADAAG 604.6   DIAGRAM 4.7 3. A HORIZONTAL REAR WALL GRAB BAR MUST BE PROVIDED THAT IS 1 1/2" TO 1/2" IN DIAMETER, 36" LONG MIN, EXTENDING 12" MIN FROM THE TOILET CENTERLINE TOWARDS THE NEAR SIDE WALL, CENTERED 33" TO 36" ABOVE THE FLOOR TO THE TOP OF THE GRIPPING SURFACE AND WITH NO OBSTRUCTIONS WITHIN 12" ABOVE OR 1 1/2" BELOW THE BAR. ADAAG 604.5.2, 609 ANSI 604.1, 604.5.2, 609   DIAGRAM 4.1 4. THE URINALS FLUSH CONTROL MUST BE AUTOMATIC OR 48" HIGH MAX AND BE OPERABLE WITH NO MORE THAN 5LBF OF PRESSURE. ADAAG 605.4 ANSI 604.6   DIAGRAM 4.4 5. GRAB BARS AT THE SIDE SHALL BE AT LEAST 42" LONG POSITIONED NO MORE THAN 12" FROM THE REAR WALL. GRAB BARS AT THE BACK SHALL BE NOT LESS THAN 36" LONG. VERTICAL GRAB BARS TO BE 18" IN LENGTH AND 39-41" AFF AND 39-41" FROM REAR WALL (IBC 1607.7 & ANSI 604.8.4.1) (ICC/ANSI A117.1-2003 FIG. 604.5.1) ANSI 604.5.1, 609.4   DIAGRAM 4.1 6. THE CENTERLINE OF THE TOILET COVER DISPENSER MUST BE LOCATED 7" TO 9" FROM THE FRONT OF THE CLOSET AND AT LEAST 1-1/2" BELOW THE SIDE WALL GRAB BAR OR AT LEAST 12" ABOVE THE GRAB BAR. IT ALSO MUST BE LOCATED 15" TO 48" MAXIMUM ABOVE THE FLOOR. ADAAG 604.7, 609.3   DIAGRAM 4.7 7. IF THE ACCESSIBLE WATER CLOSET IS IN A COMPARTMENT, IT MUST HAVE AT LEAST 60" MINIMUM CLEARANCE MEASURED PERPENDICULAR FROM THE SIDE WALL PROVIDED. ADAAG 604.3   DIAGRAM 4.7 8. WATER CLOSET MUST ALSO HAVE 56 MINIMUM CLEARANCE MEASURED FROM THE REAR WALL AND HAVE A WIDTH OF A MINIMUM OF 60". ADAAG 604.8.1.1   DIAGRAM 4.7 9. IF THE WATER CLOSET IS WALL-HUNG, THE DEPTH OF THE COMPARTMENT MUST BE A MINIMUM OF 56". ADAAG 604.8.1.1 10. IF THE WATER CLOSET IS FLOOR-MOUNTED, THE COMPARTMENT MUST HAVE A DEPTH OF AT LEAST 59". ADAAG 604.8.1.1   DIAGRAM 4.2 11. THE COMPARTMENT MUST PROVIDE AT LEAST 6" DEEP MINIMUM SPACE AT THE FRONT OF THE COMPARTMENT AND ONE OTHER SIDE. ADAAG 604.8.1.1   DIAGRAM 4.8 12. IF THE TOILET COMPARTMENT IS SELF-CLOSING, PROVIDE A CLEAR OPENING WIDTH OF AT LEAST 32" AND WITHIN 4" OF THE COMPARTMENT CORNER DIAGONALLY OPPOSITE THE TOILET. ADAAG 604.8.1.2   DIAGRAM 4.7 13. ALL ACCESSIBLE TOILET COMPARTMENT DOOR HARDWARE MUST BE CENTERED BETWEEN 34" AND 48" AFF. ADAAG 404.2.7   DIAGRAM 2.3 14. IF THE ACCESSIBLE COMPARTMENT DOOR IS OUT-SWINGING, THE EXTERIOR MANEUVERING SPACES MUST BE COMPLIANT WITH FIGURE 404.2.4 ADAAG 604.8.1.2   FIGURE 404.2.4 15. ALL ACCESSIBLE COMPARTMENT DOOR HARDWARE MUST BE OPERABLE WITH A FIST OR FLAIL HAND. ADAAG 604.8.1.2, 404.2.7   DIAGRAM 2.3 16. THE INSIDE AND OUTSIDE OF THE ACCESSIBLE COMPARTMENT DOOR MUST BE EQUIPPED WITHA LOOP OR U-SHAPED HANDLE. ADAAG 604.8.1.2 17. AT LEAST ONE OF EACH HOOK AND DISPENSER IN THE ACCESSIBLE COMPARTMENT MUST BE AT 48" MAXIMUM AFF. ADAAG 213.3.7, 603.4, 604.8.3, 308 18. COMPARTMENT DOOR OPENINGS SHALL BE 4 INCHES (100MM) MAXIMUM FROM THE FRONT PARTITION, WHERE LOCATED IN THE FRONT PARTITION, THE DOOR OPENING SHALL BE 4 INCHES MAXIMUM FROM THE SIDE WALL OR PARTITION FARTHEST FROM THE WATER CLOSET.   DIAGRAM 4.9.
URINALS   1. THE LIP OF ONE URINAL MUST BE AT A MAXIMUM OF 17" HIGH. ADAAG 605.2   DIAGRAM 4.4 2. THE CLEAR FLOOR SPACES AT THAT SAME URINAL MUST BE 30" WIDE (30" WIDE MINIMUM IF IN AN ALCOVE OVER 24" DEEP). ADAAG 605.3   DIAGRAM 4.4 3. THE LIP OF THE URINAL MUST EXTEND AT LEAT 13-1/2" FROM THE REAR WALL. ADAAG 605.2   DIAGRAM 4.4 4. THE URINAL'S FLUSH CONTROL MUST BE AUTOMATIC OR AT A MAXIMUM OF 48" HIGH AND OPERABLE WITH NO MORE THAN 5LBS OF PRESSURE. ADAAG 605.4   DIAGRAM 4.4
MEN'S AMBULATORY COMPARTMENT 1. IF THERE ARE 6 OR MORE TOILET COMPARTMENTS AND URINALS COMBINED AN AMBULATORY COMPARTMENT MUST BE PROVIDED THAT IS 35" TO 37" WIDE AND AT LEAST 60" LONG. ADAAG 213.3.1, 604.8.2.1 2. THE COMPARTMENT DOOR MUST PROVIDE AT LEAST 32" OF CLEAR OPENING WIDTH AND ADAAG 604.8.2.2 3. ALL HARDWARE MUST BE OPERABLE WITH A CLOSED FIST AND MUST BE CENTERED BETWEEN 34" AND 48" AFF. ADAAG 404.2.7 4. THE TOILET MUST BE CENTERED 17-19" FROM THE SIDE WALL. ADAAG 604.2 5. THERE MUST BE 2 HORIZONTAL SIDEWALL GRAB BARS PROVIDED IN THE AMBULATORY COMPARTMENT THAT ARE 1-1/4" TO 1-1/2" IN DIAMETER, 42" LONG MINIMUM, EXTENDING 54" MINIMUM FROM THE REAR WALL. ADAAG 604.8.2.3

ADAAG/ANSI REQUIREMENTS
WOMEN'S OR 2ND SINGLE USER RESTROOM   1. A SIGN MUST BE LOCATED OUT OF THE SWING OF ANY DOOR AT THE LATCH SIDE OF THE RESTROOM DOOR. ADAAG 703.4.2 ANSI 703.3.11   DIAGRAM 4.6 2. THE RESTROOM SIGN MUST HAVE TACTILE CHARACTERS THAT ARE RAISED AT LEAST 1/32". ADAAG 703.2.1 ANSI 703.2.4, 703.2.9   DIAGRAM 4.6 3. THE RESTROOM SIGN MUST HAVE TACTILE CHARACTERS WITH HEIGHT BETWEEN 5/8" AND 2" ADAAG 703.2.5 ANSI 703.2.4, TABLE 703.2.4   DIAGRAM 4.6 4. THE RESTROOM SIGN WILL HAVE THE LOWEST TACTILE CHARACTER 48" MIN. AND THE BASELINE OF THE HIGHEST TACTILE CHARACTER 60" MAX. ADAAG 703.4.1 ANSI 703.3.10   DIAGRAM 4.6 5. THE RESTROOM SIGN MUST HAVE BRAILLE. ADAAG 703.3 ANSI 703.3, 703.4   DIAGRAM 4.6 6. THE RESTROOM SIGN MUST BE NON GLARE AND THE CHARACTERS MUST CONTRAST WITH THE BACKGROUND. ADAAG 703.5.1 ANSI 703.5.3   DIAGRAM 4.6 7. THE FLOOR SURFACES IN THE RESTROOM CANNOT BE SLOPED GREATER THAN 2% IN ALL DIRECTIONS WITH NO ABRUPT CHANGE IN LEVEL GREATER THAN 1/2" HIGH AND NO GAPS GREATER THAN 1/2" WIDE. ADAAG 206.2.4, 302.3, 303, 403.2, 403.3, 403.4, ANSI 302.2, 303.3, 403.3 8. THERE MUST BE A 60" DIAMETER OR A T-TURN TURNING SPACE PROVIDED IN THE RESTROOM. ADAAG 304.3   DIAGRAM 4.8 9. THERE MUST BE AN AUDIBLE AND VISUAL PUBLIC ALARM. ADAAG 702
WOMEN'S ENTRY DOOR   1. ALL OPENING HARDWARE CAN BE OPERATED WITH A CLOSED FIST OR A FLAIL HAND AND MUST BE LOCATED BETWEEN 34" AND 48" AFF. ADAAG 404.2.7 ANSI 404.2.6   DIAGRAM 2.5 2. OPENING FORCE FOR ALL ACCESSIBLE INTERIOR AND EXTERIOR DOORS WILL NOT EXCEED 5 LBF. ADAAG 404.2.9 ANSI 404.2.8 3. DOOR CLOSING SPEED WILL BE 5 SECONDS OR MORE FROM 90 DEGREES TO 12 DEGREES FROM THE LATCH FOR ALL LEAVES OF THIS DOORWAY. ADAAG 404.2.8.1 ANSI 404.2.7.1 4. THE CLEAR WIDTH OF THE DOOR MUST BE A MINIMUM OF 32". ADAAG 404.2.3, 404.2.3   FIGURE 404.2.4 5. THRESHOLDS FOR DOORS WILL NOT HAVE AN OVERALL HEIGHT GREATER THAN 1/2" MAX. OR HAVE ABRUPT PORTIONS THAT ARE 1/2" HIGH MAX. THE THRESHOLD MAY HAVE A 1:2 MAX BEVEL FOR ANY PORTION THAT IS GREATER THAN 1/2" HIGH. ADAAG 404.2.5 ANSI 404.2.4 6. DOORS MUST HAVE A 10" HIGH SMOOTH SURFACE OR KICK PLATE LOCATED ON THE BASE OF THE PUSH SIDE OF ALL LEAVES OF THE DOORWAY. ADAAG 404.2.10 7. ALL DOORS MUST HAVE PULL AND PUSH SIDE MANEUVERING SPACES THAT COMPLY WITH FIGURE 404.2.4 8. THE REQUIRED MANEUVERING SPACES ON EACH SIDE OF THE DOOR MAY BE SLOPED 2% OR LESS IN ALL DIRECTIONS. ADAAG 404.2.4 ANSI 303.2
WOMEN'S LAVATORY   1. THE TOP OF THE ACCESSIBLE LAVATORY MUST BE BETWEEN 28" TO 34" HIGH. ADAAG 213.3.4, 606.2, 606.3   DIAGRAM 4.3 2. THERE MUST BE A 27" HIGH BY 30" WIDE BY 8" DEEP MINIMUM KNEE CLEARANCE UNDER THE LAVATORY ALONG WITH A 9" HIGH BY 30" WIDE BY 17" DEEP MINIMUM TOE CLEARANCE. ADAAG 213.3.4, 305.4, 306, 606.2   DIAGRAM 4.3 3. ALL ACCESSIBLE LAVATORY PIPES MUST BE INSULATED OR OTHERWISE PROTECTED FROM CONTACT. ADAAG 213.3.4, 606.5 ANSI 606.6 4. THE FAUCET HARDWARE AT THE ACCESSIBLE LAVATORY MUST BE AUTOMATIC OR OPERABLE WITH A CLOSED FIST OR FLAIL HAND. ADAAG 213.3.4, 606.4 ANSI 606.4   DIAGRAM 2.3 5. A MIRROR MUST BE PROVIDED THAT HAS A BOTTOM REFLECTING EDGE LOCATED A MAXIMUM OF 40" HIGH.
DISPENSERS/ACCESSORIES 1. IF THERE IS A CUSTOM USE LIGHT SWITCH, IT MUST BE MAXIMUM 48" IN AN ACCESSIBLE LOCATION. ADAAG 205.1, 308, 309.3 2. THERE MUST BE AT LEAST ONE TYPE OF EACH DISPENSER ON AN ACCESSIBLE ROUTE WITH A 30"X48" MINIMUM CLEAR FLOOR SPACE AND MUST BE MOUNTED WITH CONTROLS 48" MAXIMUM AFF. ADAAG 305.3, 308 3. THE DIAPER CHANGING STATION MUST BE ON AN ACCESSIBLE ROUTE WITH AN ACCESSIBLE CLEAR FLOOR SPACE. ADAAG 305, 902.1, 902.2 ANSI 308 4. THE DIAPER CHANGING PULL DOWN HANDLE AND ALL OTHER OPERABLE CONTROLS MUST BE LOCATED AT A MAXIMUM OF 48" HIGH AND THE SURFACE MUST BE A MAXIMUM OF 28"TO34" HIGH WHEN OPENED. 305, 902.1, 902.3 5. THE KNEE CLEARANCE FOR THE DIAPER CHANGING STATION (WHEN OPEN) MUST PROVIDE FOR 27", 306, 902.1, 902.2 6. ACCESSIBLE DISPENSERS MUST BE OPERABLE WITHOUT PINCHING, GRASPING OR TWISTING OF THE WRIST AND REQUIRE 5 LBF OR LESS TO OPERATE. ADAAG 205, 309.4 ANSI 309.4
WOMEN'S TOILET   1. THERE MUST ACCESSIBLE TOILET SEAT LOCATED 17" TO 19" AFF AND CENTERED 16" TO 18" FROM SIDEWALL. ADAAG 604.4, 604.2   DIAGRAM 4.7 2. THE TOILET FLUSH CONTROL MUST BE AUTOMATIC OR LOCATED ON THE OPEN SIDE OF THE TOILET. ADAAG 604.6   DIAGRAM 4.7 3. A HORIZONTAL REAR WALL GRAB BAR MUST BE PROVIDED THAT IS 1 1/2" TO 1/2" IN DIAMETER, 36" LONG MIN, EXTENDING 12" MIN FROM THE TOILET CENTERLINE TOWARDS THE NEAR SIDE WALL, CENTERED 33" TO 36" ABOVE THE FLOOR TO THE TOP OF THE GRIPPING SURFACE AND WITH NO OBSTRUCTIONS WITHIN 12" ABOVE OR 1 1/2" BELOW THE BAR. ADAAG 604.5.2, 609 ANSI 604.1, 604.5.2, 609   DIAGRAM 4.1 4. THE URINALS FLUSH CONTROL MUST BE AUTOMATIC OR 48" HIGH MAX AND BE OPERABLE WITH NO MORE THAN 5LBF OF PRESSURE. ADAAG 605.4 ANSI 604.6   DIAGRAM 4.4 5. GRAB BARS AT THE SIDE SHALL BE AT LEAST 42" LONG POSITIONED NO MORE THAN 12" FROM THE REAR WALL. GRAB BARS AT THE BACK SHALL BE NOT LESS THAN 36" LONG. VERTICAL GRAB BARS TO BE 18" IN LENGTH AND 39-41" AFF AND 39-41" FROM REAR WALL (IBC 1607.7 & ANSI 604.8.4.1) (ICC/ANSI A117.1-2003 FIG. 604.5.1) ANSI 604.5.1, 609.4   DIAGRAM 4.1 6. THE CENTERLINE OF THE TOILET DISPENSER MUST BE LOCATED 7" TO 9" FROM THE FRONT OF THE CLOSET AND AT LEAST 1-1/2" BELOW THE SIDE WALL GRAB BAR OR AT LEAST 12" ABOVE THE GRAB BAR. IT ALSO MUST BE LOCATED 15" TO 48" MAXIMUM ABOVE THE FLOOR. ADAAG 604.7, 609.3   DIAGRAM 4.7 7. IF THE ACCESSIBLE WATER CLOSET IS IN A COMPARTMENT, IT MUST HAVE AT LEAST 60" MINIMUM CLEARANCE MEASURED PERPENDICULAR FROM THE SIDE WALL PROVIDED. ADAAG 604.3   DIAGRAM 4.7 8. WATER CLOSET MUST ALSO HAVE 56 MINIMUM CLEARANCE MEASURED FROM THE REAR WALL AND HAVE A WIDTH OF A MINIMUM OF 60". ADAAG 604.8.1.1   DIAGRAM 4.6 9. IF THE WATER CLOSET IS WALL-HUNG, THE DEPTH OF THE COMPARTMENT MUST BE A MINIMUM OF 56". ADAAG 604.8.1.1   DIAGRAM 4.7 10. IF THE WATER CLOSET IS FLOOR-MOUNTED, THE COMPARTMENT MUST HAVE A DEPTH OF AT LEAST 59". ADAAG 604.8.1.1   DIAGRAM 4.7 11. THE COMPARTMENT MUST PROVIDE AT LEAST 6" DEEP MINIMUM SPACE AT THE FRONT OF THE COMPARTMENT AND ONE OTHER SIDE. ADAAG 604.8.1.1   DIAGRAM 4.7 12. IF THE TOILET COMPARTMENT IS SELF-CLOSING, PROVIDE A CLEAR OPENING WIDTH OF AT LEAST 32" AND WITHIN 4" OF THE COMPARTMENT CORNER DIAGONALLY OPPOSITE THE TOILET. ADAAG 604.8.1.2   DIAGRAM 4.7 13. ALL ACCESSIBLE TOILET COMPARTMENT DOOR HARDWARE MUST BE CENTERED BETWEEN 34" AND 48" AFF. ADAAG 404.2.7   DIAGRAM 4.7 14. IF THE ACCESSIBLE COMPARTMENT DOOR IS OUT-SWINGING, THE EXTERIOR MANEUVERING SPACES MUST BE COMPLIANT WITH FIGURE 404.2.4 ADAAG 604.8.1.2   FIGURE 404.2







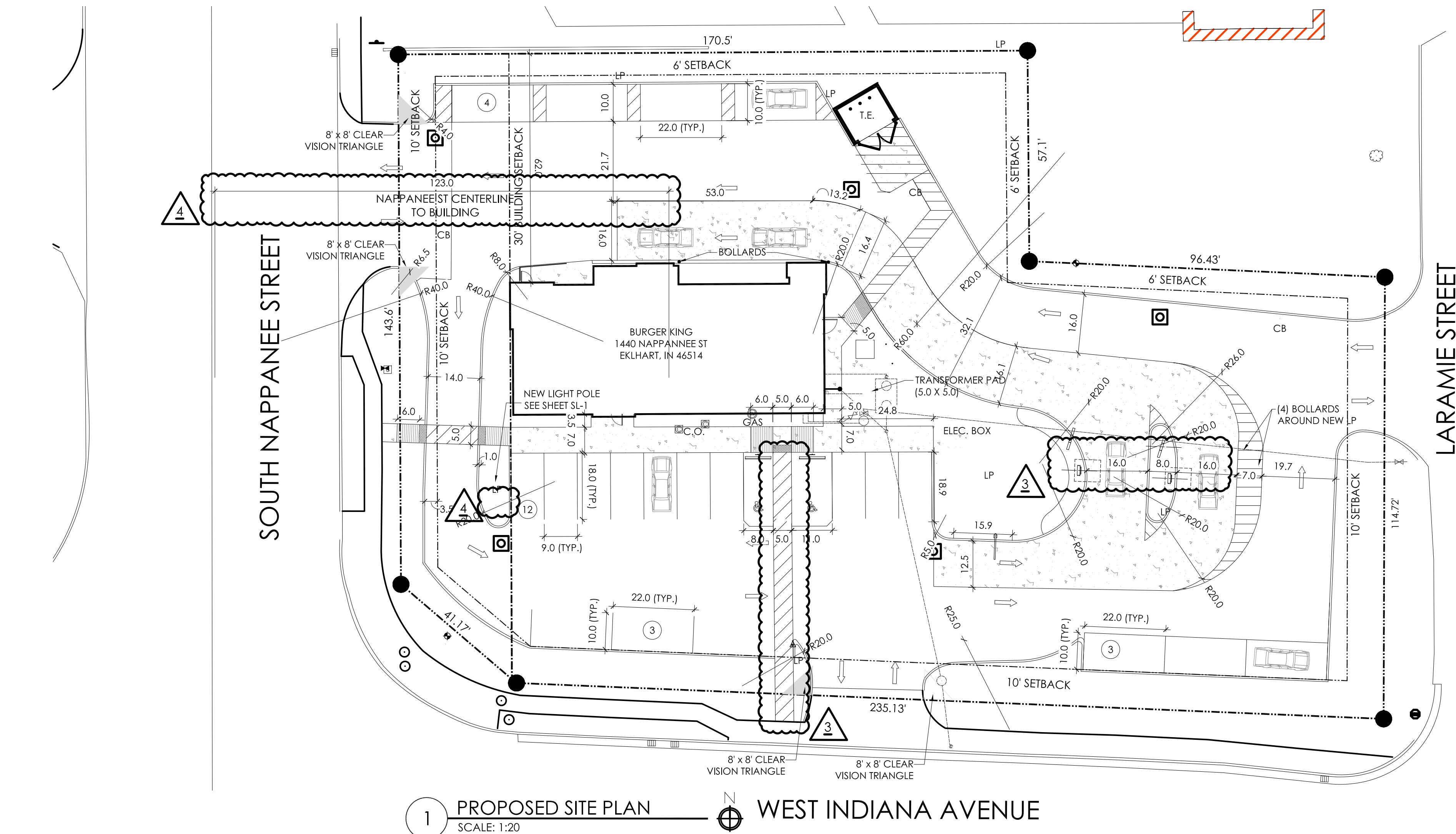

1 PROPOSED SITE PLAN  
SCALE: 1:20

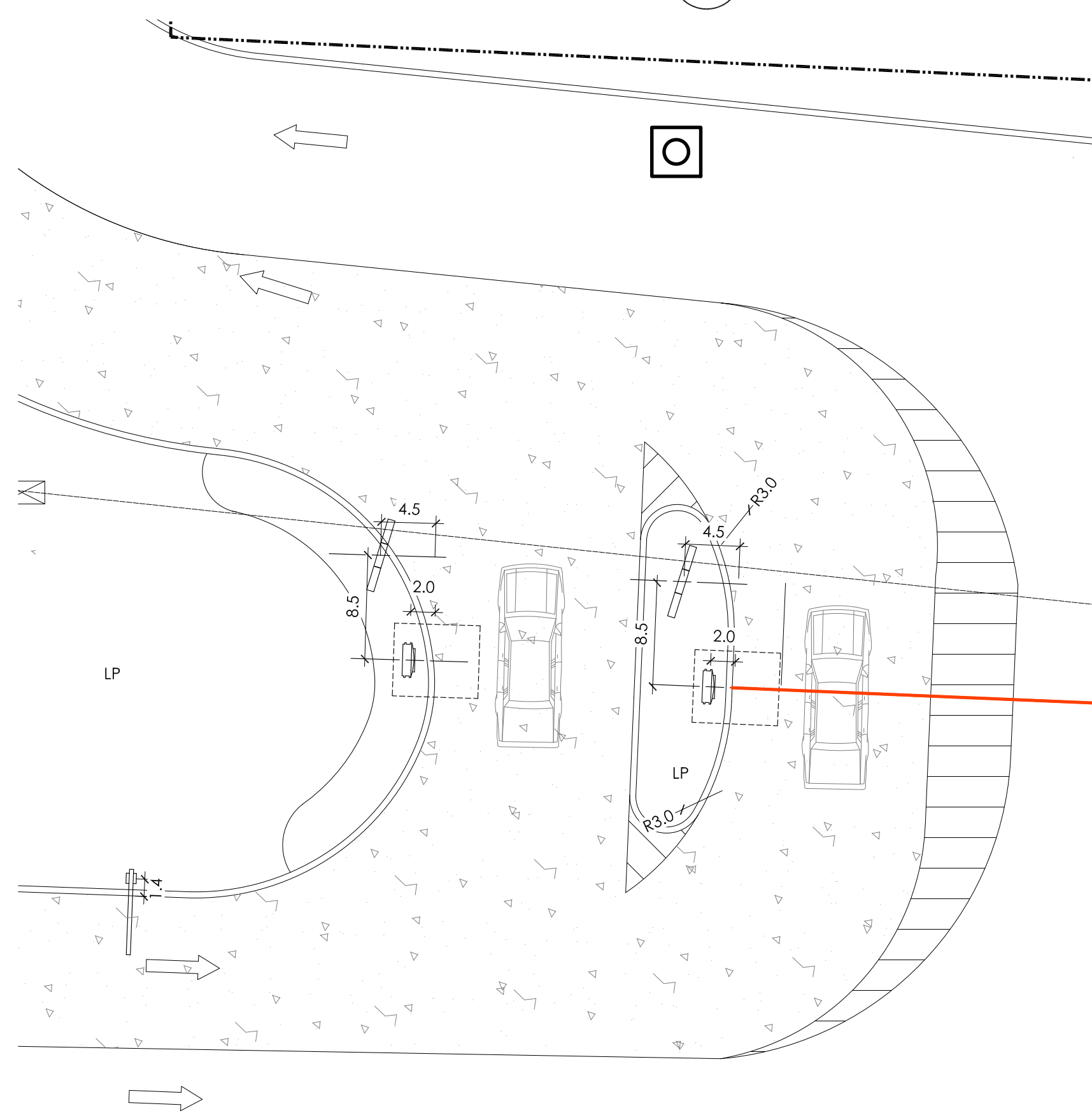

2 ENLARGED DRIVE THRU PLAN  
SCALE: 1:10

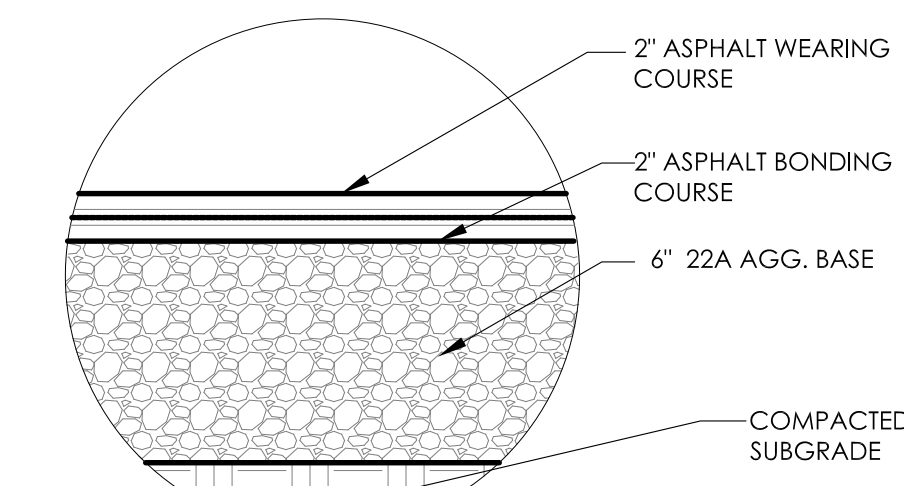

3 ASPHALT PAVING DETAIL  
SCALE: NTS

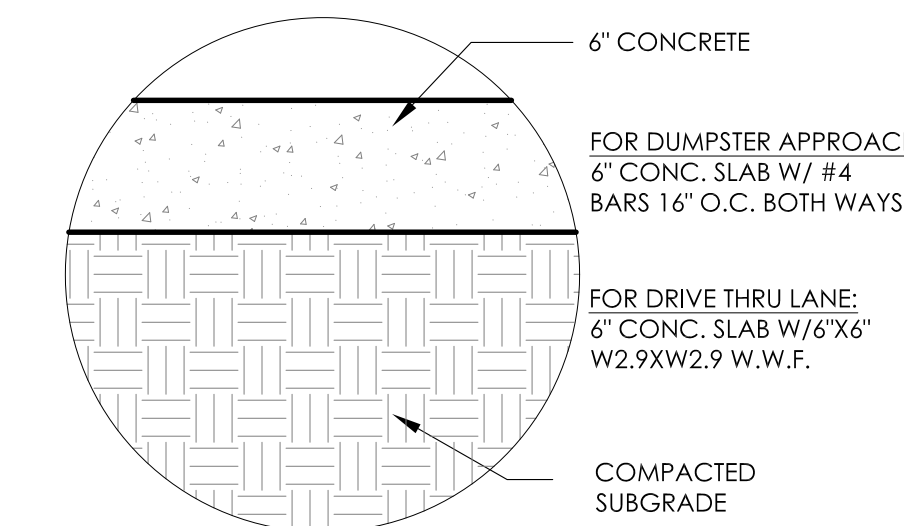

4 CONCRETE DETAIL  
SCALE: NTS

### PROPOSED SCOPE OF WORK

- INSTALL NEW CONCRETE CURBS AS SHOWN.
- INSTALL CONC. DOUBLE DRIVE THRU LANE AS SHOWN.
- INSTALL NEW CONC. PAD FOR TRASH ENCLOSURE.
- INSTALL NEW STORM DRAIN AND CATCH BASIN.
- INSTALL NEW CONC. SIDEWALKS. CONNECT TO CITY SIDEWALK.
- INSTALL CLEARANCE SIGN AND FOUNDATION PER 20/20. REFER TO SHEET C-3 FOR DETAIL.
- INSTALL NEW DT LOOPS AT OCUs AND DT WINDOW. NEW ELECTRICAL AND DATA LINES BY GC TO ALL DT COMPONENTS. (SEE SHEET E-1)
- INSTALL DT CANOPY W/ INTERNAL OCu & BURY CONDUITS. OCu HAS NEW FOUNDATION & REFLECT NEW IMAGE. REFER TO SHEET C-3 FOR DETAIL.
- LAY NEW ASPHALT PARKING LOT AND STRIPE AS PER LAYOUT.
- STRIPE ACCESSIBLE PARKING STALLS AS PER PLAN. INSTALL PARKING SIGNAGE FOR ADA SPACES. REFER TO SHEET C-3 SITE DETAILS. ALL STRIPING TO BE WHITE IN ACCORDANCE WITH CITY.
- INSTALL & SECURE NEW WHEEL STOPS AT ADA SPACES PER PLAN. SEE SHEET C-3 FOR INSTALLATION DETAIL.
- INSTALL NEW BOLLARDS AT D/T WINDOWS.
- PROVIDE DRIVE THRU MARKINGS AND ARROWS PER LAYOUT.
- UPDATE LANDSCAPING AS REQUIRED AS PER OWNER. (SEE SHEET LS-1.)
- INSTALL NEW LIGHT POLE. (SEE SHEET SL-1)

### GENERAL SIGNAGE NOTES

- SIGN INSTALLER RESPONSIBILITIES:
1. PROVIDE ALL DRAWINGS NECESSARY FOR SIGN PERMITS.
  2. APPLY FOR, OBTAIN, AND PAY FOR ALL REQUIRED SIGN PERMITS.
  3. COORDINATE EXCAVATION OF SIGN FOUNDATIONS WITH G.C.
  4. SET ANCHOR BOLTS OR BASE PLATES AS REQUIRED.
  5. COMPLETE SIGN INSTALLATION.
  6. REMOVE EXCESS DEBRIS, ROUGH GRADE AREA FOR LANDSCAPING.
- GENERAL CONTRACTOR:
1. COORDINATE EXCAVATION OF SIGN FOUNDATIONS WITH SIGN SUPPLIER.
  2. PROVIDE POWER TO ALL SIGN LOCATIONS AS REQUIRED.
  3. MAKE FINAL ELECTRICAL CONNECTIONS TO EACH SIGN.

### STANDARD SPECIFICATIONS

GENERAL CONTRACTOR TO REFERENCE STANDARD SPECIFICATIONS OF THE CITY OF ELKHART WHICH CAN BE FOUND IN DIVISION C OF THE PROVIDED LINK.  
[https://elkhartindiana.org/wpfd\\_file/standard-specifications-for-construction-2019/](https://elkhartindiana.org/wpfd_file/standard-specifications-for-construction-2019/)

### PARKING CALCULATION

TOTAL NUMBER OF SEATS:	40
CALCULATION:	40/2.5= 16 SPACES MIN.
TOTAL NUMBER OF EMPLOYEES:	6
CALCULATION:	6/1= 6 SPACES MIN.
NUMBER OF SPACES REQUIRED:	22
NUMBER OF SPACES PROVIDED:	22

### SITE AREA

TOTAL SITE AREA:	40,776 SF (0.94 ACRES)
BUILDING AREA:	3,130 SF
NUMBER OF PARKING SPACES REQUIRED/PROVIDED:	22 SPACES
NUMBER OF HANDICAP SPACES:	2 (1 VAN ACCESSIBLE)

No.	By	Date	Notes
2	AS	02.17.2022	STATE BUILDING AND ENGINEERING REVIEW
3	AG	06.27.2022	TECHNICAL REVIEW COMMENTS
4	JB	07.22.2022	TECHNICAL REVIEW MEETING REVISIONS
5	JB	08.25.2022	TECHNICAL REVIEW MEETING REVISIONS
6	JB	09.04.2022	INOT SUBMITTAL

Drawn By: CP  
Checked: SB  
Scale: AS NOTED  
Date: 08.02.21

ALL DRAWINGS ARE THE PROPERTY OF BURGER KING CORPORATION. NO PART OF THIS PROJECT FOR WHICH THEY HAVE BEEN PREPARED, WITHOUT PRIOR WRITTEN AUTHORIZATION FROM THE ARCHITECT.

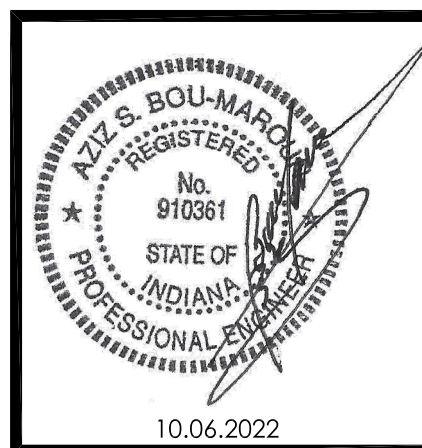
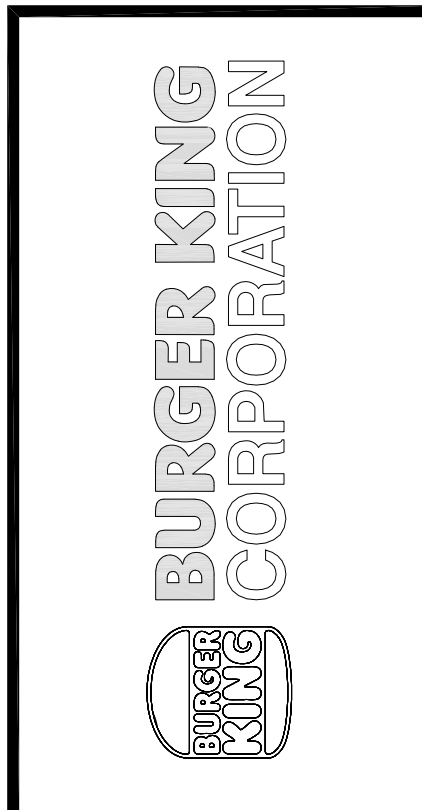

PROJECT BURGER KING 1440 NAPPANEE ST ELKHART, IN 46514	SHEET TITLE PROPOSED SITE PLAN
DO NOT SCALE THIS PRINT. USE FIGURED DIMENSIONS ONLY.	
JOB # TG-21668	
SHEET C-2	



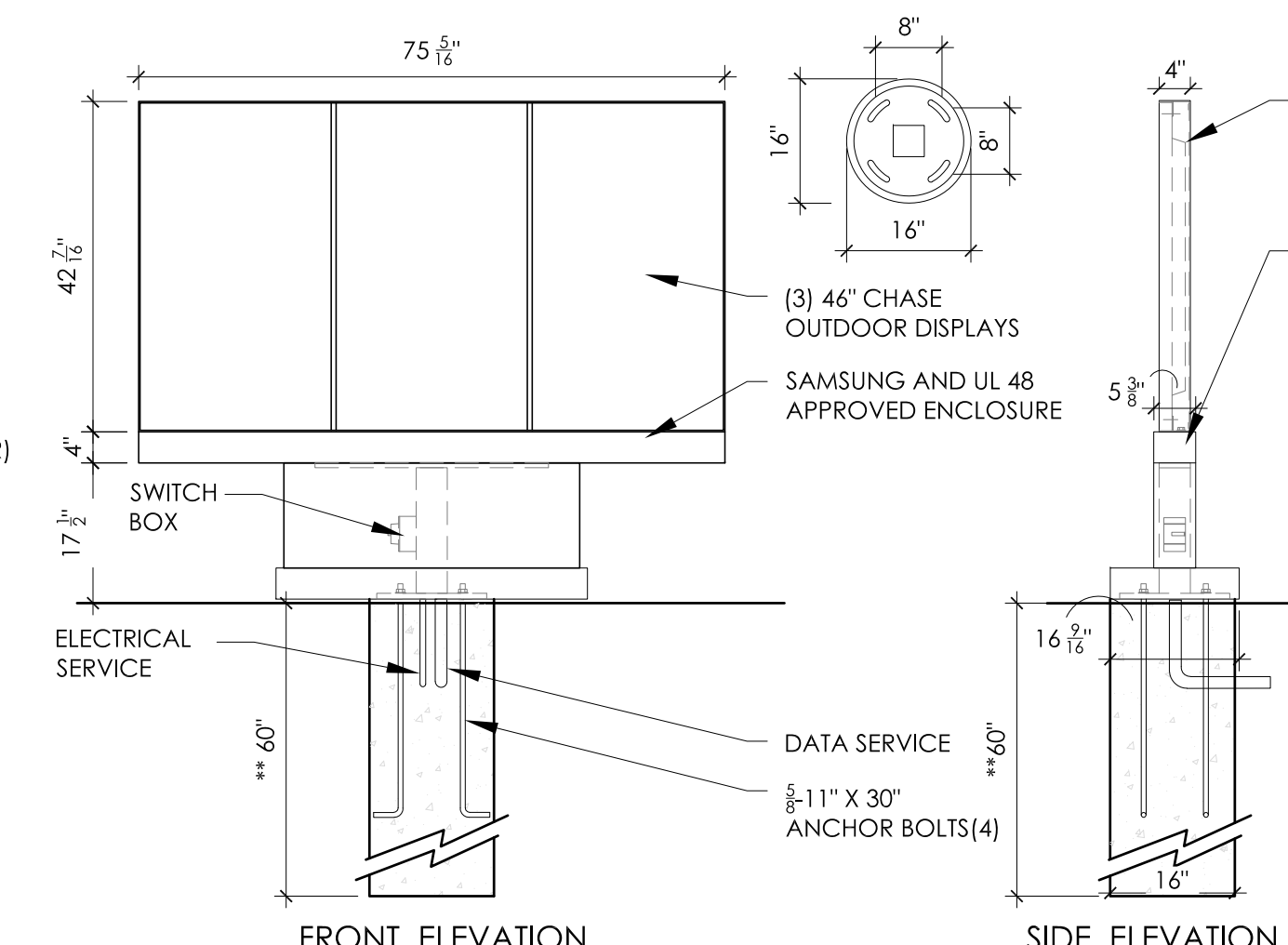
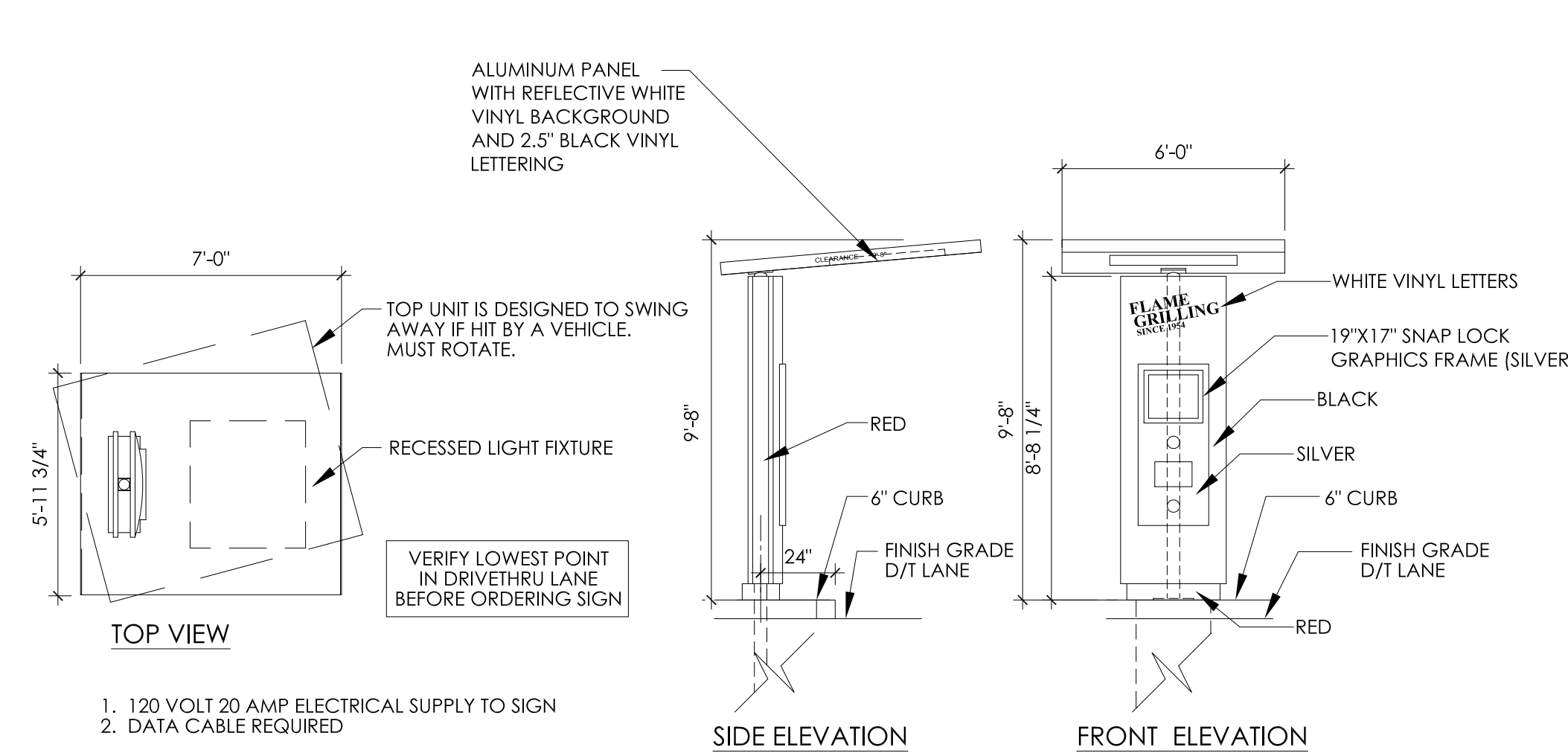

\*\* APPROXIMATE FOUNDATION MEASUREMENTS. THE SOIL BEARING CAPACITY AT THE ERECTION SITE MUST BE CONSIDERED WHEN DESIGNING THE FOUNDATION. THE SIGN MANUFACTURER IS NOT ABLE TO PREDETERMINE THE SPECIFIC NEEDS OF EACH LOCATION. CONSULT A LOCAL ENGINEER FOR DESIGN SPECIFICATIONS.

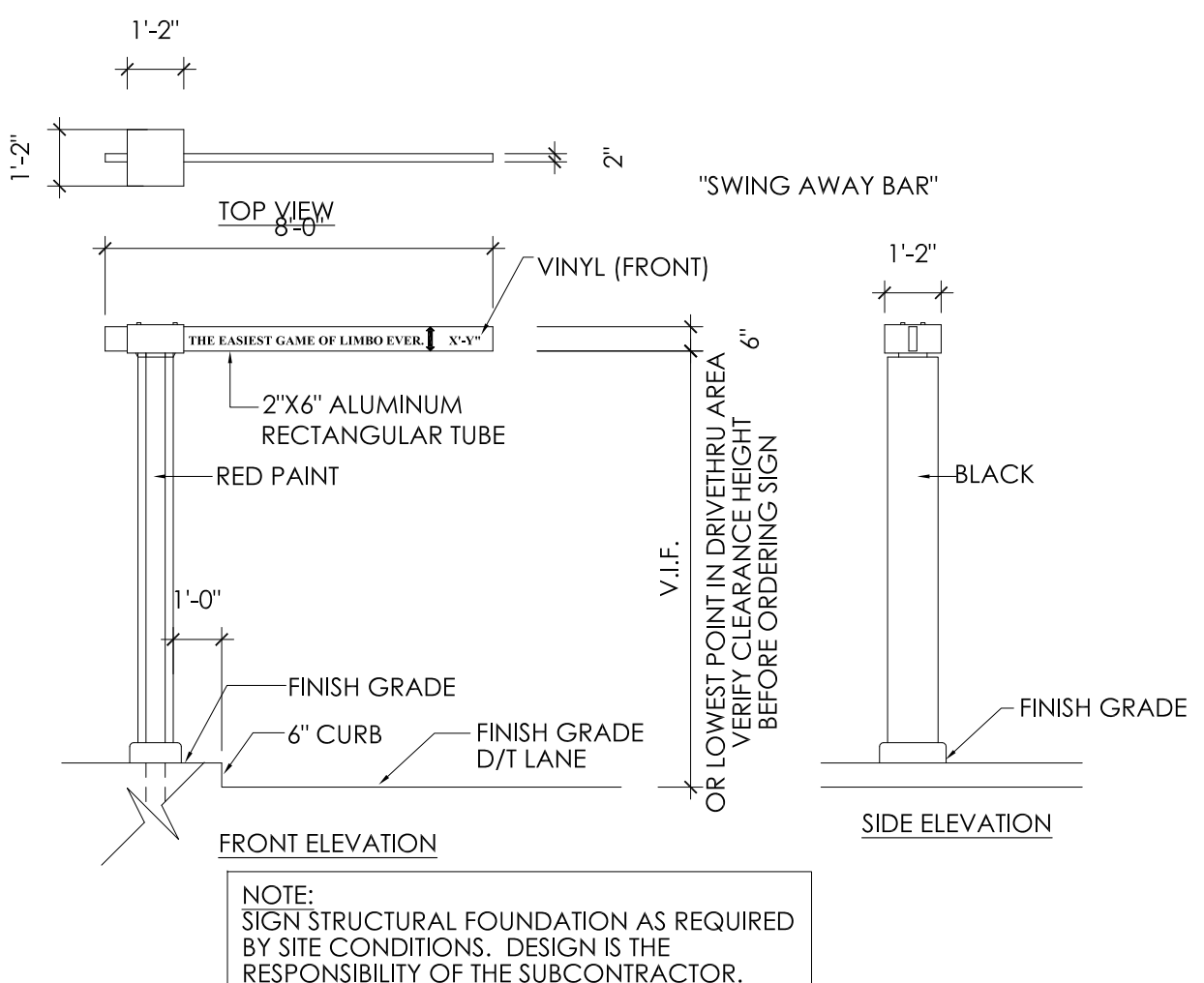

#### 1 ORDER CONFIRMATION ELEVATIONS

SCALE: NO SCALE

#### 2 MENU BOARD DETAILS

SCALE: NO SCALE

#### 3 DRIVE THRU CLEARANCE SIGN DETAIL

SCALE: NO SCALE

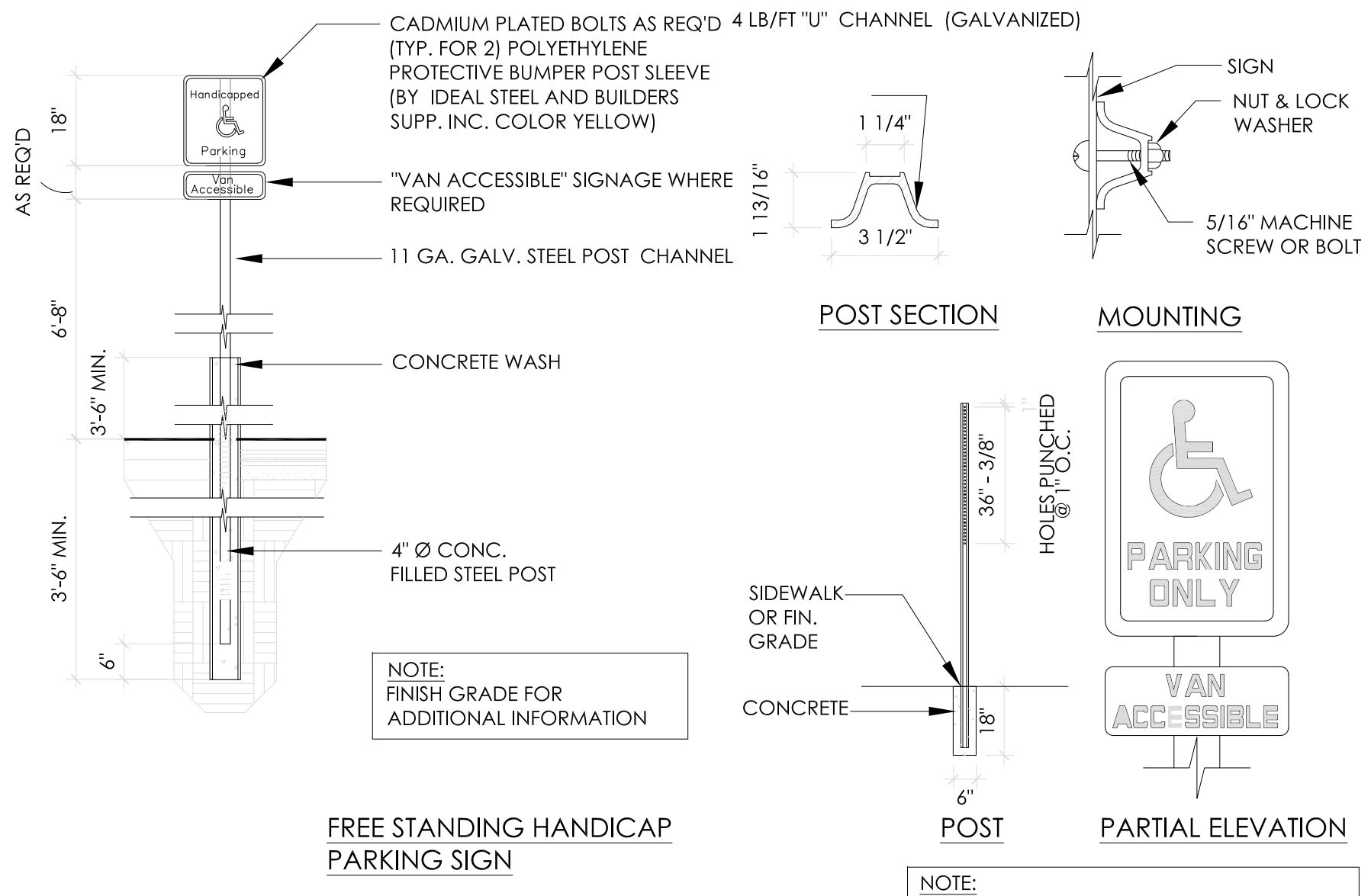

#### 4 ACCESSIBLE PARKING, SIGN & RAMP DETAILS

SCALE: NO SCALE

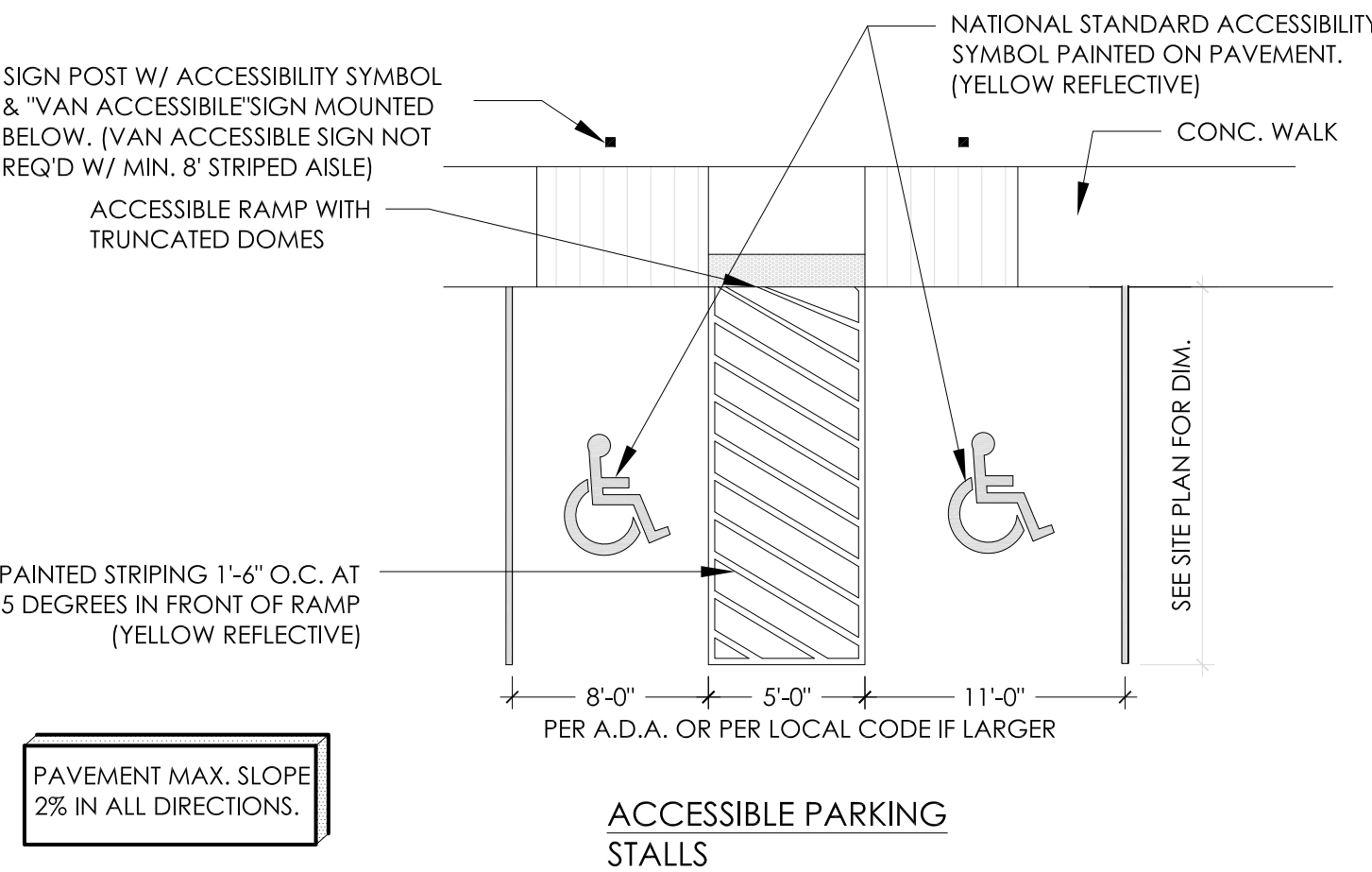

#### 5 ACCESSIBLE PARKING/RAMP DETAIL

SCALE: NO SCALE

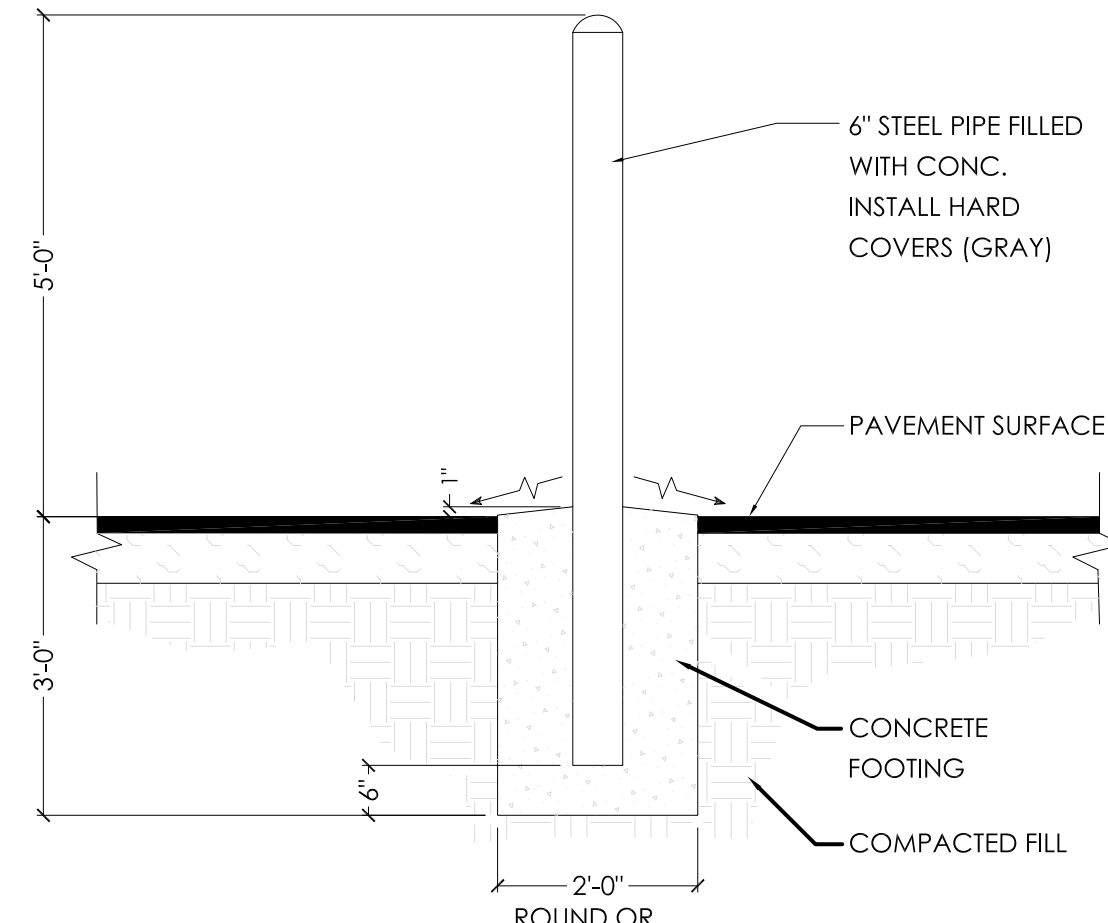

#### 6 BOLLARD DETAIL

SCALE: NO SCALE

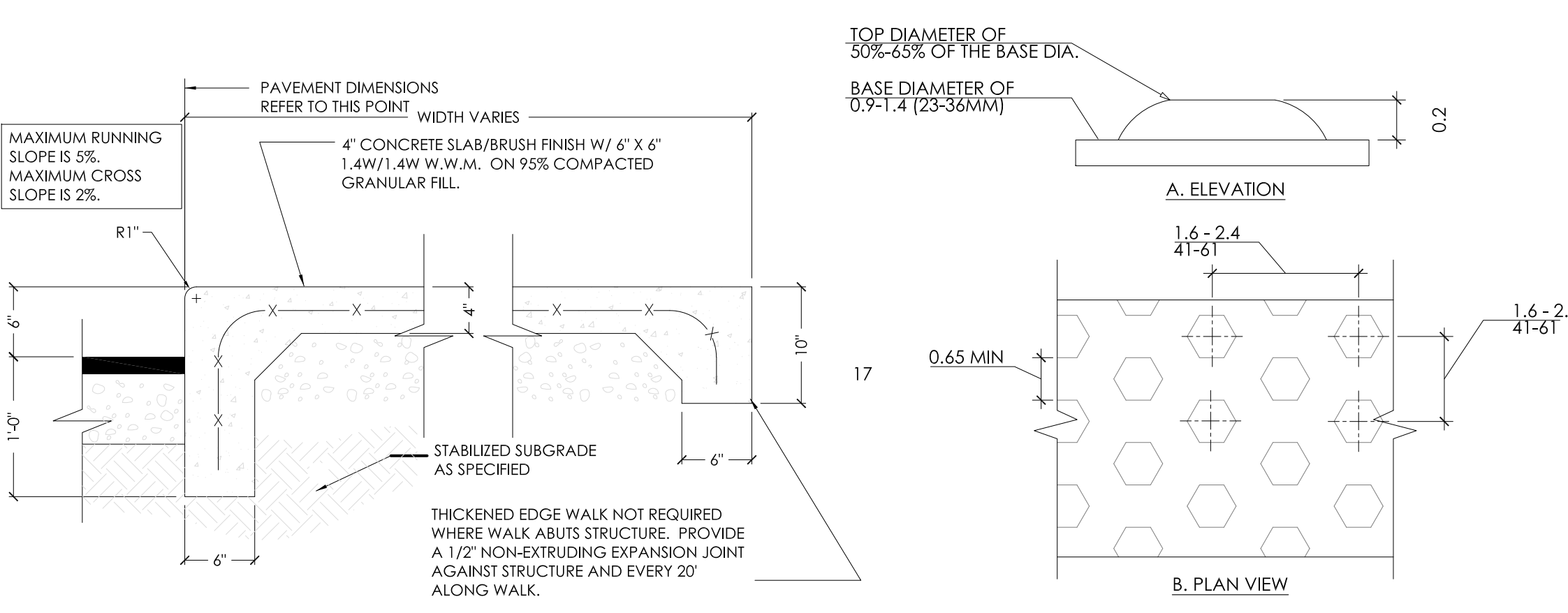

#### 7 SIDEWALK DETAIL

SCALE: NO SCALE

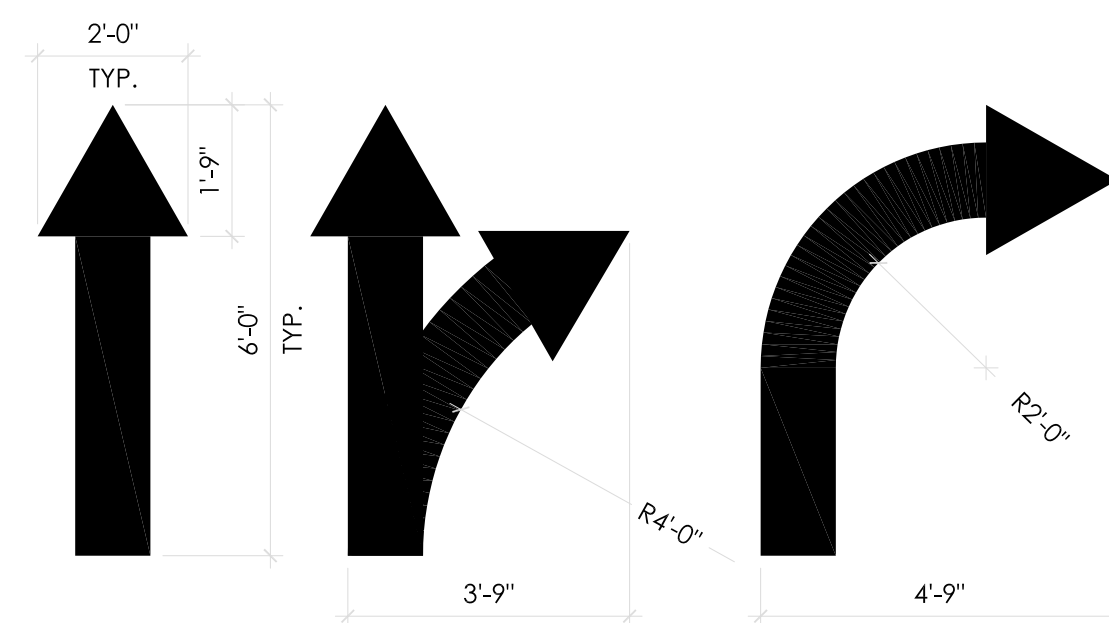

#### 9 PAINTED ARROW DETAILS

SCALE: NO SCALE

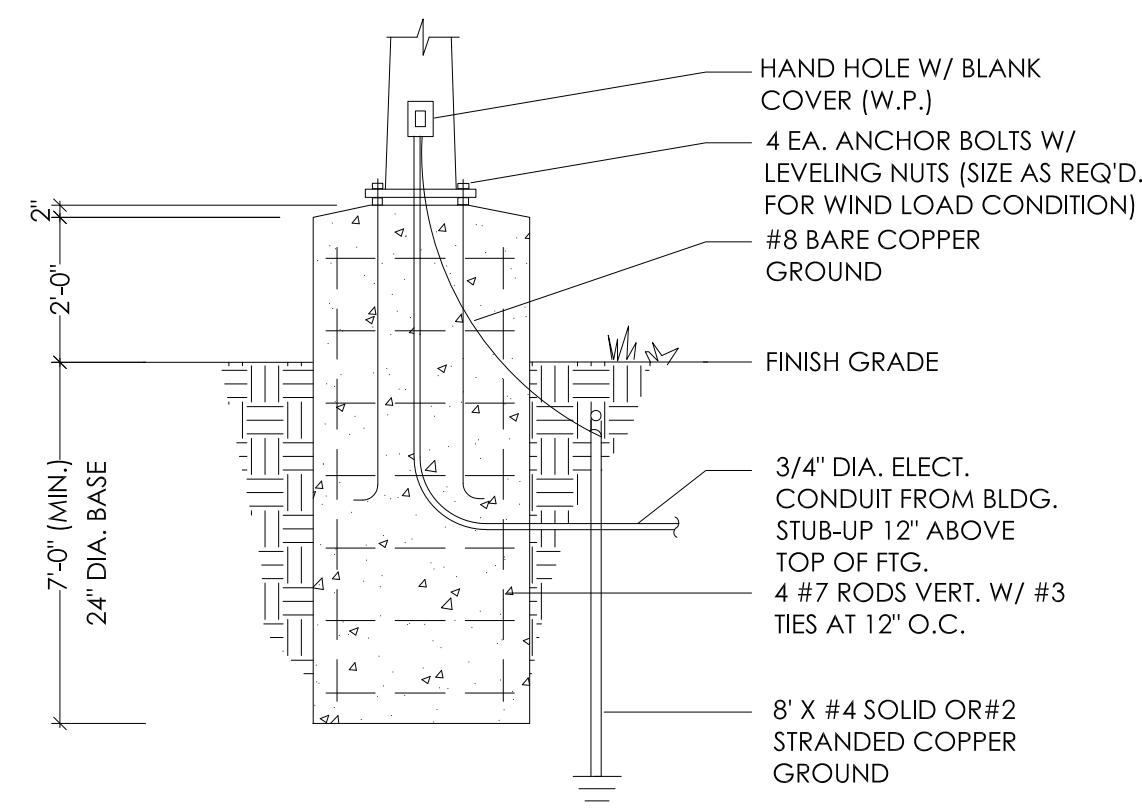

#### 10 LIGHT POST FOUNDATION DETAIL

SCALE: NO SCALE

STANDARD SPECIFICATIONS

GENERAL CONTRACTOR TO REFERENCE STANDARD SPECIFICATIONS OF THE CITY OF ELKHART WHICH CAN BE FOUND IN DIVISION C OF THE PROVIDED LINK.  
[https://elkhartindiana.org/wpfd\\_file/standard-specifications-for-construction-2019/](https://elkhartindiana.org/wpfd_file/standard-specifications-for-construction-2019/)

No.	Date	By	Notes
1	02.17.2022	AS	STATE BUILDING AND ENGINEERING REVIEW
2	06.29.2022	AG	TECHNICAL REVIEW COMMENTS
3	07.25.2022	JB	TECHNICAL REVIEW MEETING REVISIONS
4	08.22.2022	JB	TECHNICAL REVIEW MEETING REVISIONS
5	09.06.2022	JB	INDOT SUBMITTAL
6			

Drawn By: CP  
Checked: SB  
Scale: AS NOTED  
Date: 08.02.21

ALL RIGHTS RESERVED. NO PART OF THESE DRAWINGS OR SPECIFICATIONS MAY BE REPRODUCED OR USED IN CONNECTION WITH ANY WORK OTHER THAN THE SPECIFIC PROJECT FOR WHICH THEY HAVE BEEN PREPARED. WITHOUT PRIOR WRITTEN AUTHORIZATION FROM THE ARCHITECT.

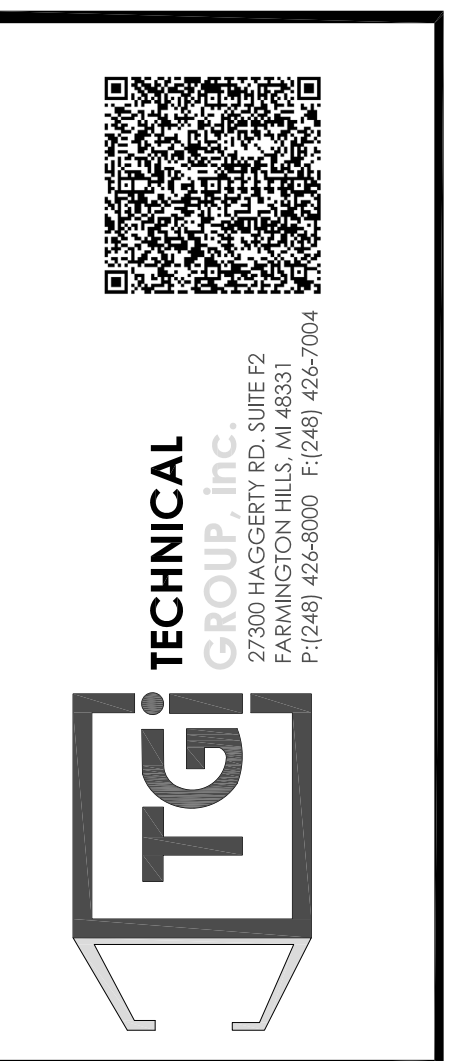
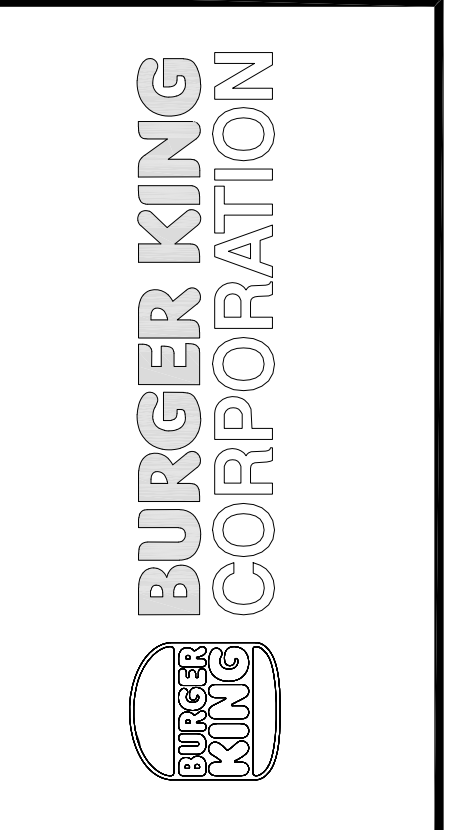

PROJECT BURGER KING 1440 N. HARTMAN ST. ELKHART, IN 46514	SHEET TITLE SITE DETAILS
JOB # TG-21668	SHEET C-3



DO NOT SCALE THIS PRINT. USE  
FIGURED DIMENSIONS ONLY.

JOB #  
TG-21668

SHEET  
C-3.1



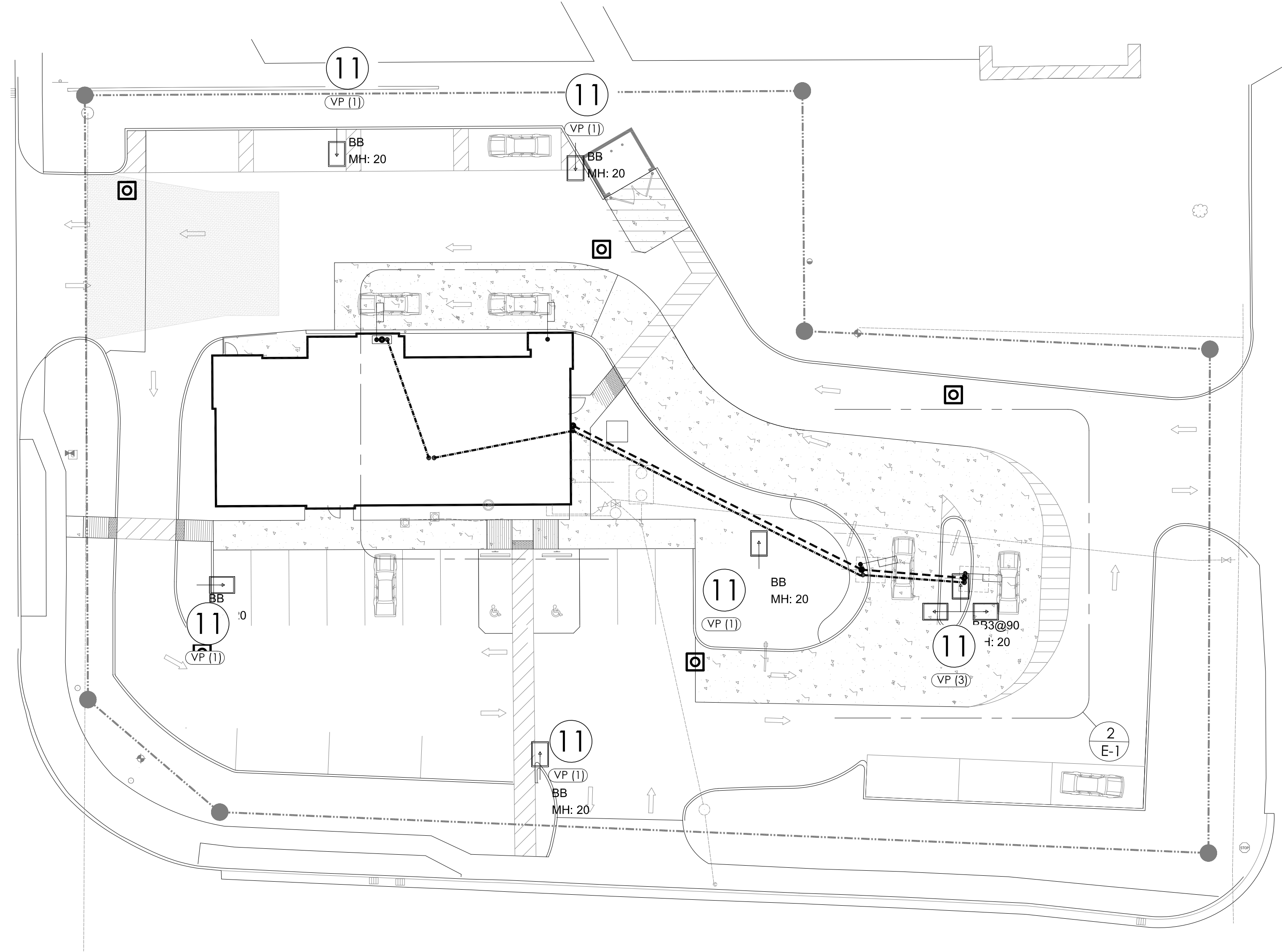

1 ELECTRICAL SITE LIGHTING PLAN  
SCALE: 1:20

LIGHT FIXTURE SCHEDULE						
FIXTURE TYPE:	TAG	SYMBOL	FIXTURE QUANTITY	CONFIG	QUANTITY	TENON TOP FITTERS
VP-L/80NB-235/5K/T4/UNV/RA/**	VP (1)		5	DBL45	5	TTFVIPER
VP-L/80NB-235/5K/T4/UNV/RA/**	VP (3)		1	DBL45	3	TTFVIPER

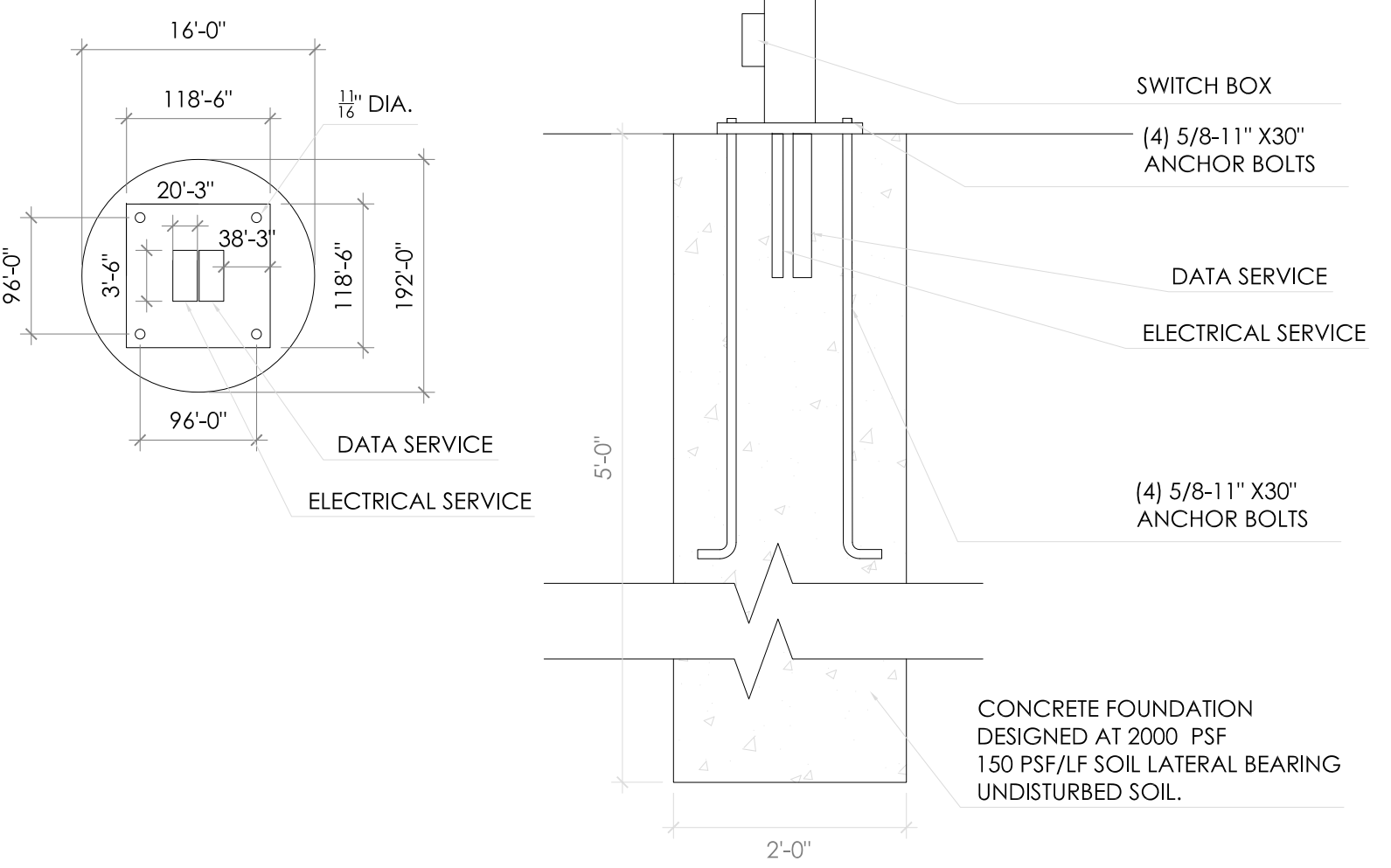

B MENU BOARD BASE PLATE/ FOUNDATION DETAIL  
SCALE: 1"=1'-0"

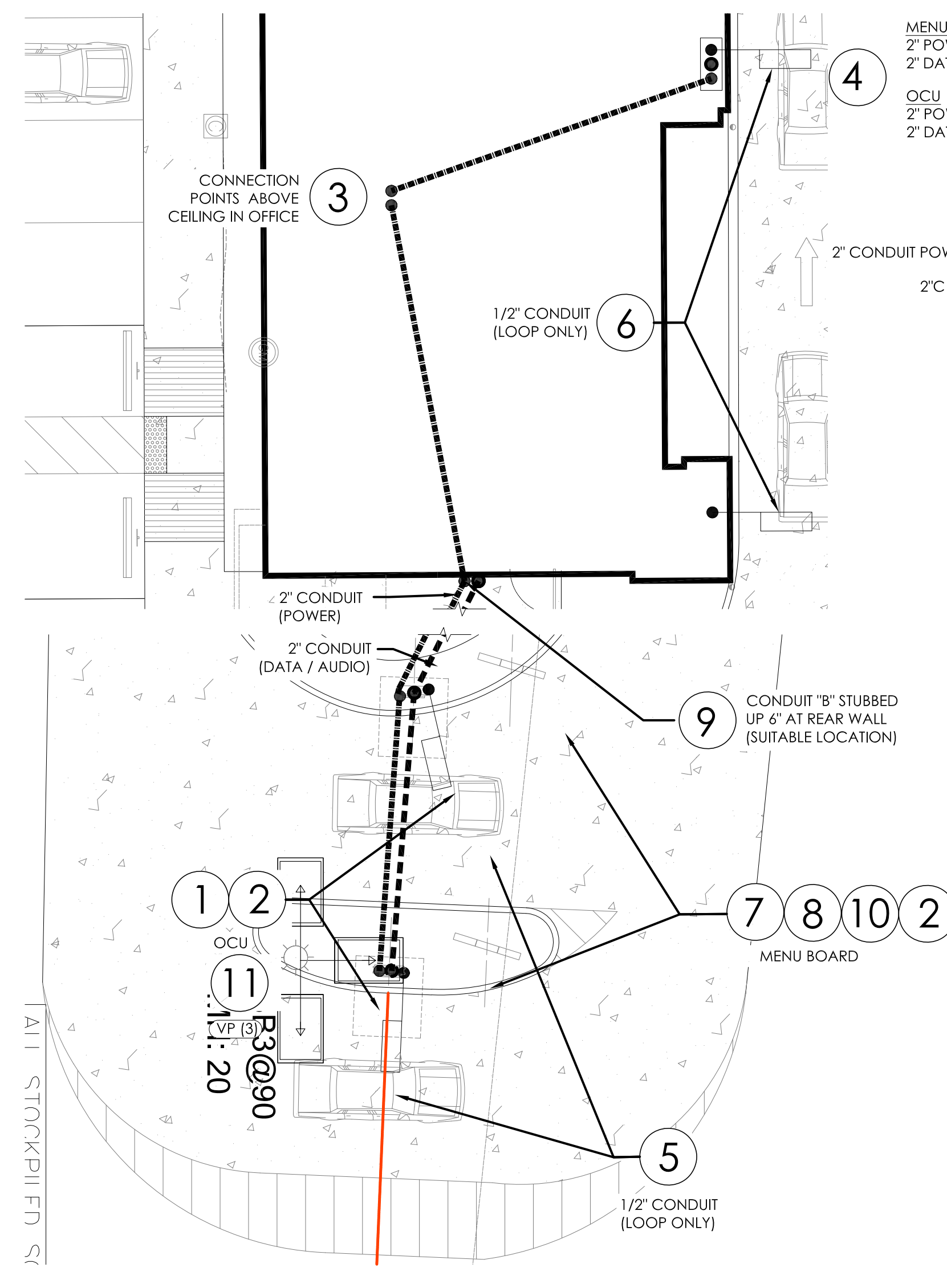

2 ELECTRICAL SITE PLAN  
SCALE: 1:10

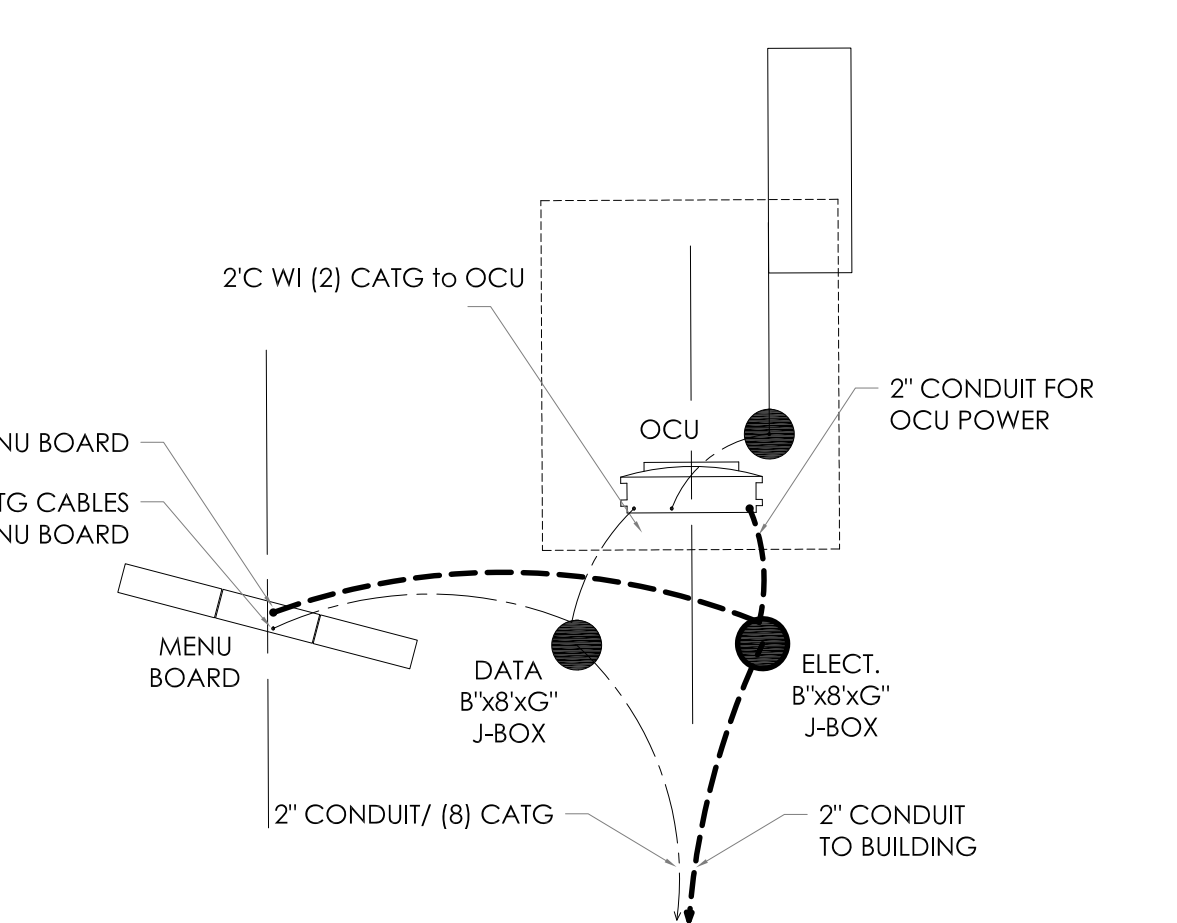

A ELECTRICAL & DATA WIRING DETAIL  
NOT TO SCALE

30° ROTATION ANGLE SHOULD BE CONSIDERED OPTIMAL. ANGLES BETWEEN THE PREFERRED LAYOUT AND MINIMUM LAYOUT ARE ACCEPTABLE AS LONG AS:  
(1) THE DISTANCE FROM THE CENTERLINE OF THE SUPPORT POLES OF THE MENU BOARD AND TO THE FACE OF CURB ARE REDUCED BY 4" FOR EVERY 5 DEGREES OF ROTATION, AND:  
(2) THE DISTANCE FROM THE CENTERLINE OF THE ORDER CONFIRMATION UNIT AND THE CENTERLINE OF THE MENU BOARD IS REDUCED BY 3" FOR EVERY 5 DEGREES OF ROTATION.

STANDARD SPECIFICATIONS

GENERAL CONTRACTOR TO REFERENCE STANDARD SPECIFICATIONS OF THE CITY OF ELKHART WHICH CAN BE FOUND IN DIVISION C OF THE PROVIDED LINK.  
[https://elkhartindiana.org/wpfd\\_file/standard-specifications-for-construction-2019/](https://elkhartindiana.org/wpfd_file/standard-specifications-for-construction-2019/)

- CONNECTIONS
1. DEDICATED 120V SINGLE PHASE CONSTANT POWER TO OCU.
  2. 120V SINGLE PHASE POWER FOR CANOPY LIGHTS, MENUBOARD, OCU.
  3. DATA AND SPEAKER CABLES CONNECT TO POS RACK IN OFFICE (PULL WITHOUT CONNECTORS).
  4. AUDIO CABLES FOR SPEAKERS CONNECT TO MAIN UNIT AT THE DRIVE-THRU WINDOW.
  5. PRIMARY DETECTOR LOOP WIRE CONNECTS.
  6. SECONDARY DETECTOR LOOP CONNECTS TO POS THROUGH TIMING SYSTEM.
  7. OUT DOOR MENU BOARD REQUIRES A DEDICATED 20 AMP BREAKER .
  8. CONNECT THE ENCLOSURE'S GFCI TO POWER FEED. THE DUPLEX OUTLET FOR PLUGGING IN THE SICOM-PROVIDED POWER STRIP IS PRE-WIRED TO THE GFCI.
  9. CAT5/CAT6 CABLE TO BE RAN FROM BACK OFFICE NETWORK SWITCH TO OUTDOOR MENU BOARD PEDESTAL.
  10. STATIC LAN IP ADDRESS IN THE POS VLAN ASSIGNED FOR EACH SCREEN AS PER STANDARD.
  11. ALL EXTERIOR LIGHTS (INCLUDING EXTERIOR BUILDING LIGHTS, POLE LIGHTS AND LIGHTBAND) TO BE CONNECTED TO PHOTOCELL. RE-USE EXISTING CIRCUITS AND INSTALL BREAKER LOCKS.

VENDORS

SICOM MEDIA PLAYER

- SICOM  
MICHAEL SCHWARTZ (BKSALSA@SICOM.COM)  
1-800-547-4266 EXT 5.

OUTDOOR DIGITAL MENU BOARD [ODMB]

- SAMSUNG/LSI  
SARA GROFCSIK (S.GROFCSIK@SEA.SAMSUNG.COM)  
STEPHANIA FLORES (S1.FLORES@PARTNER.SEA.SAMSUNG.COM)
- IG  
JOE INGERMAN (JOSEPH.INGERMAN@IGE.COM)  
847-941-8838

INSTALLATION

- LSI  
KEVIN TOWNSEND (KEVIN.TOWNSEND@LSI-INDUSTRIES.COM)  
330-494-1941

NOTE:  
IF A ODMB IS PURCHASED WITH AN INTEGRATED OCU, PLEASE COORDINATE WITH YOUR SIGNAGE VENDOR FOR THEM TO PROVIDE A OCU COVER PLATE FOR THE OCU CANOPY.

LG ODMB Specifications

Specifications & Measurements	
Panel	Screen Size 49"
	Panel Technology IPS
	Aspect Ratio 16 : 9
	Native Resolution 1,920 x 1,080 (FHD), M+ (WRGB)
	Brightness* 3,000-nit
	Viewing Angle *H x V) 178 x 178
	Response Time 8 ms (G to G BW, Typ.)
	Surface Treatment Hard Coating (2H), Anti-reflection Treatment of the Front Polarizer (Haze 3% (Typ.)), QWP
	QWP Polarizer Yes
	Life Time 50,000 Hrs.
	Operation Hours 24 Hrs.
	Orientation Portrait Only
Connectivity	Input HDMI, DP, DVI-D, Audio I, USB 3.0
	Output DP, External Speaker Out
Physical Specification	External Control RS232C In/out, RJ45 In
	Front Glass 6.8 mm (AR, Tempered & Laminated glass)
	Bezel Color Black
	Bezel Width 103.0 mm (T), 262.0 mm (B), 46.5 mm (L/R)
Power	Pre-sell Dimension 27.6" x 7.1" x 78"
	Menu-Board Dimension 106.4" x 7.1" x 78"
	Pre-sell Weight 220 lbs.
	Menu Board Weight 528 lbs.
	Power Supply 100-240V~, 50/60Hz
	Power Type Built-in Power
	Power Consumption Typ./Max Smart Energy Saving 145 W

Samsung/LSI ODMB Specifications

Specifications & Measurements	
Display	Diagonal Size TV 46"
	Screen 45.0" /116.8cm
	Type 120Hz E-LED BLU
	Resolution 1920 x 1080 (16:9)
	Brightness (Typ.) 2,500
	Contrast Ratio (Typ.) 5000:1
	Viewing Angle (H/V) 178/178
	Response Time (G-to-G) 6ms
Connectivity	Operation Hour 24/7
	Input RGB N/A
	Video HDMI 1.4 (2), HDBaseT (LAN Common)
	HDCP HDCP 2.2
Power Type	USB USB 2.0 (1)
	Output Stereo Mini Jack
	External Control RS232C (In/Out), RJ45 (In/Out), HDBaseT
	Type Internal
Dimensions	Power Supply AC100-240V~(+/-10%),50/60Hz
	Power Consumption Max [W / H] 468
	Typical [W / H] 440
	Sleep Mode <0.5W
Weight	Off Mode <0.5W
	Pre-sell (1 x 1) Menu Board (1 x 3) 75.3" x 4" x 42.4"

Notes	
By	STATE BUILDING AND ENGINEERING REVIEW
Date	02.17.2022
No.	2
Checked:	SB
Scale:	AS NOTED
Date:	06.02.21

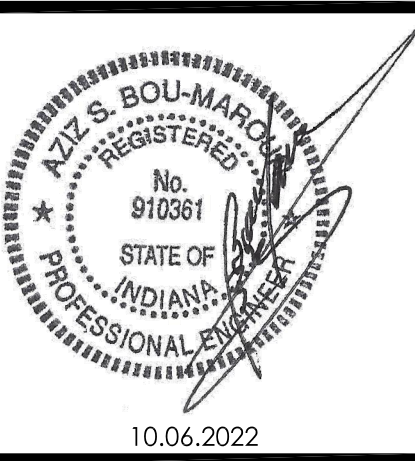
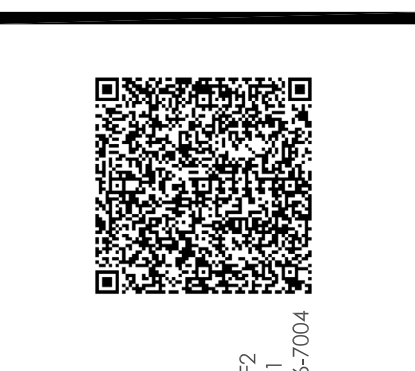

PROJECT  
BURGER KING  
EASTMAN PARKWAY ST  
ELKHART, IN 46514

SHEET TITLE  
SITE ELECTRICAL

DO NOT SCALE THIS PRINT. USE FIGURED DIMENSIONS ONLY.

JOB #  
TG-21668

SHEET  
C-4



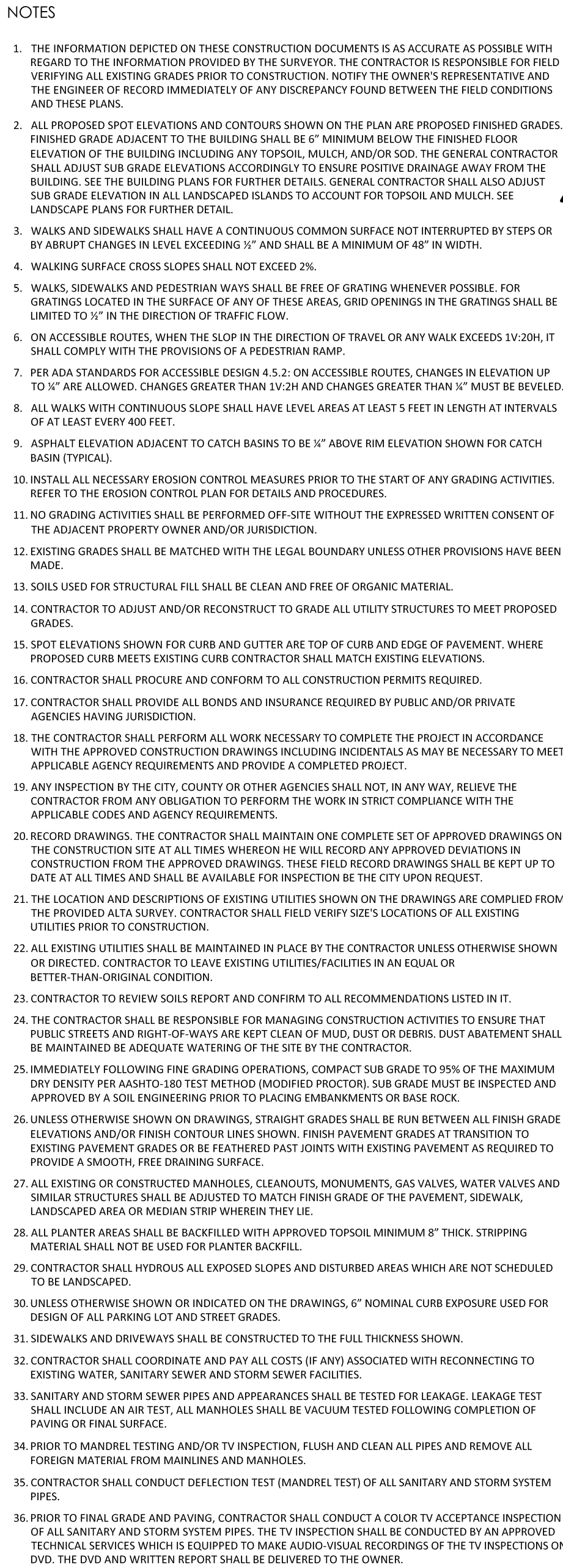

GENERAL CONTRACTOR TO REFERENCE STANDARD SPECIFICATIONS OF THE CITY OF ELKHART WHICH CAN BE FOUND IN DIVISION C OF THE PROVIDED LINK.

[https://elkhartindiana.org/wpfd\\_file/standard-specifications-for-construction-2019/](https://elkhartindiana.org/wpfd_file/standard-specifications-for-construction-2019/)

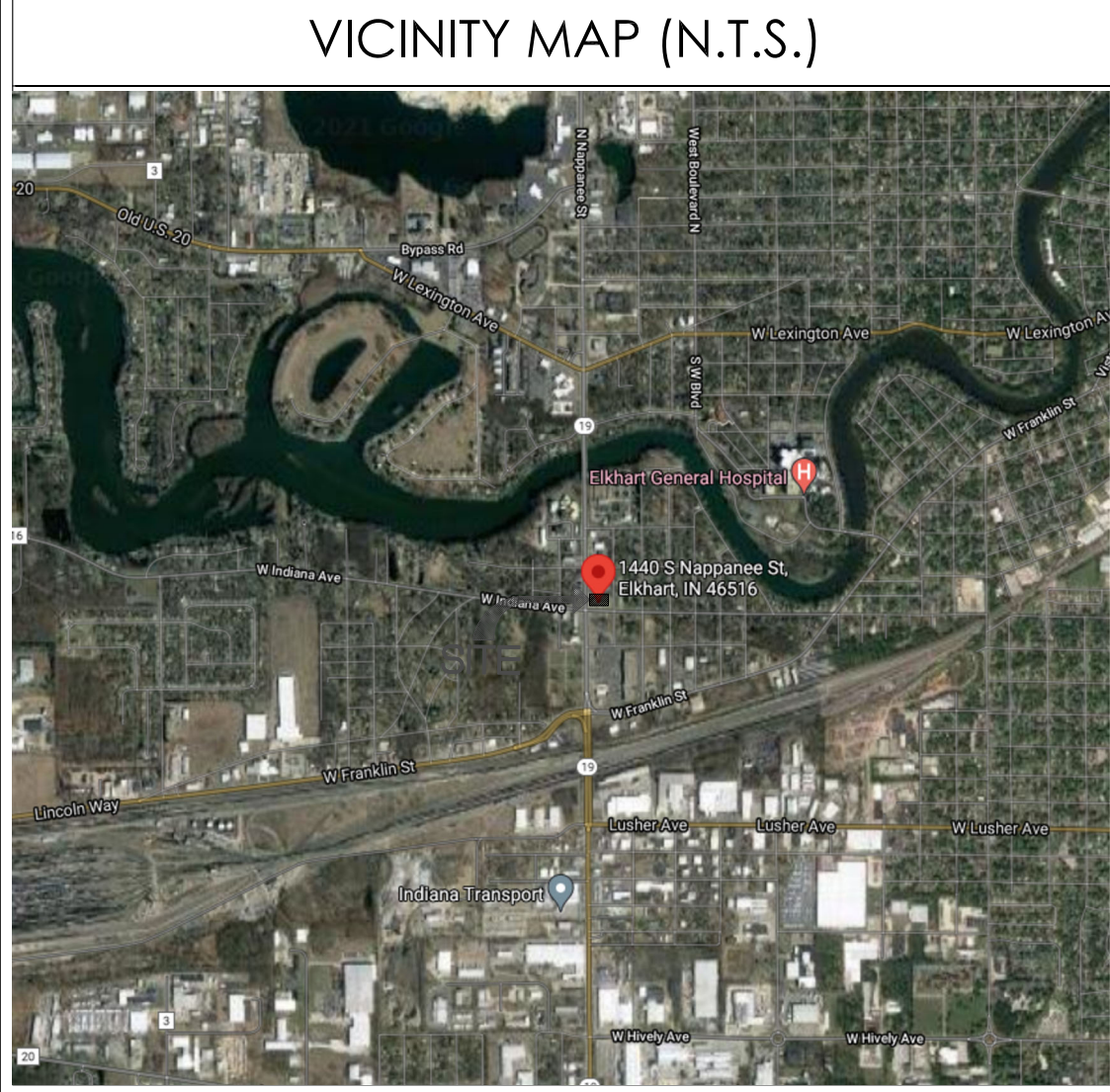
A graphic featuring the large number '811' in a bold, black, sans-serif font. Below the number is a stylized illustration of an open book with its pages fanned out. A large, solid black arrow points downwards from the center of the number '1' towards the book. Below the book, the text 'KNOW WHAT IS BELOW' is written in a bold, black, sans-serif font. Underneath that, the words 'CALL BEFORE' are written in a smaller, bold, black, sans-serif font. At the bottom, the words 'YOU DIG' are written in a large, bold, black, sans-serif font, matching the size of 'KNOW WHAT IS BELOW'.

811

KNOW WHAT IS **BELOW**  
**CALL BEFORE**  
**YOU DIG**

TOTAL SITE AREA:	40,776 SF (0.94 ACRES)
BUILDING AREA:	3,130 SF
NUMBER OF PARKING SPACES REQUIRED/PROVIDED:	29 SPACES
NUMBER OF HANDICAP SPACES:	2 (1 VAN ACCESSIBLE)

No.	Date	By	Notes
2	02/12/2022	AS	STATE BUILDING AND ENGINEERING REVIEW
3	06/29/2022	AG	TECHNICAL REVIEW COMMENTS
4	07/25/2022	JB	TECHNICAL REVIEW MEETING REVISIONS
5	08/25/2022	JB	TECHNICAL REVIEW MEETING REVISIONS
6	09/04/2022	JB	INDOT SUBMITAL

Drawn By: CP

Checked: SB

Scale: AS NOTED

Date: 08/02/21

ALL RIGHTS RESERVED. NO PART OF THESE DRAWINGS OR SPECIFICATIONS MAY BE COPIED, REPRODUCED, OR USED IN CONNECTION WITH ANY WORK OTHER THAN THE SPECIFIC PROJECT FOR WHICH THE HAVE BEEN PREPARED. WITHOUT PRIOR WRITTEN AUTHORIZATION FROM THE ARCHITECT.

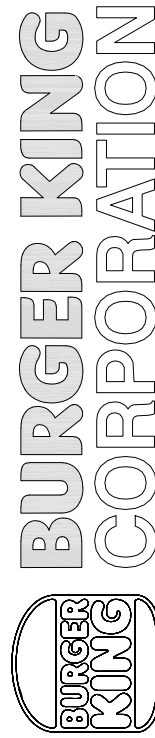

**TECHNICAL**  
**GROUP, Inc.**  
27300 HAGGERTY RD.  
FARMINGTON HILLS, MI 48334  
P:(248) 426-9000 F:(248) 426-9001  
www.tgiinc.com



PROJECT	BURGER KING 1440 NAPPANEE ST, ELKHART, IN 46514	SHEET TITLE
---------	---	-------------

DO NOT SCALE THIS PRINT. USE  
FIGURED DIMENSIONS ONLY.

JOB #  
TG-21668  
SHEET

# C-5



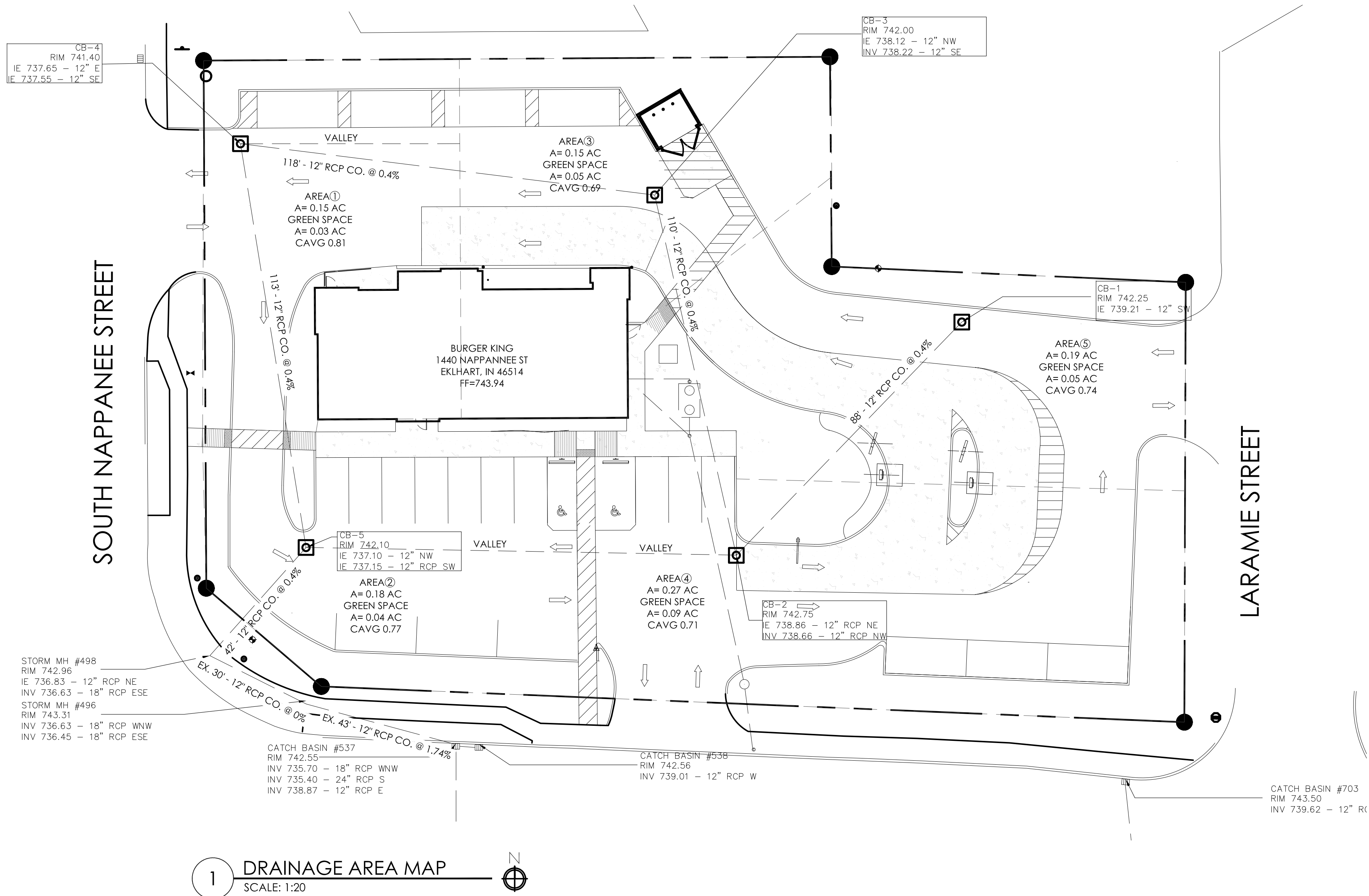

1 DRAINAGE AREA MAP  
SCALE: 1:20

STANDARD SPECIFICATIONS

GENERAL CONTRACTOR TO REFERENCE STANDARD SPECIFICATIONS OF THE CITY OF ELKHART WHICH CAN BE FOUND IN DIVISION C OF THE PROVIDED LINK.

[https://elkhartindiana.org/wpfd\\_file/standard-specifications-for-construction-2019/](https://elkhartindiana.org/wpfd_file/standard-specifications-for-construction-2019/)

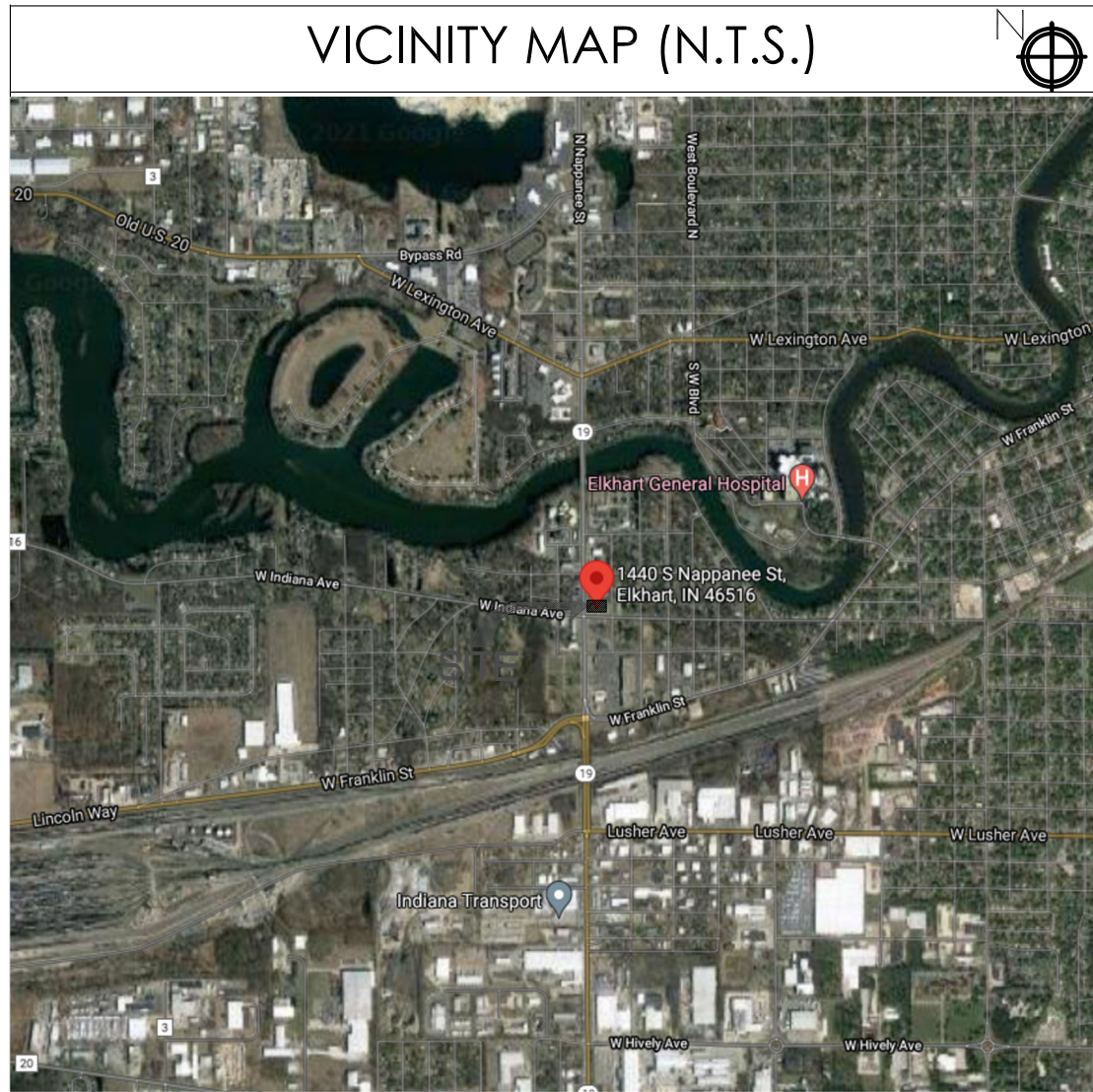

811

KNOW WHAT IS BELOW  
CALL BEFORE  
YOU DIG

SITE AREA	
TOTAL SITE AREA:	40,776 SF (0.94 ACRES)
BUILDING AREA:	3,130 SF
NUMBER OF PARKING SPACES REQUIRED/PROVIDED:	29 SPACES
NUMBER OF HANDICAP SPACES:	2 (1 VAN ACCESSIBLE)

RUNOFF COEFIECNT CALCULATION				
Area	Total Area	Impervious Area	Pervious Area	Average Runoff Coefficient
1	0.16	0.13	0.03	0.81
2	0.18	0.14	0.04	0.77
3	0.15	0.10	0.05	0.69
4	0.27	0.18	0.09	0.71
5	0.19	0.14	0.05	0.74
Total Area	0.95	0.69	0.26	

CATCH BASIN CALCULATION																				
FROM M.H.	TO M.H.	Incl. AREA Acres	C (Avg) FACTOR	Equip Area (CBA)	TOTAL Eq Area	TIME	Inlet Inch.	FLOW-Q CFS	SUM of Flows	Pipe Size in	n	SLOPE	LENGTH- feet	CAPACITY CFS	VELOCITY FULL FLOW	TIME min.	Upstream H.G.	ELEV. Upper End	SEWER INVERT Upper End	Lower End
CB1	CB2	0.190	0.74	0.14	0.14	20.00	3.89	0.65	0.65	12	0.013	0.40%	88	2.25	2.87	0.51	740.01	742.75	739.21	738.88
CB2	CB3	0.270	0.71	0.19	0.33	20.51	3.85	0.74	1.28	12	0.013	0.40%	110	2.25	2.87	0.64	739.46	742.75	738.66	738.22
CB3	CB4	0.150	0.89	0.10	0.44	21.15	3.79	0.39	1.65	12	0.013	0.40%	118	2.25	2.87	0.69	738.92	742.00	738.12	737.65
CB4	CB5	0.150	0.81	0.12	0.56	21.64	3.74	0.45	2.08	12	0.013	0.40%	113	2.25	2.87	0.66	738.35	741.40	737.55	737.10
CB5	MH 478	0.180	0.77	0.14	0.70	22.49	3.68	0.51	2.56	12	0.013	0.40%	42	2.25	2.87	0.24	738.57	742.10	737.10	736.83
MH 498	MH 496			0.14	0.70	22.74	3.67	0.51	2.55	18	0.013		30				738.59	742.96	738.63	738.36
MH 496	EXCB 537			0.14	0.70	22.74	3.67	0.51	0.51	18	0.013	1.74%	43	13.85	7.84	0.09	738.59	743.31	736.45	735.70
Beginning H.G=																	737.00			

No.	Date	By	Notes
2	02.17.2022	AS	STATE BUILDING AND ENGINEERING REVIEW
3	06.29.2022	AG	TECHNICAL REVIEW COMMENTS
4	07.25.2022	JB	TECHNICAL REVIEW MEETING REVISIONS
5	08.25.2022	JB	TECHNICAL REVIEW MEETING REVISIONS
6	09.06.2022	JB	INDOT SUBMITTAL

Drawn By: CP

Checked: SB

Scale: AS NOTED

Date: 08.02.21

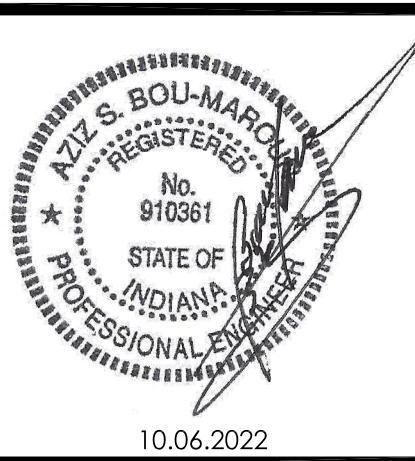
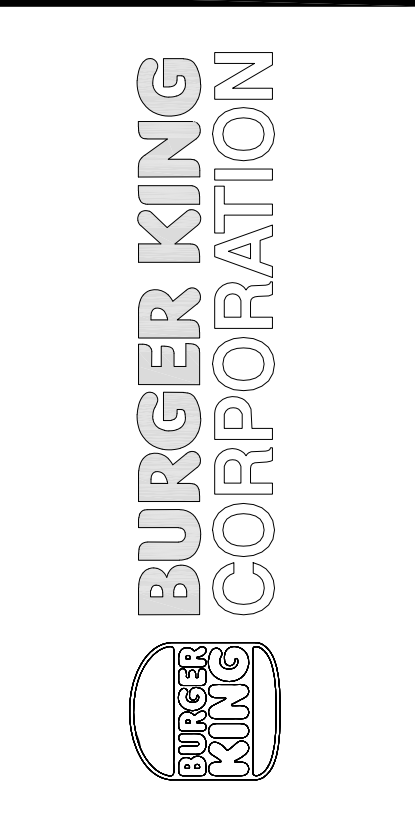

PROJECT  
BURGER KING  
1440 NAPPANEE ST.  
ELKHART, IN 46514

SHEET TITLE  
DRAINAGE AREA MAP

JOB #  
TG-21668

SHEET  
C-5.1

DO NOT SCALE THIS PRINT. USE FIGURED DIMENSIONS ONLY.



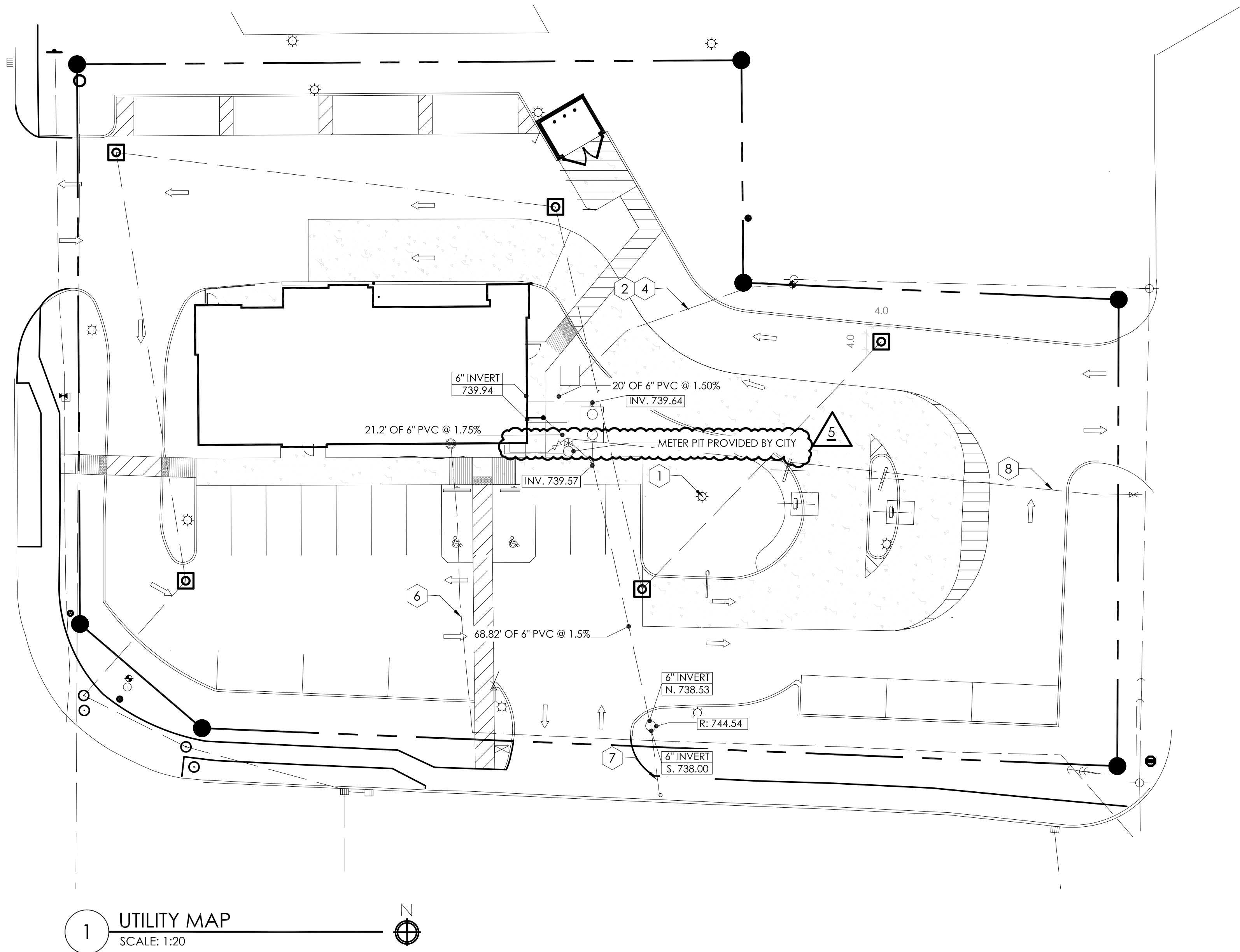

GENERAL NOTES

- A. THE CONTRACTOR SHALL SUPPLY AND INSTALL ALL ITEMS AND PERFORM ALL WORK NOT COVERED BY UTILITY COMPANIES. CONTRACTOR SHALL VERIFY ORIGIN OF SERVICE, INSTALLATION PROCEDURES, AND ALL STANDARDS FOR WORK WITH UTILITY COMPANIES PRIOR TO CONSTRUCTION. ON SITE TRENCHING SHALL BE MINIMIZED WHEN POSSIBLE. UTILITIES, CONDUITS, AND IRRIGATION SHALL MAKE USE OF SHARED TRENCHING WHEN PERMITTED. FOR TRENCHING INFORMATION, SEE DETAIL.
- B. CONTRACTOR IS RESPONSIBLE FOR FIELD VERIFYING ALL UTILITY SIZES, TYPES, AND LOCATIONS SHOWN ON PLANS. ALL UTILITY WORK SHALL BE IN COMPLIANCE WITH ALL FEDERAL, STATE, AND LOCAL REGULATIONS. NOTIFY THE ENGINEER IMMEDIATELY OF ANY DISCREPANCY FOUND BETWEEN THE FIELD CONDITIONS, THESE PLANS, AND/OR GOVERNING REGULATIONS.
- C. ALL PIPE LENGTHS ARE APPROXIMATE FROM CENTER OF STRUCTURE TO CENTER OF STRUCTURE.
- D. PROVIDE CLEANOUTS, AS INDICATED BY "CO" OR "DCO", ON ALL SANITARY SEWER LATERALS.
- E. EXISTING SANITARY MAIN LOCATED BY GIS DATA. CONTRACTOR SHALL FIELD LOCATE AND VERIFY DEPTHS PRIOR TO CONSTRUCTION.

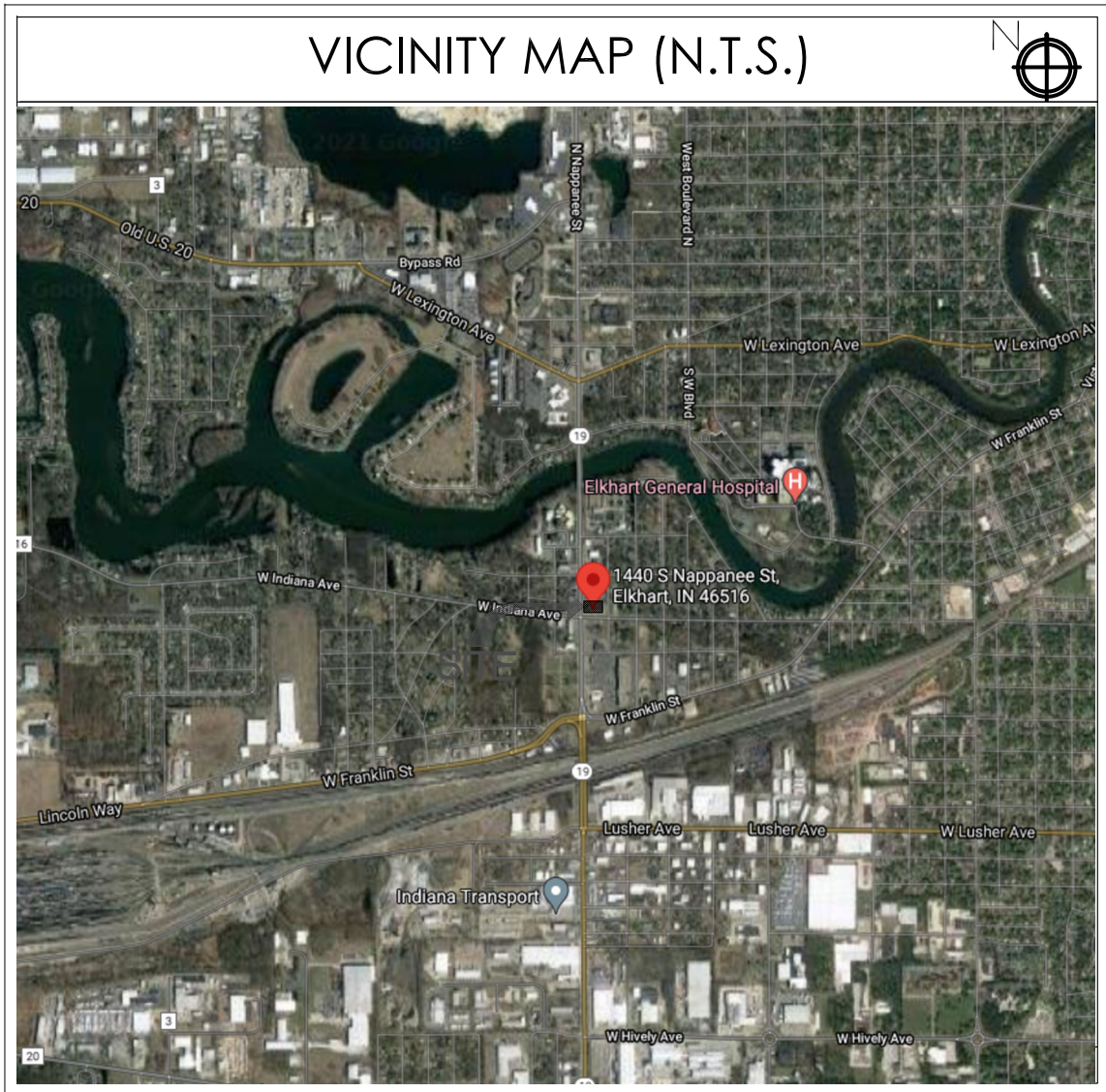

811

KNOW WHAT IS BELOW  
CALL BEFORE  
YOU DIG

SITE AREA	
TOTAL SITE AREA:	40,776 SF (0.94 ACRES)
BUILDING AREA:	3,130 SF
NUMBER OF PARKING SPACES REQUIRED/PROVIDED:	29 SPACES
NUMBER OF HANDICAP SPACES:	2 (1 VAN ACCESSIBLE)

4

STANDARD SPECIFICATIONS

GENERAL CONTRACTOR TO REFERENCE STANDARD SPECIFICATIONS OF THE CITY OF ELKHART WHICH CAN BE FOUND IN DIVISION C OF THE PROVIDED LINK.  
[https://elkhartindiana.org/wpfd\\_file/standard-specifications-for-construction-2019/](https://elkhartindiana.org/wpfd_file/standard-specifications-for-construction-2019/)

- KEYED NOTES (X)
1. SITE LIGHT. SEE SITE LIGHTING ELECTRICAL PLAN AND PHOTOMETRIC PLAN

2. PROPOSED UNDERGROUND ELECTRIC SERVICE. CONTRACTOR TO INSTALL SERVICE PER ALL STATE AND LOCAL CODES, POWER COMPANY, N.F.P.A., AND N.E.C. STANDARDS AND COORDINATE WITH THE POWER COMPANY TO VERIFY THE TRANSFORMER LOCATION, SIZE, ORIGIN OF SERVICE, AND ALL STANDARDS FOR WORK. MINIMUM CONDUIT COVER SHALL BE 3 FT. SEE ARCHITECTURAL SHEETS FOR SECONDARY WIRING DESIGN. DIVISION OF WORK SHALL BE AS FOLLOWS: UTILITY COMPANY IS RESPONSIBLE FOR INSTALLING TRANSFORMER, FINAL CONNECTION, SOCKET AND METER. GENERAL CONTRACTOR IS RESPONSIBLE FOR INSTALLING SECONDARY CONDUCTORS AND CONDUIT, CT CABINET, TRANSFORMER PAD (IF REQUIRED) AND TRENCHING AND BACKFILL.

3. PROPOSED UNDERGROUND TELEPHONE SERVICE. VERIFY EXACT ROUTING AND TERMINATION REQUIREMENTS WITH TELEPHONE COMPANY BEFORE STARTING WORK. CONTRACTOR TO COORDINATE WITH OTHER UTILITIES AND UTILIZE SHARED TRENCHING IF PERMITTED. MINIMUM CONDUIT COVER SHALL BE 3 FT. GENERAL CONTRACTOR TO COORDINATE WITH UTILITY COMPANY ON POINT OF CONNECTION. DIVISION OF WORK SHALL BE AS FOLLOWS: UTILITY COMPANY IS RESPONSIBLE FOR PROVIDING AND INSTALLING CABLE, AND FINAL CONNECTION. GENERAL CONTRACTOR IS RESPONSIBLE FOR PROVIDING AND INSTALLING CONDUIT (WITH PULL WIRE), AND TRENCHING AND BACKFILL.

4. PROPOSED OVERHEAD ELECTRIC SERVICE FROM EXISTING SERVICE POLE TO EXISTING UTILITY POLE. CONTRACTOR TO INSTALL SERVICE PER ALL STATE AND LOCAL CODES, POWER COMPANY, N.F.P.A., AND N.E.C. STANDARDS AND COORDINATE WITH THE POWER COMPANY TO VERIFY THE TRANSFORMER LOCATION, SIZE, ORIGIN OF SERVICE, AND ALL STANDARDS FOR WORK.

5. PROPOSED OVERHEAD TELEPHONE SERVICE FROM EXISTING SERVICE POLE TO EXISTING UTILITY POLE. VERIFY EXACT ROUTING AND TERMINATION REQUIREMENTS WITH TELEPHONE COMPANY BEFORE STARTING WORK. CONTRACTOR TO COORDINATE WITH OTHER UTILITIES AND UTILIZE SHARED TRENCHING IF PERMITTED. GENERAL CONTRACTOR TO COORDINATE WITH UTILITY COMPANY ON POINT OF CONNECTION.

6. PROPOSED NATURAL GAS SERVICE. ALL MATERIALS AND INSTALLATION ARE TO BE IN ACCORDANCE WITH ALL STATE AND LOCAL CODES AND N.F.P.A. STANDARDS. DIVISION OF WORK SHALL BE AS FOLLOWS: UTILITY COMPANY IS RESPONSIBLE FOR PROVIDING AND INSTALLING THE TAP AND METER. GENERAL CONTRACTOR IS RESPONSIBLE FOR PROVIDING AND INSTALLING THE REGULATOR, PIPING, COPPER LOCATOR WIRE, DITCH TAPE, AND TRENCHING AND BACKFILL.

7. 6" SANITARY SEWER LATERAL. SEE NOTE E. PIPE SHALL BE P.V.C. ASTM D-3034 SDR 35. JOINTS SHALL CONFORM TO ASTM D-3212. PROVIDE CLEANOUTS AS INDICATED BY "CO" OR "DCO" PER DETAIL. COORDINATE LOCATION OF SANITARY SEWER LATERAL THROUGH FOUNDATION WITH STRUCTURAL DRAWINGS. MAINTAIN A MINIMUM OF 10' HORIZONTAL AND 18" VERTICAL SEPARATION FROM WATER.

8. DOMESTIC WATER SERVICE. THE WATER LINE, VALVES, AND FITTINGS SHALL BE INSTALLED PER UTILITY PROVIDER REQUIREMENTS INCLUDING THE WATER METER AND BACKFLOW DEVICE. CONTRACTOR TO VERIFY REQUIREMENTS OF LOCAL CODES, UTILITY COMPANIES AND GOVERNING OFFICIALS. PIPING SHALL BE TYPE "K" COPPER. INCLUDE IN BASE BID ALL VALVES, PIPING STRUCTURES, ETC. THAT WILL BE REQUIRED. MINIMUM DEPTH OF WATER LINE SHALL BE 4'. DIVISION OF WORK SHALL BE AS FOLLOWS: GENERAL CONTRACTOR IS RESPONSIBLE FOR PROVIDING AND INSTALLING VALVES, PIPING, FITTINGS, METER IN BUILDING, AND BACKFLOW PREVENTER INSIDE BUILDING.

9. PROPOSED MINIMUM 1,575 GALLONS GREASE TRAP

10. EXISTING UTILITY POLE. UTILITY CONTRACTOR TO INSTALL TRANSFORMER AS NECESSARY.

No.	Date	By	Notes
2	02.17.2022	AS	STATE BUILDING AND ENGINEERING REVIEW
3	06.29.2022	AG	TECHNICAL REVIEW COMMENTS
4	07.25.2022	JB	TECHNICAL REVIEW MEETING REVISIONS
5	08.22.2022	JB	TECHNICAL REVIEW MEETING REVISIONS
6	09.06.2022	JB	INDOT SUBMITTAL

Drawn By: CP

Checked: SB

Scale: AS NOTED

Date: 08.02.21

ALL RIGHTS RESERVED. NO PART OF THESE DRAWINGS OR SPECIFICATIONS MAY BE REPRODUCED OR USED IN CONNECTION WITH ANY WORK OTHER THAN THE SPECIFIC PROJECT FOR WHICH THEY HAVE BEEN PREPARED. WITHOUT PRIOR WRITTEN AUTHORIZATION FROM THE ARCHITECT.

BURGER KING CORPORATION

BURGER KING

TECHNICAL GROUP, Inc.

27300 HAGGERTY RD. SUITE P2  
FARMINGTON HILLS, MI 48331  
P: (248) 426-8000 F: (248) 426-7004

TGI

Professional Engineer

10.06.2022

PROJECT  
BURGER KING  
1440 NAPPANEE ST.  
ELKHART, IN 46514

SHEET TITLE  
UTILITY PLAN

JOB #  
TG-21668

SHEET  
C-5.2

DO NOT SCALE THIS PRINT. USE REQUIRED DIMENSIONS ONLY.



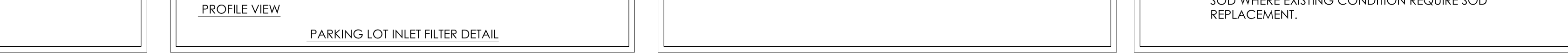
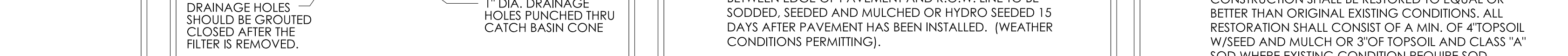
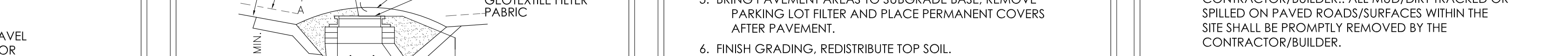
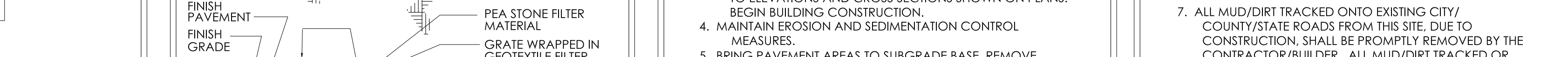
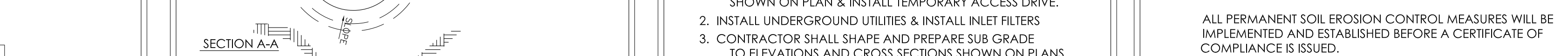
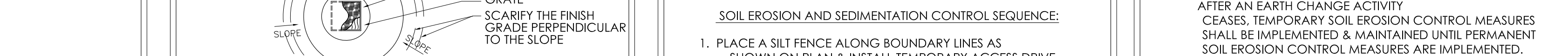
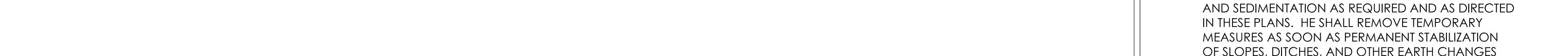
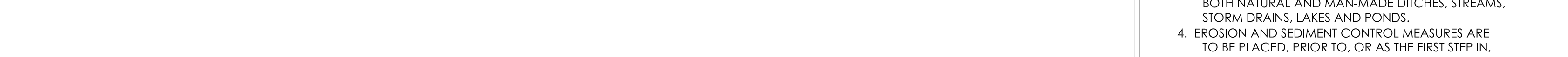
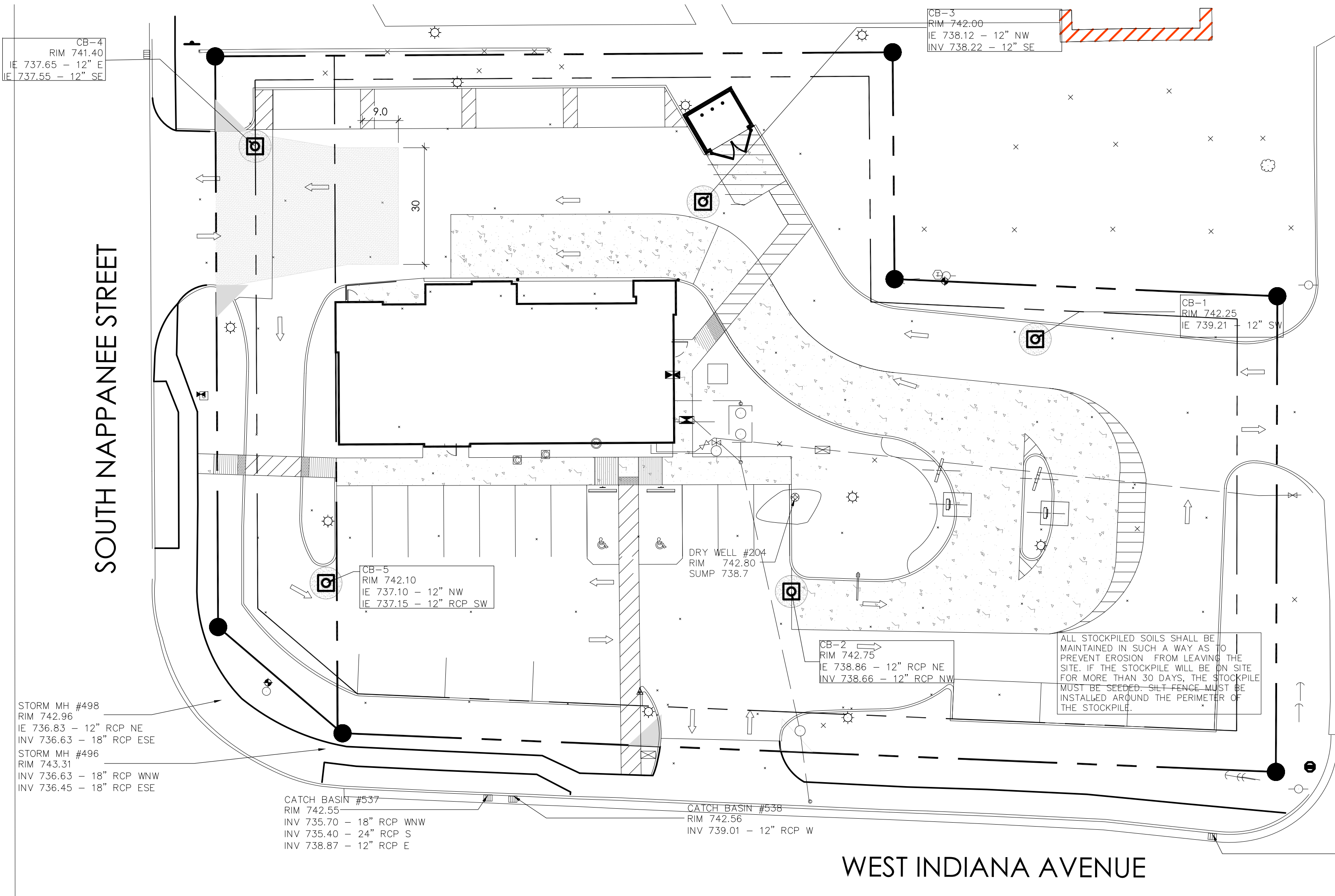
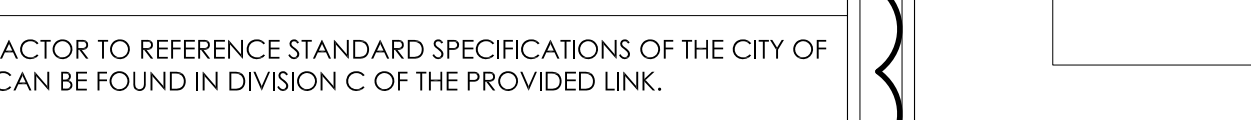
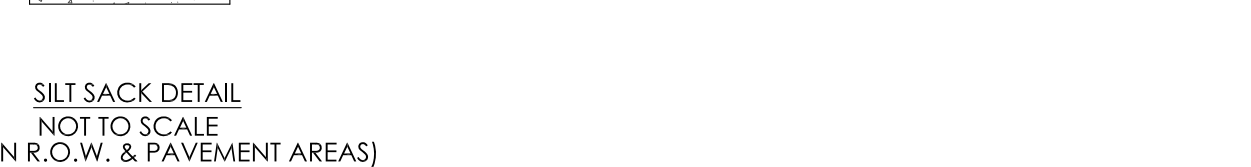
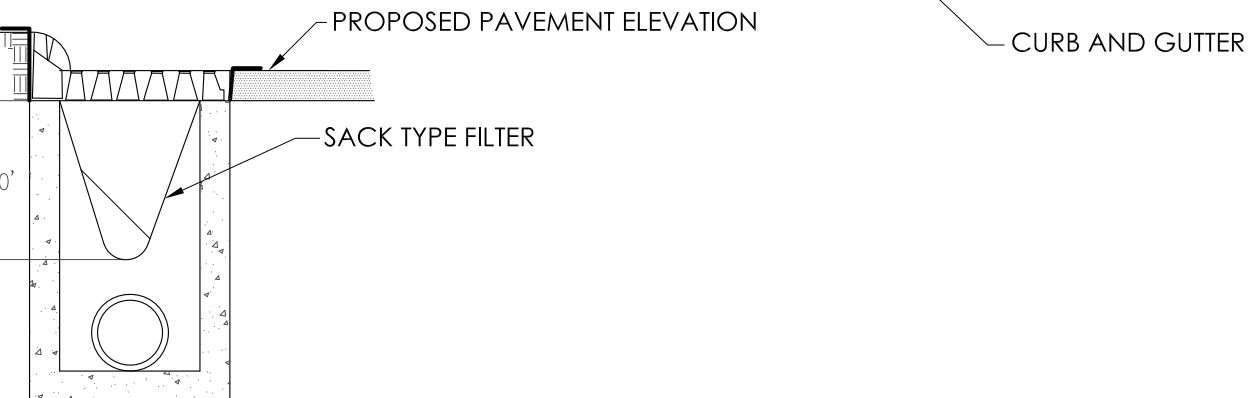
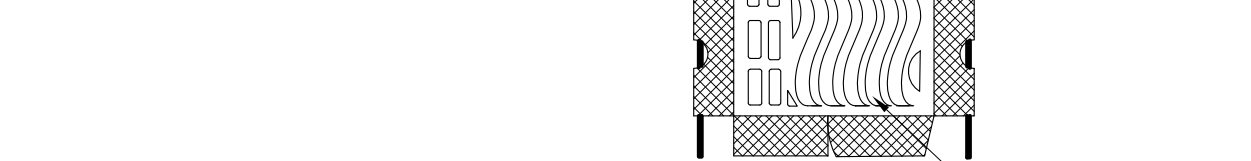
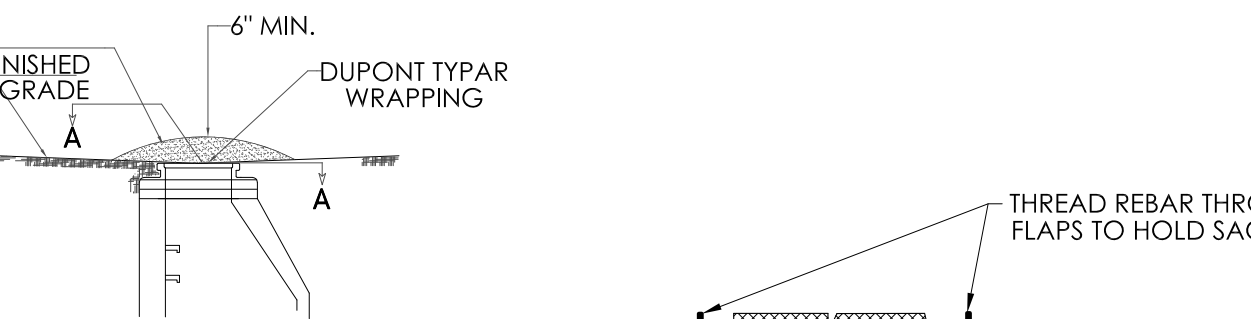
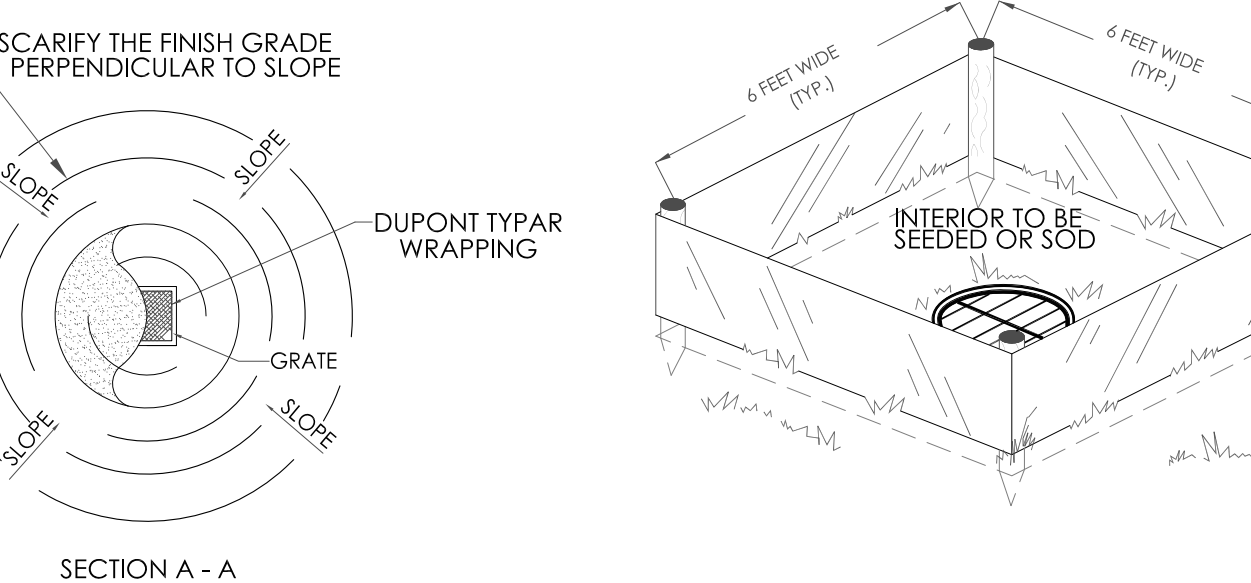
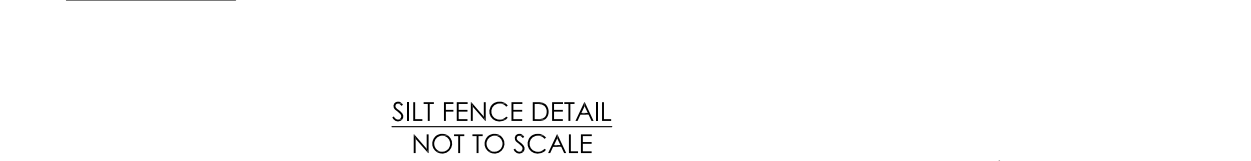
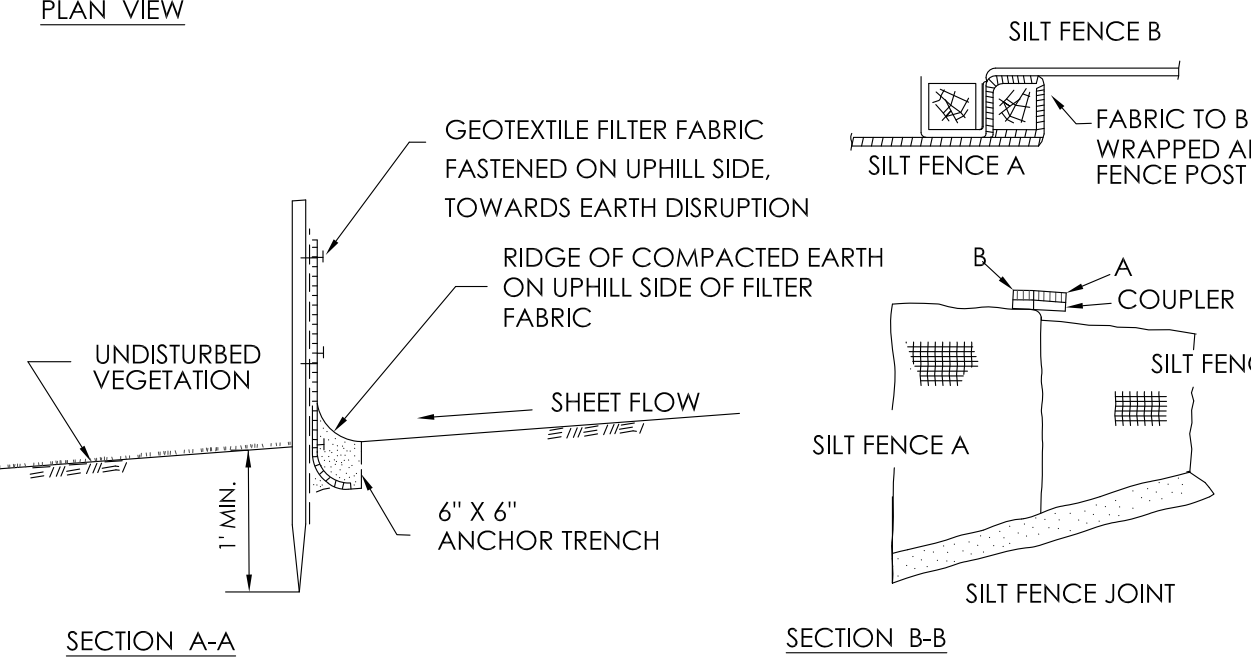
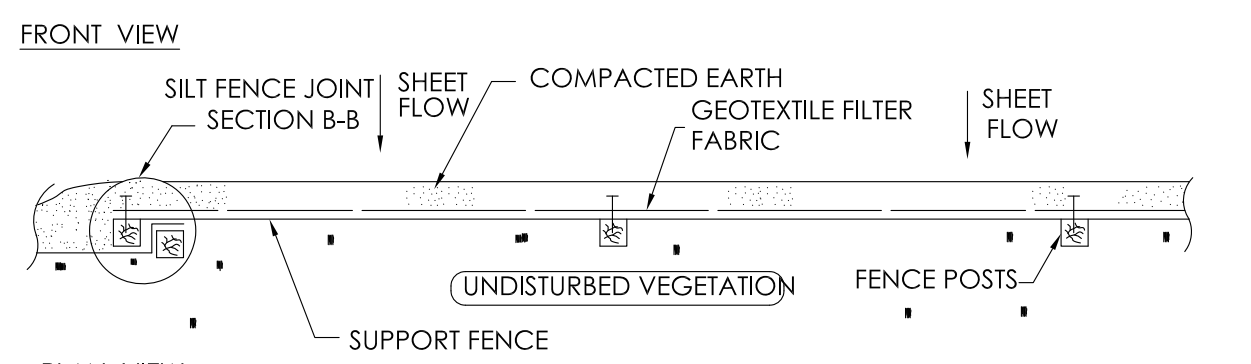
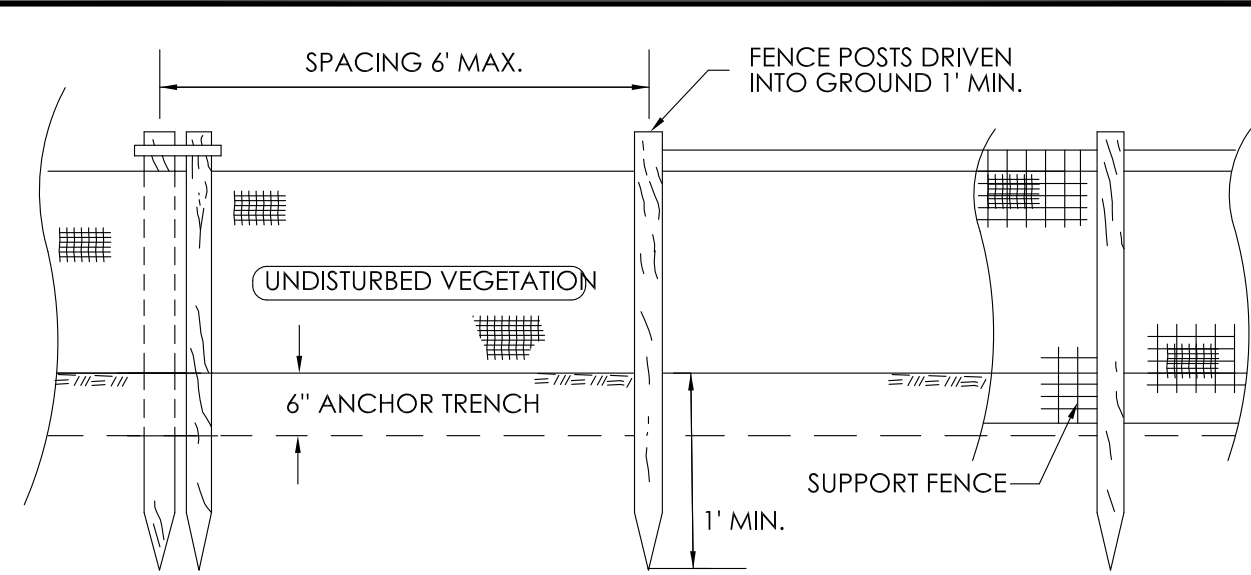



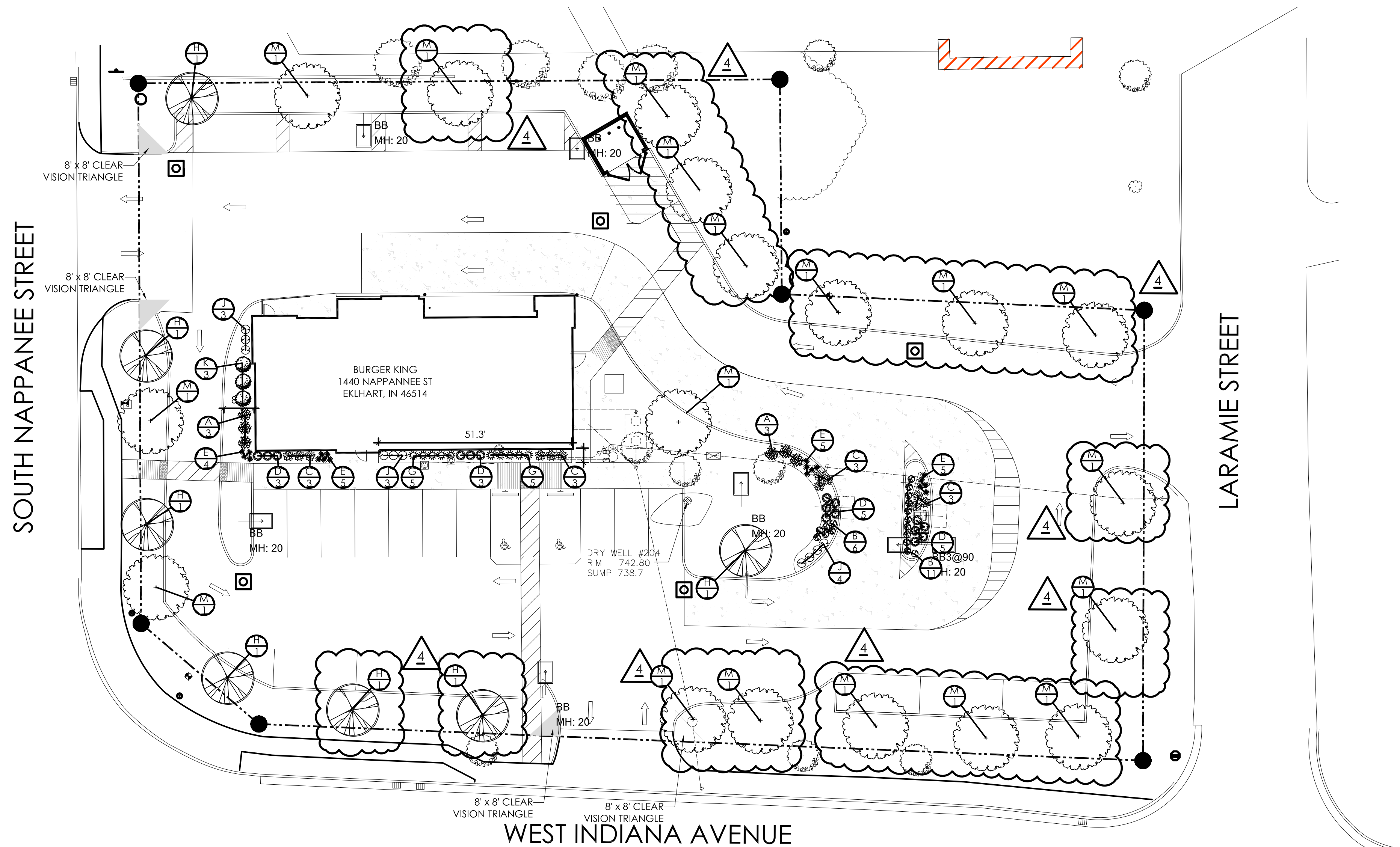

1 PROPOSED LANDSCAPE PLAN  
SCALE: 1:20

**STANDARD SPECIFICATIONS**

GENERAL CONTRACTOR TO REFERENCE STANDARD SPECIFICATIONS OF THE CITY OF ELKHART WHICH CAN BE FOUND IN DIVISION C OF THE PROVIDED LINK.

[https://elkhartindiana.org/wpfd\\_file/standard-specifications-for-construction-2019/](https://elkhartindiana.org/wpfd_file/standard-specifications-for-construction-2019/)

INTERIOR LANDSCAPE CALCULATION			
TOTAL SITE SF:	40,776		
INTERIOR LANDSCAPE SF:	2,000		
CALCULATION:	2,000 / 40,776 = .05		
TOTAL INTERIOR LANDSCAPE COVERAGE REQUIRED:	5%		
TOTAL INTERIOR LANDSCAPE COVERAGE PROVIDED:	5%		

PLANT LISTING							
KEY	QTY	BOTANICAL NAME	COMMON NAME	PLANTING HEIGHT	MATURE SIZE		TYPE
					HEIGHT	SPREAD	
A	6	HYDRANGEA ARBORESCENS	ANNABELLE HYDRANGEA	24" (MIN.)	3'-5'	3'-5'	POT
B	17	CALAMAGROSTIS 'KARL FOERSTER'	KARL'S FOERSTERS	24" (MIN.)	4'-5'	12"-24"	GAL
C	12	HOSTAS SPECIES	HOSTA	24" (MIN.)	2'-3'	2'-3'	POT
D	16	CARYOPTERIS X CLANDONENSIS 'BLUE'	BLUE MIST SPIREA	12" (MIN.)	16"-24"	24"-30"	POT
E	19	HEMEROCALLIS 'LITTLE GRAPETTE'	'LITTLE GRAPETTE' DAYLILY	8" (MIN.)	8"-12"	10"-16"	GAL
F	0	TAXUS X MEDIE 'HICKSII'	HICKS YEW	36" (MIN.)	2'-3'	3'-6"	POT
G	10	PENNISETUM ALOPECUROIDES 'LITTLE BUNNY'	LITTLE BUNNY FOUNTAIN GRASS	36" (MIN.)	8'-10'	24"-30"	GAL
H	7	SYRINGA RETICULATA	JAPANESE LILAC TREE	10' (MIN.)	20'-30'	15'-20'	POT
J	10	LAVANDULA ANGUSTIFOLIA 'HIDCOTE'	ENGLISH LAVENDER	16" (MIN.)	16"-24"	24"-30"	POT
K	3	BERBERIS THUNBERGII 'ATROPURPUREA NANA'	BARBERRY 'CRIMSON PYGMY'	24" (MIN.)	3'-4'	3'-5'	POT
L	0	THUJA OCCIDENTALIS	ARBORVITAE - PYRAMIDALIS	6" (MIN.)	8'-10'	3'-6"	POT
M	18	QUERCUS RUBRA	RED OAK TREE	10" (MIN.)	40'-60'	30'-50'	POT

### LANDSCAPE NOTES:

**PLANTING:**

- INSTALLATION OF ALL PLANT MATERIALS SHALL BE IN ACCORDANCE WITH THE LATEST EDITION OF THE AMERICAN ASSOCIATION OF NURSERYMEN LANDSCAPE STANDARDS AND WITH THE SPECIFICATIONS SET FORTH BY THE CITY OF ELKHART, IN.
- IT IS THE RESPONSIBILITY OF THE PROPERTY OWNER TO MAINTAIN THE LANDSCAPING INSTALLED SO THAT IT IS HEALTHY, NEAT AND ORDERLY IN APPEARANCE AND IS FREE FROM REFUSE AND DEBRIS.
- ALL PLANTINGS SHALL BE COMPLETED WITHIN THREE (3) MONTHS, AND NO LATER THAN NOVEMBER 30, FROM THE DATE OF ISSUANCE OF A CERTIFICATE OF OCCUPANCY IF SUCH CERTIFICATE IS ISSUED DURING THE APRIL 1 - SEPTEMBER 30 PERIOD; IF THE CERTIFICATE IS ISSUED DURING THE OCTOBER 1 - MARCH 31 PERIOD, PLANTING SHALL BE COMPLETED NO LATER THAN THE ENSUING MAY 31. PLANTINGS SHALL THEREAFTER BE REASONABLY MAINTAINED, INCLUDING PERMANENCE AND HEALTH OF PLANT MATERIALS TO PROVIDE A SCREEN TO ADJUTING PROPERTIES AND INCLUDING THE ABSENCE OF WEEDS AND REFUSE.
- ALL PLANTING BEDS TO BE FILLED WITH FOUR INCHES (3") OF RIVER ROCK. PLANTING BEDS TO HAVE ONE-EIGHTH BY FOUR INCH (1/8"x4") BLACK ANODIZED PERMA-LOC ALUMINUM EDGING, OR APPROVED EQUIVALENT, ON BORDERS.
- DIG SHRUB PITS ONE FOOT (1') LARGER THAN THE SHRUB ROOTBALL, TREE PITS TWO FOOT(2') THAN TREE ROOTBALLS AND BACKFILL WITH ONE (1) PART TOP SOIL AND ONE(1) PART SOIL FROM EXCAVATED PIT.
- REMOVE TWINE AND WIRE FROM ROOTBALL AND PLANT TOPS.
- ORGANIC FRIABLE TOPSOIL SHALL BE EVENLY DISTRIBUTED AND FINE GRADED OVER ALL AREAS TO RECEIVE LAWNS AT UNIFORM DEPTH OF FOUR INCHES AFTER SETTLEMENT.
- ALL NEW LAWN AREAS SHALL BE SODDED WITH A GRADE A SOD PLANTED OVER THE TOPSOIL.
- TREES IN LAWN AREAS TO HAVE A THREE FOOT (3') CIRCLE OF MULCH 2'-3" DEEP; NOT MORE THAN 3". (HARDWOOD - NATURAL DARK BROWN).
- TOPSOIL SHALL BE FERTILE, FRIABLE, AND REPRESENTATIVE OF PRODUCTIVE SOIL, CAPABLE OF SUSTAINING VIGOROUS PLANT GROWTH AND SHALL BE DARK ORGANIC NATURAL SURFACE SOIL, EXCLUSIVE OF PEAT, MUCK, AND/OR DARK BROWN OR BLACK LOAM, CLAY LOAM, SILT LOAM, OR SANDY LOAM.
- REQUIRED LANDSCAPE MATERIAL SHALL SATISFY AMERICAN ASSOCIATION OF NURSERYMAN STANDARDS AND BE:

**MATERIALS:**

\* PLANT MATERIAL SIZES (MINIMUM)

- EVERGREEN TREES..... 6' MIN. HEIGHT
- DECIDUOUS TREES..... 2 1/2" CALIPER
- SMALL DECIDUOUS TREES..... 2 1/2" CALIPER
- LARGE EVERGREEN SHRUBS..... 2' - 3' HEIGHT
- DECIDUOUS SHRUBS..... 2' - 3' SPREAD
- EVERGREEN SHRUBS..... 18" - 24" SPREAD
- GROUND COVER..... 18" - 24" SPREAD

**GENERAL:**

- ALL LANDSCAPED AREAS SHALL BE EXCAVATED OF ALL BUILDING MATERIAL AND DEBRIS TO A MINIMUM DEPTH OF EIGHTEEN INCHES (18") AND BACKFILLED WITH A MEDIUM TEXTURED PLANTING SOIL. ALL LANDSCAPED AREAS ARE TO HAVE MINIMUM SIX INCHES (6") OF TOPSOIL AND ARE TO BE CROWNED A MINIMUM SIX INCHES (6") HIGHER THAN ADJACENT CURBS AND SIDEWALKS.
- ALL WRITTEN DIMENSIONS OVERRIDE SCALE DIMENSIONS ON PLAN.
- REPORT ALL CHANGES, SUBSTITUTIONS, OR DELETIONS TO THE ARCHITECT.
- ALL BIDDERS MUST INSPECT THE SITE AND REPORT ANY DISCREPANCIES TO THE ARCHITECT.
- ALL SPECIFICATIONS SUBJECT TO CHANGE DUE TO EXISTING SITE CONDITIONS.
- THE LANDSCAPE ARCHITECT RESERVES THE RIGHT TO APPROVE ALL PLANT MATERIAL.
- DO NOT PLANT DECIDUOUS OR EVERGREEN TREES DIRECTLY OVER UTILITY LINES. MAINTAIN A FIVE FOOT (5') DISTANCE FROM CENTER OF UTILITIES FOR PLANTING HOLES. CALL 411 OR OUPS FORTY- EIGHT (48) HOURS PRIOR TO LANDSCAPE CONSTRUCTION FOR FIELD LOCATION OF UTILITY LINES.
- MEASUREMENT AND QUANTITIES ARE ESTIMATES ONLY AND CONTRACTOR IS RESPONSIBLE FOR HIS/HER OWN QUANTITIES. LANDSCAPE CONTRACTOR SHALL BE RESPONSIBLE FOR 100% OF SOD REQUIRED INCLUDING AREAS IN R.O.W.
- IRRIGATION IS REQUIRED ON 75%-100% OF THE PROPERTY WITH EMPHASIS ON AREAS ALONG PRIMARY AND SECONDARY ROADWAYS AND 100% OF ALL LANDSCAPE AREAS ADJACENT TO THE STRUCTURE. IN COMPLIANCE WITH SECTION 1136.09 (a)(2).
- G.C. TO PROVIDE IRRIGATION. IRRIGATION TO BE DESIGNED BY OTHER. RAIN SENSOR & TIMER AS PART OF SPRINKLER SYSTEM DESIGN.
- ALL SERVICE STRUCTURES TO BE SCREENED PER CHAPTER 1136.08.

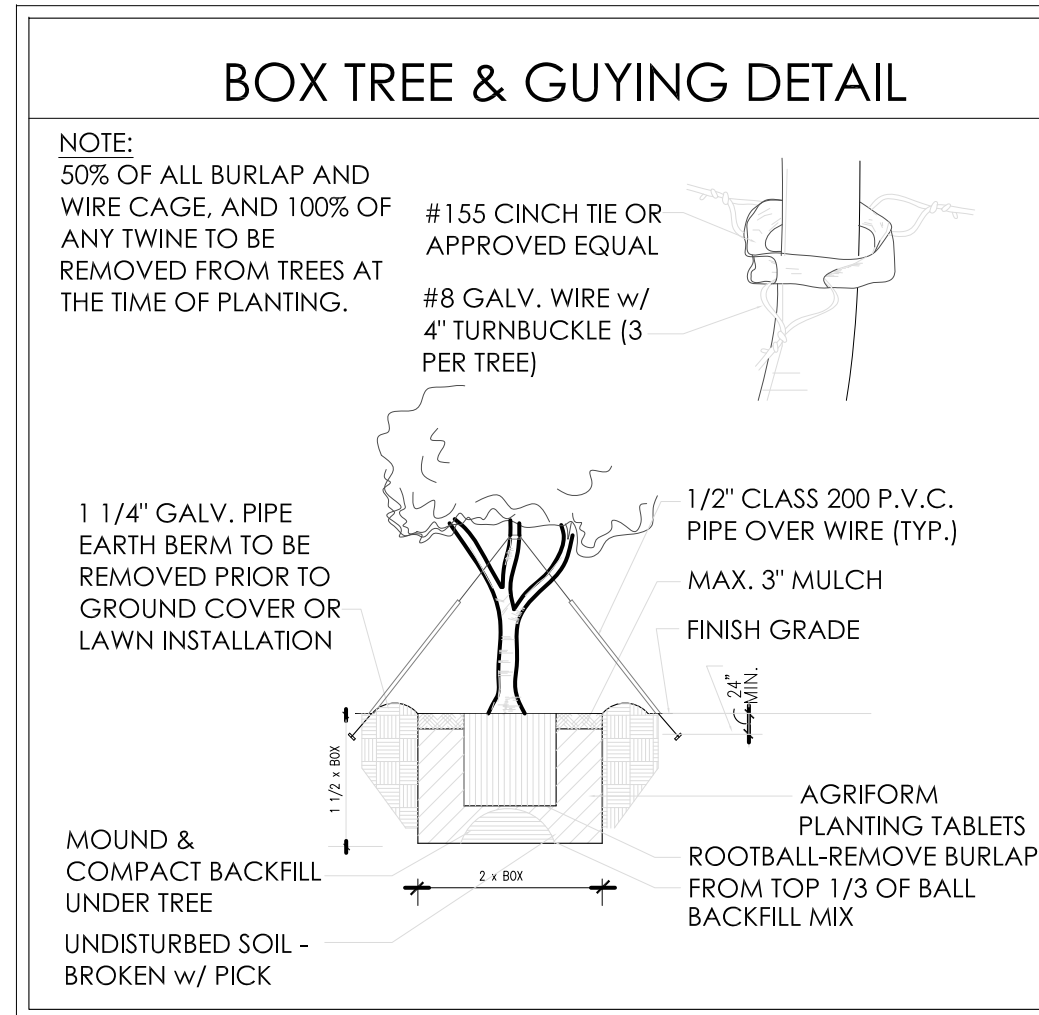
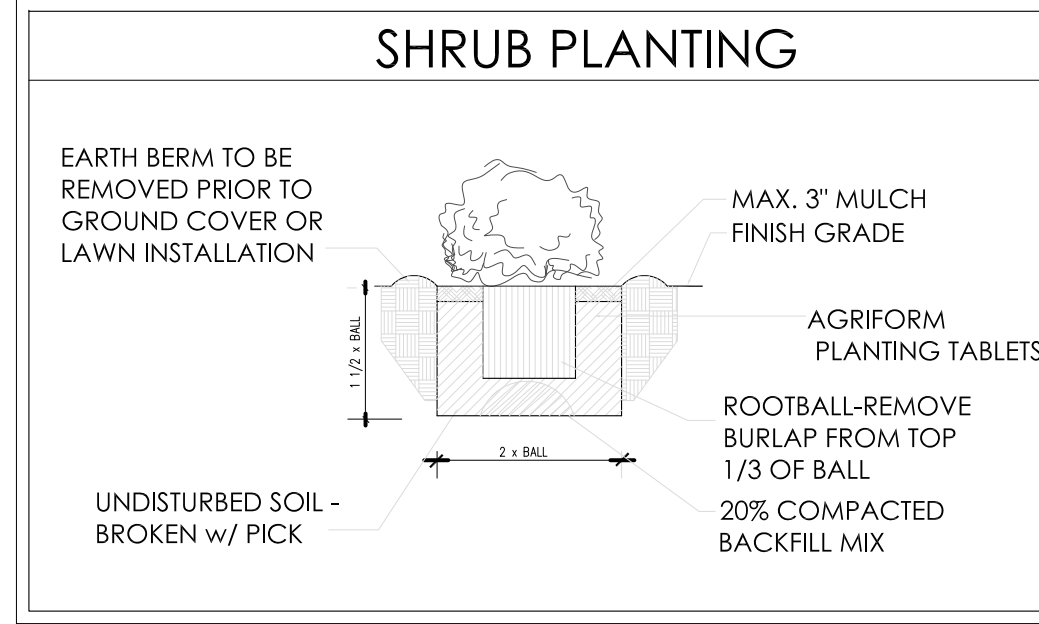

Notes		By		Date		No.	
STATE BUILDING AND ENGINEERING REVIEW		AS		02.17.2022		2	
TECHNICAL REVIEW COMMENTS		AG		06.29.2022		3	
TECHNICAL REVIEW MEETING REVISIONS		JB		07.25.2022		4	
TECHNICAL REVIEW MEETING REVISIONS		JB		08.25.2022		5	
INDOT SUBMITTAL		JB		09.06.2022		6	

Drawn By: CP

Checked: SB

Scale: AS NOTED

Date: 08.02.21

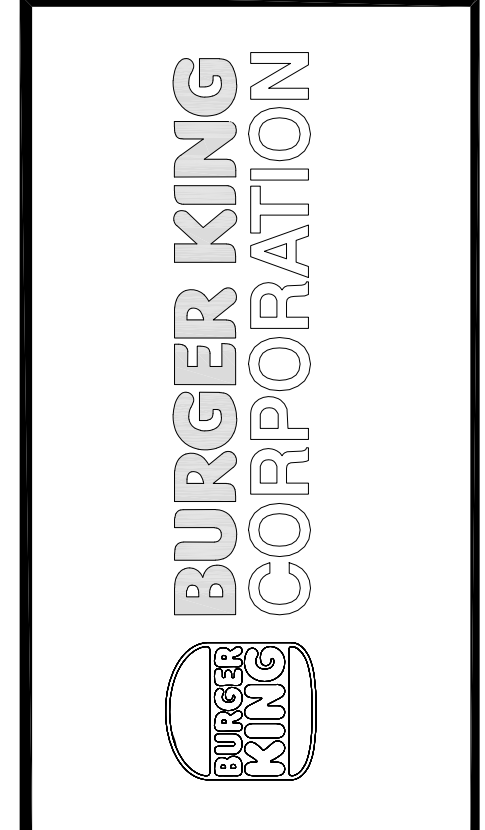

PROJECT  
BURGER KING  
1440 NAPPANEE ST.  
ELKHART, IN 46514

SHEET TITLE  
PROPOSED LANDSCAPE PLAN

JOB #  
**TG-21668**

SHEET  
**LS-1**

DO NOT SCALE THIS PRINT. USE REQUIRED DIMENSIONS ONLY.



NOTES:

1. THE FOOTCANDLE LEVELS AS SHOWN ARE BASED ON THE FOLLOWING CRITERIA. ANY SUBSTITUTIONS IN SPECIFIED FIXTURES OR CHANGES TO LAYOUT WILL AFFECT LIGHTING LEVELS SHOWN AND WILL NOT BE THE RESPONSIBILITY OF SECURITY LIGHTING.

2. DISTANCE BETWEEN READINGS 10

DRWG. NO. EX50084-Rev2.AGI

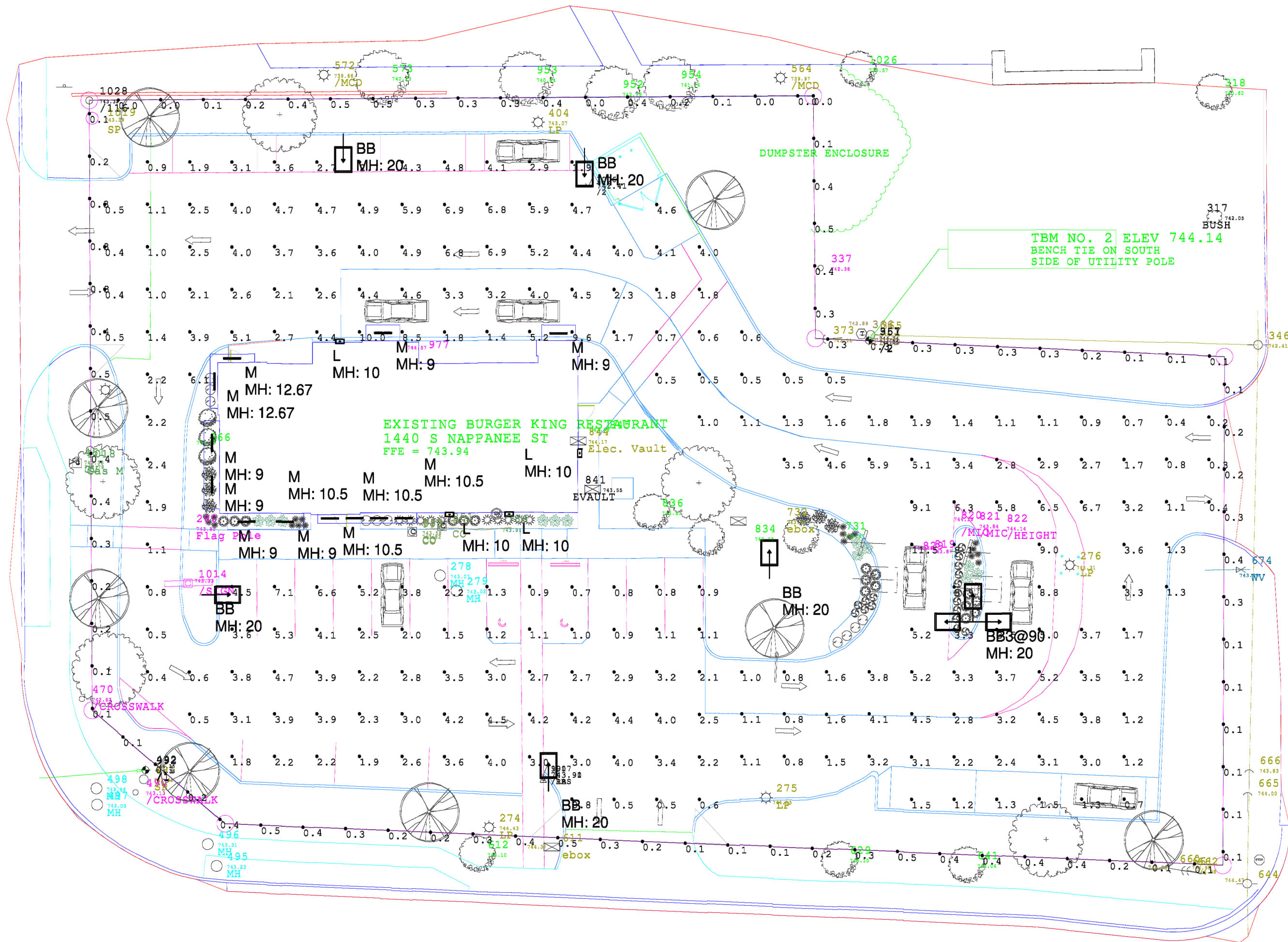



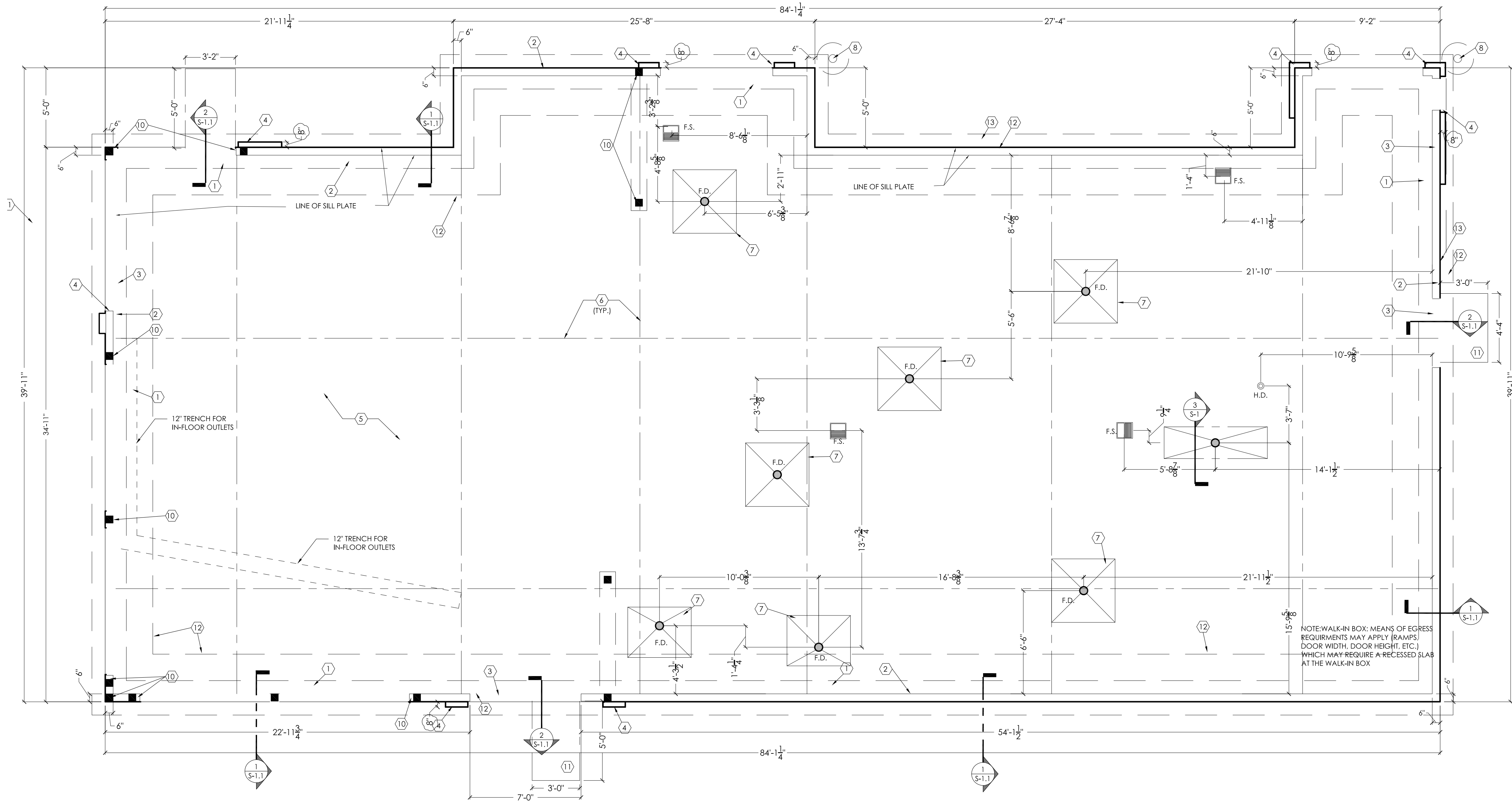

1 FOUNDATION PLAN  
SCALE: 1 / 4" - 1'-0"

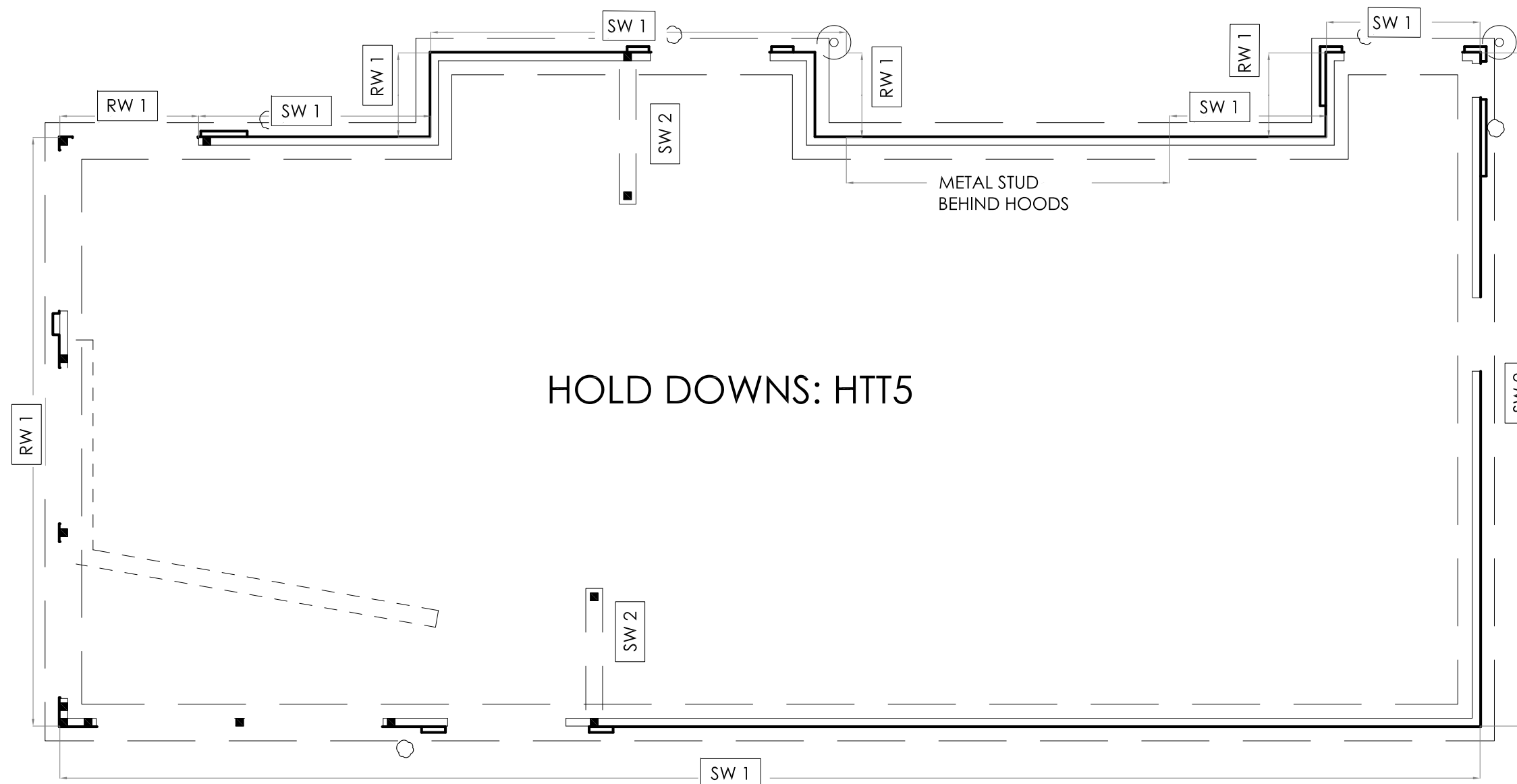

2 SHEAR WALL PLAN  
SCALE: 1 / 8" - 1'-0"

#### KEYED NOTES:

- 18" WIDE x 42" MIN DEEP CONTINUOUS CONCRETE FOOTING WITH (3) #5 BARS CONTINUOUS TOP & BOTTOM
- LINE OF SILL PLATE
- EXTEND SLAB THRU AT OPENINGS [DETAIL 2/S-1.1]
- PROVIDE 16" DEEP 1/4" A.F.F. FOR FURR-OUT ELEMENTS AT TOWERS. CURB WIDTH TO BE DETERMINED BY FINISH FURR-OUT WIDTH. REFER TO SHEET A-1 FOR REQUIRED WIDTH AND DETAIL 1A/S-1.1.
- 4" MIN. CONCRETE SLAB WITH 6x6xW1.4xW1.4 W.W.F. (MIN REINFG) AT MID DEPTH OVER 6 MIL VAPOR BARRIER OVER 4" GRANULAR FILL.
- CONTROL/CONSTRUCTION JOINTS - REFERENCE 4/S-1.1.
- 4x4 AREA SLOPED TO DRAIN @ 2% (TYP.)
- 6"x8" 8'-0" STEEL BOLLARD. FILL WITH CONCRETE, TOP OF BOLLARD AT 5'-0" ABOVE SURFACE OF PAVING WITH 24" x 3'-0" DEEP CONCRETE FOOTING (DETAIL S-1.1)
- SHEAR WALL FOOTING - 12" x 2'-0" DEEP CONCRETE PAD W/ #4 BARS @ 12" O.C. BOTH DIRECTION, TOP & BOTTOM
- 6x6 WOOD COLUMN OR (3)-2x6 BUILT-UP COLUMN
- FROST BLOCK (SEE DETAIL ON S-1.1)
- 2" HORIZONTAL INSULATION AROUND PERIMETER OF BUILDING

#### GENERAL NOTES:

- FOUNDATION PLAN WAS BASED ON AN ALLOWABLE BEARING CAPACITY OF 2500 PSF. SEE GEOTECHNICAL ENGINEERING REPORT BY TERRACON.
- ALL SOIL EXCAVATIONS FOR FOOTINGS & COMPACTION SHALL BE INSPECTED AND APPROVED BY A QUALIFIED SOILS ENGINEER REPRESENTING THE OWNER PRIOR TO PLACING CONCRETE. EXCAVATIONS SHALL BE FREE OF WATER AT ALL TIMES.
- NO ENGINEERED FILL SHALL BE PLACED UNTIL EXCAVATION BOTTOMS HAVE BEEN INSPECTED AND APPROVED BY A SOILS ENGINEER.
- BACKFILLING:
  - BOTH SIDES OF FOUNDATION WALLS SHALL BE BACKFILLED SIMULTANEOUSLY SO AS TO PREVENT OVERTURNING OR LATERAL MOVEMENT OF WALLS.
  - NO FILL OR BACKFILL SHALL BE SETTLED BY THE USE OF WATER.
- SEE SHEET S-3 FOR STRUCTURAL NOTES.
- SEE ELECTRICAL SHEETS FOR LOCATIONS OF UNDERGROUND CONDUIT.
- SEE PLUMBING PLAN FOR LOCATIONS OF UNDERGROUND PIPING.
- GC SHALL COORDINATE PIPING WITH FOOTINGS AND/OR STEM WALL, AND REPORT TO A/E OF ANY PENETRATIONS.
- ALL CONTINUOUS FOOTINGS SHALL BE CENTERED UNDER FOUNDATION WALLS UNLESS NOTED OTHERWISE.
- SOILS CONTRACTOR SHALL REFER AND CONFORM TO ALL RECOMMENDATIONS AND FINDINGS AS SET FORTH IN THE SOILS GEOLOGICAL REPORT. THE OWNER AND/OR ARCHITECT ACCEPTS NO RESPONSIBILITY FOR THE ACCURACY OF THE FINDINGS. OR FOR THE FINAL RECOMMENDATIONS, GRADING, TRENCHING, ETC. - CONTACT OWNER FOR INSTRUCTIONS PRIOR TO THE CONTINUATION OF WORK SHOULD ANY UNUSUAL CONDITIONS BECOME APPARENT DURING GRADING OR FOUNDATION CONSTRUCTION. EXISTING ELEVATIONS AND LOCATIONS TO BE JOINED SHALL BE VERIFIED BY THE CONTRACTOR PRIOR TO CONSTRUCTION. IF THEY DIFFER FROM THOSE SHOWN ON THE DRAWINGS, THE CONTRACTOR SHALL NOTIFY THE OWNER SO THAT MODIFICATIONS CAN BE MADE BEFORE PROCEEDING WITH THE WORK.
- REFER TO EQUIPMENT SUPPLIER DRAWINGS FOR LOCATIONS OF ALL FLOOR SINKS AND HUB DRAINS.

BURGER KING CORPORATION



TECHNICAL GROUP, Inc.  
27300 HAGGERTY RD, SUITE P2  
FARMINGTON HILLS, MI 48331  
P: (248) 426-8000 F: (248) 426-7004

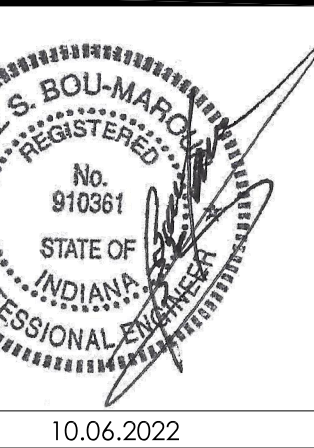

PROJECT  
BURGER KING  
1440 N. PARNES ST.  
ELKHART, IN 46514

SHEET TITLE  
FOUNDATION PLAN

DO NOT SCALE THIS PRINT. USE  
REQUIRED DIMENSIONS ONLY.

JOB #

TG-21668

SHEET

S-1

No.	Date	By	Notes
2	02.17.2022	AS	STATE BUILDING AND ENGINEERING REVIEW
3	06.29.2022	AG	TECHNICAL REVIEW COMMENTS
4	07.25.2022	JB	TECHNICAL REVIEW MEETING REVISIONS
5	08.25.2022	JB	TECHNICAL REVIEW MEETING REVISIONS
6	09.06.2022	JB	INDOT SUBMITTAL

Drawn By: CP

Checked: SB

Scale: AS NOTED

Date: 08.02.21

ALL RIGHTS RESERVED. NO PART OF THESE DRAWINGS OR SPECIFICATIONS MAY BE  
COPIED, REPRODUCED OR USED IN CONNECTION WITH ANY WORK OTHER THAN THE SPECIFIC  
PROJECT FOR WHICH THEY HAVE BEEN PREPARED. WITHOUT PRIOR WRITTEN AUTHORIZATION  
FROM THE ARCHITECT.



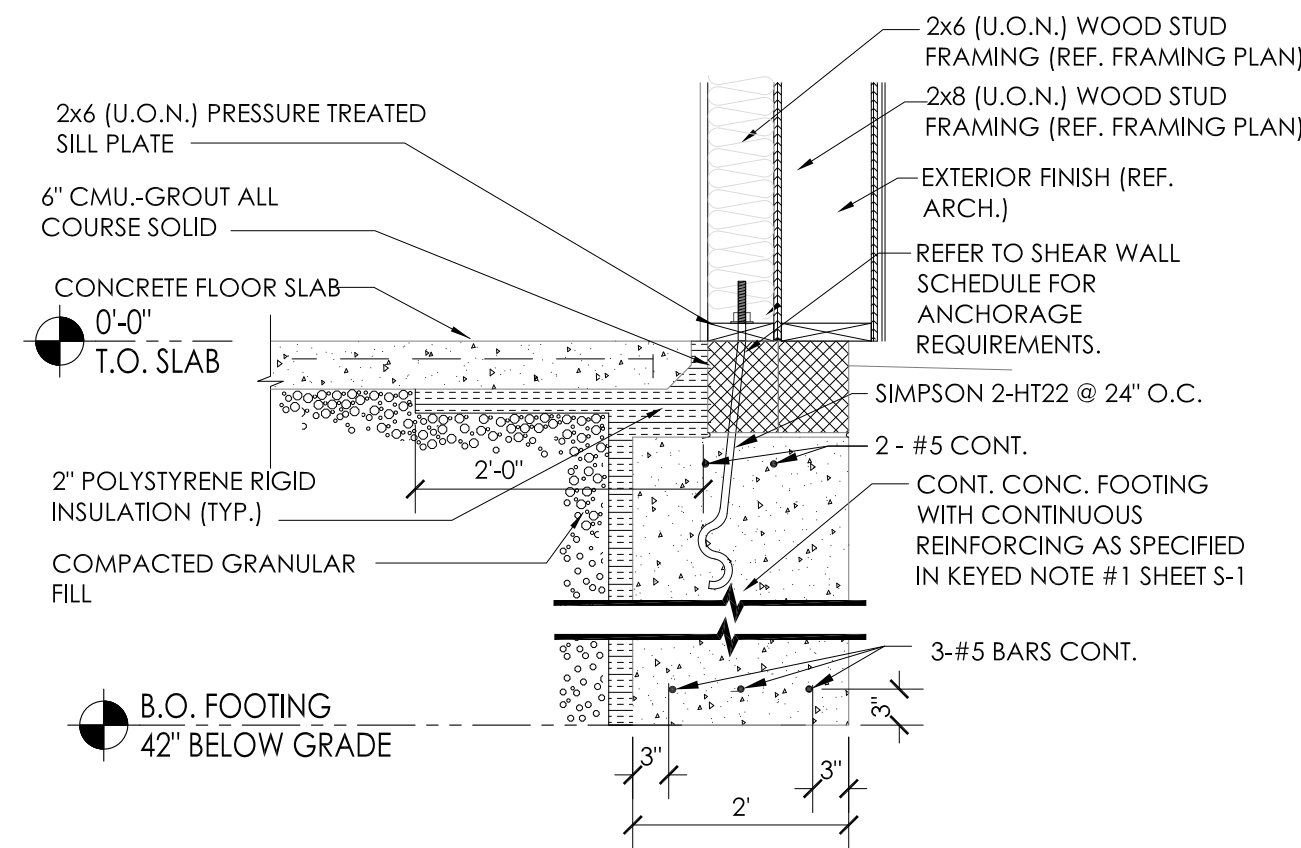

**1A** FOOTING DETAIL @ TOWER  
SCALE: 3 / 4" = 1'-0"

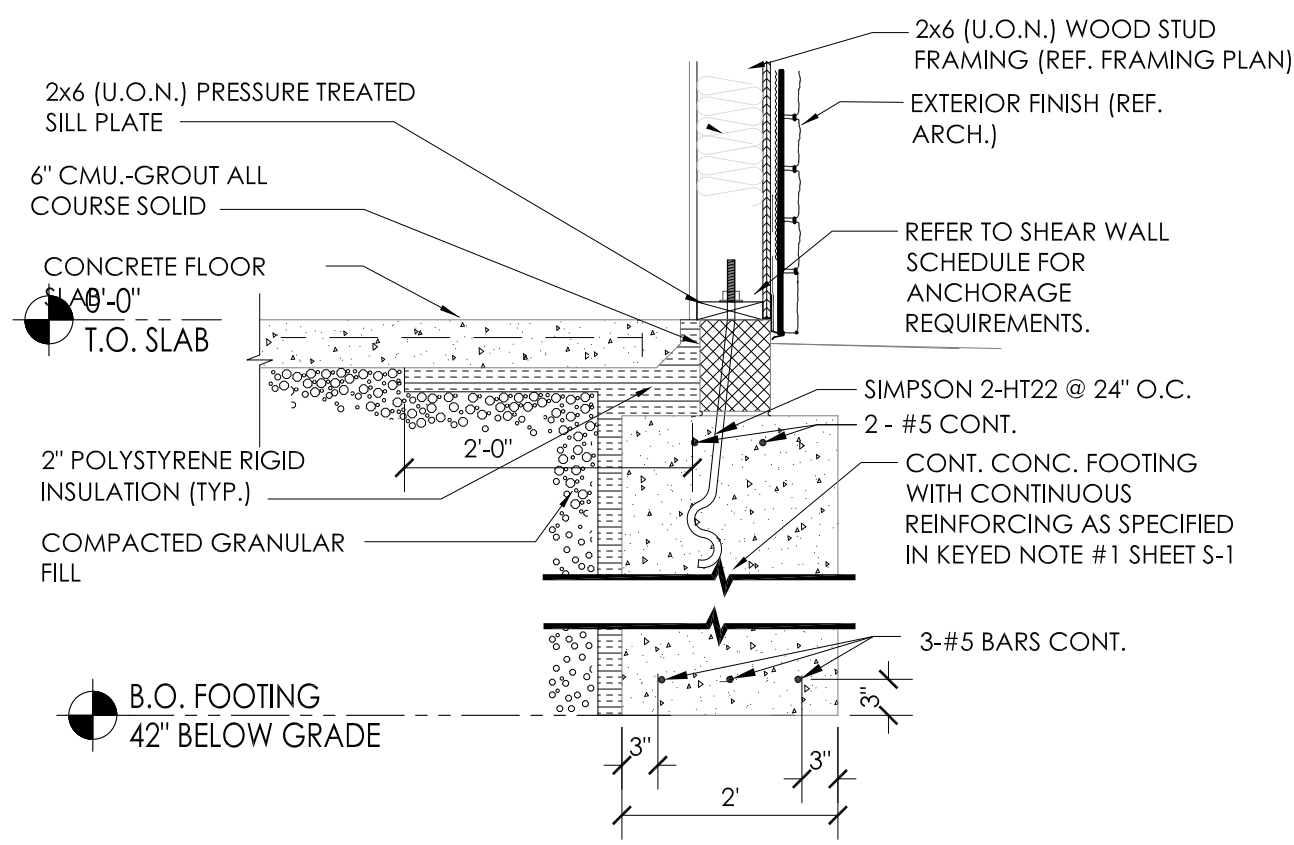

**1** TYPICAL FOOTING DETAIL  
SCALE: 3 / 4" = 1'-0"

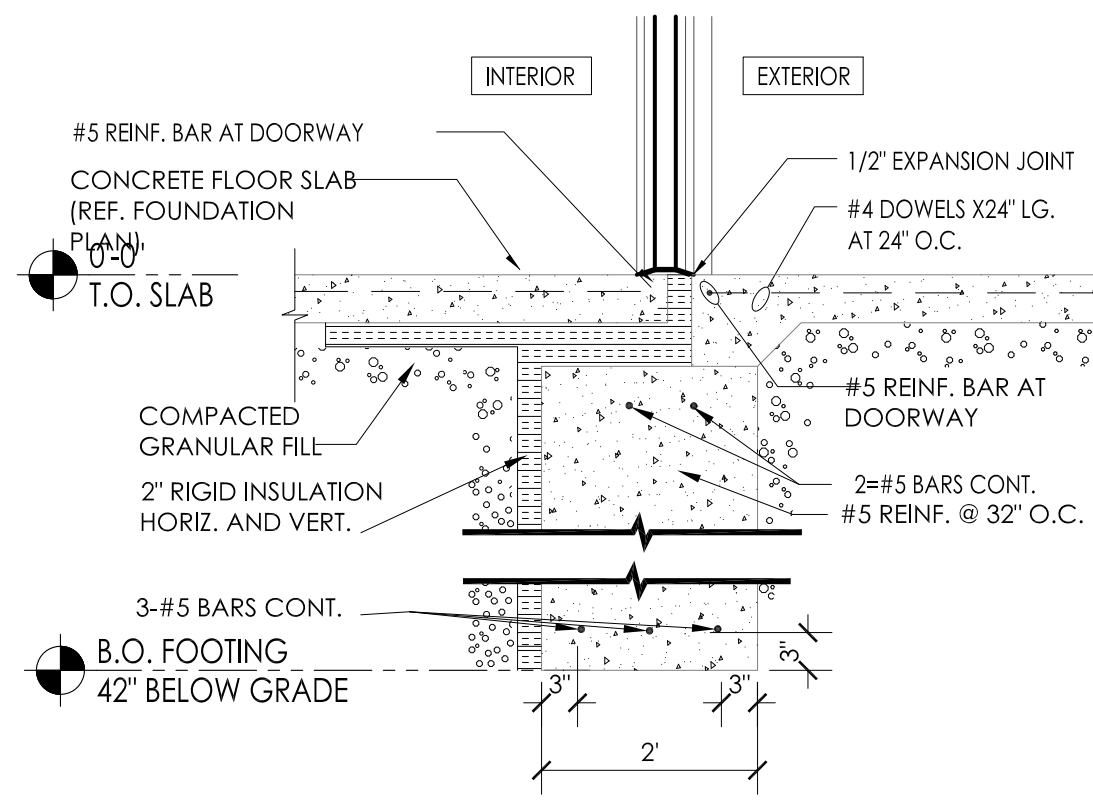

**2** TYPICAL EXTERIOR DOOR SLAB DETAIL  
SCALE: 3 / 4" = 1'-0"

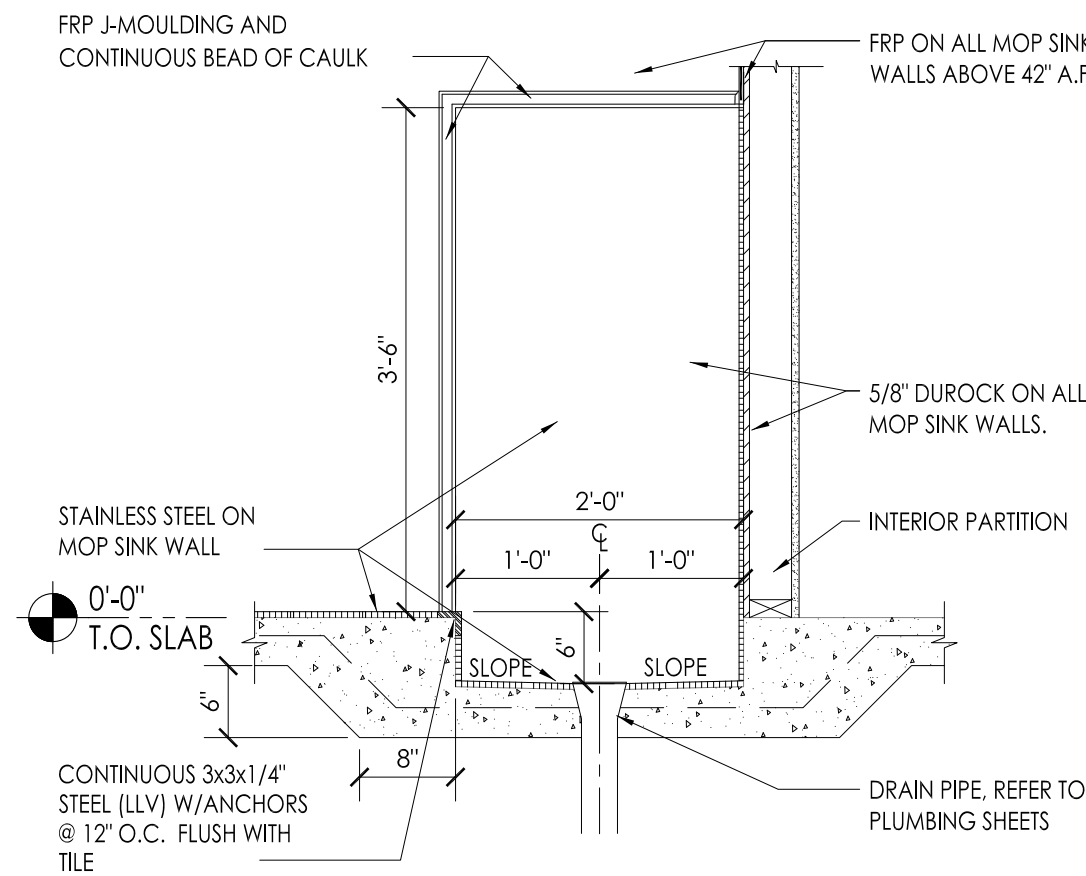

**3** MOP SINK SLAB DETAIL  
SCALE: 3 / 4" = 1'-0"

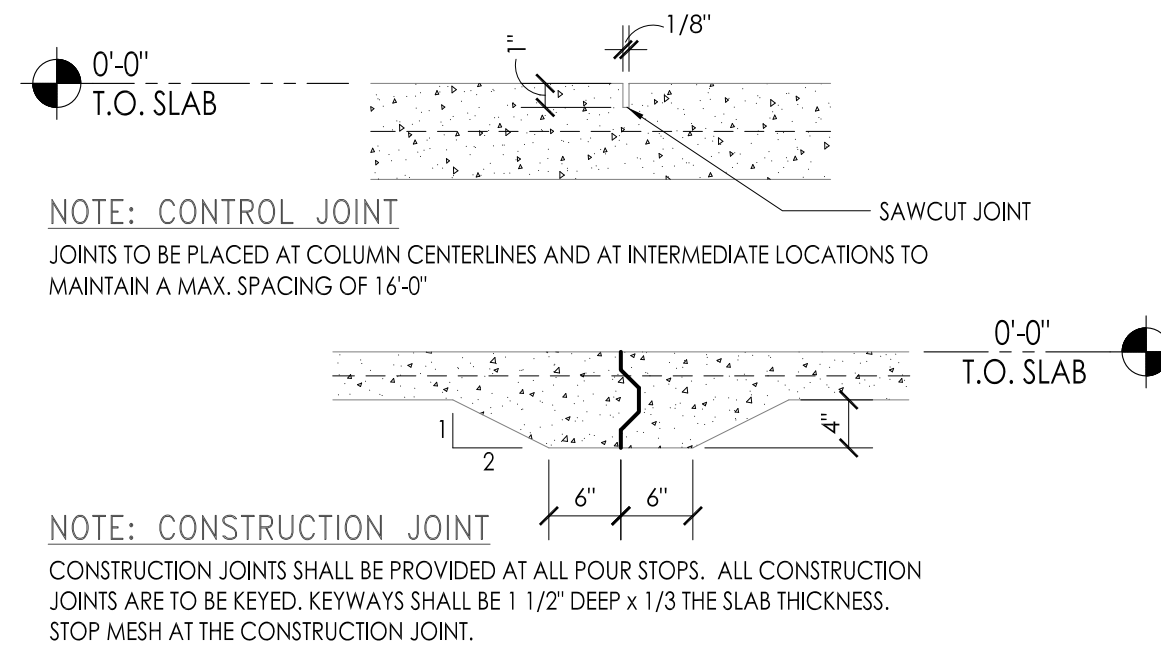

**4** CONSTRUCTION/CONTROL JOINT  
SCALE: 3 / 4" = 1'-0"

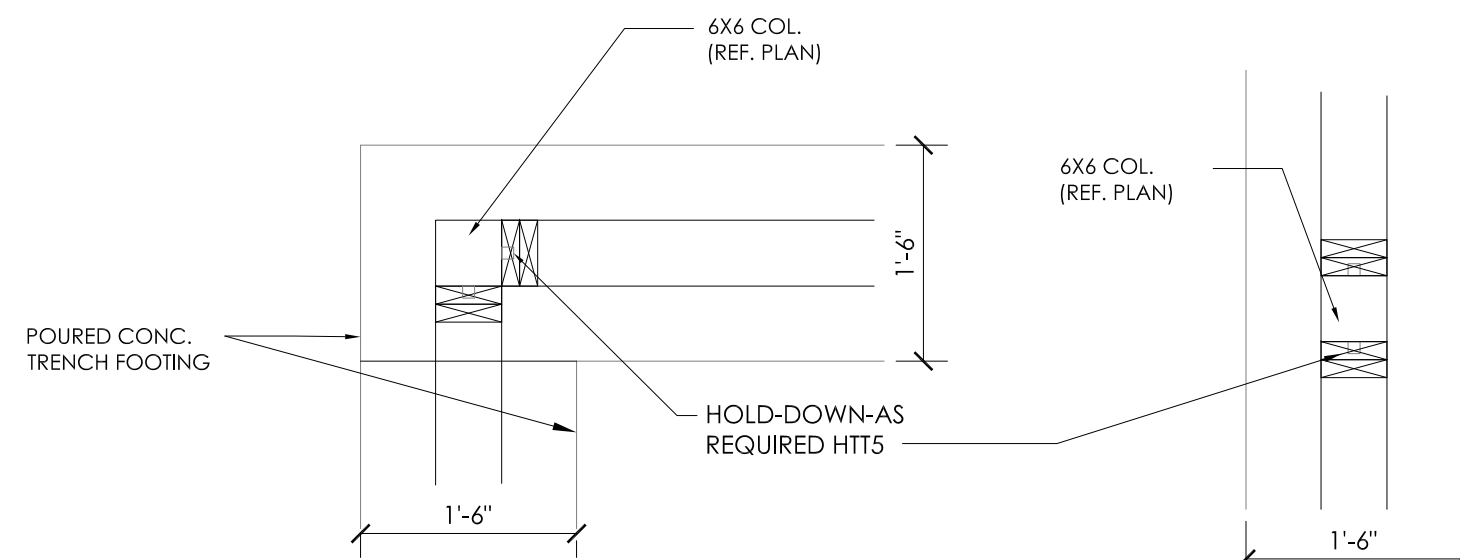

**6.1** AT CORNER

**6.2** TYPICAL

**6** STEEL PLATE DETAIL  
SCALE: 3 / 4" = 1'-0"

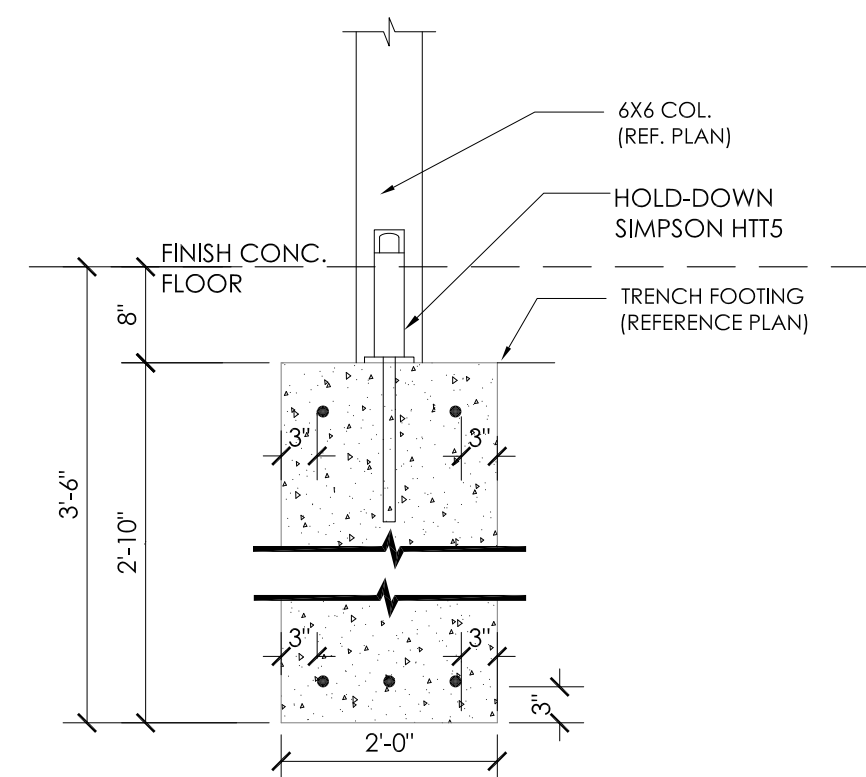

**5** COLUMN/FOOTING SECTION  
SCALE: 3 / 4" = 1'-0"

No.	Date	By	Notes
2	02.17.2022	AS	STATE BUILDING AND ENGINEERING REVIEW
3	06.29.2022	AG	TECHNICAL REVIEW COMMENTS
4	07.22.2022	JB	TECHNICAL REVIEW MEETING REVISIONS
5	08.22.2022	JB	TECHNICAL REVIEW MEETING REVISIONS
6	09.06.2022	JB	INDOT SUBMITTAL

Drawn By: CP  
Checked: SB  
Scale: AS NOTED  
Date: 08.02.21

ALL RIGHTS RESERVED. NO PART OF THESE DRAWINGS OR SPECIFICATIONS MAY BE REPRODUCED OR USED IN CONNECTION WITH ANY WORK OTHER THAN THE SPECIFIC PROJECT FOR WHICH THEY HAVE BEEN PREPARED, WITHOUT PRIOR WRITTEN AUTHORIZATION FROM THE ARCHITECT.

**BURGER KING CORPORATION**



**TGI** TECHNICAL GROUP, INC.  
17700 W. 10TH AVE. SUITE 100  
FARMINGTON HILLS, MI 48334  
P: (248) 426-8000 F: (248) 426-7004

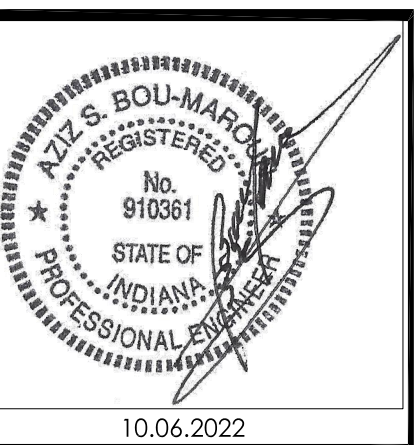

PROJECT BURGER KING 1440 MAPLE ST. ELKHART IN 46514	SHEET TITLE FOUNDATION DETAILS
--	-----------------------------------

DO NOT SCALE THIS PRINT. USE FIGURED DIMENSIONS ONLY.

JOB #  
**TG-21668**

SHEET  
**S-1.1**



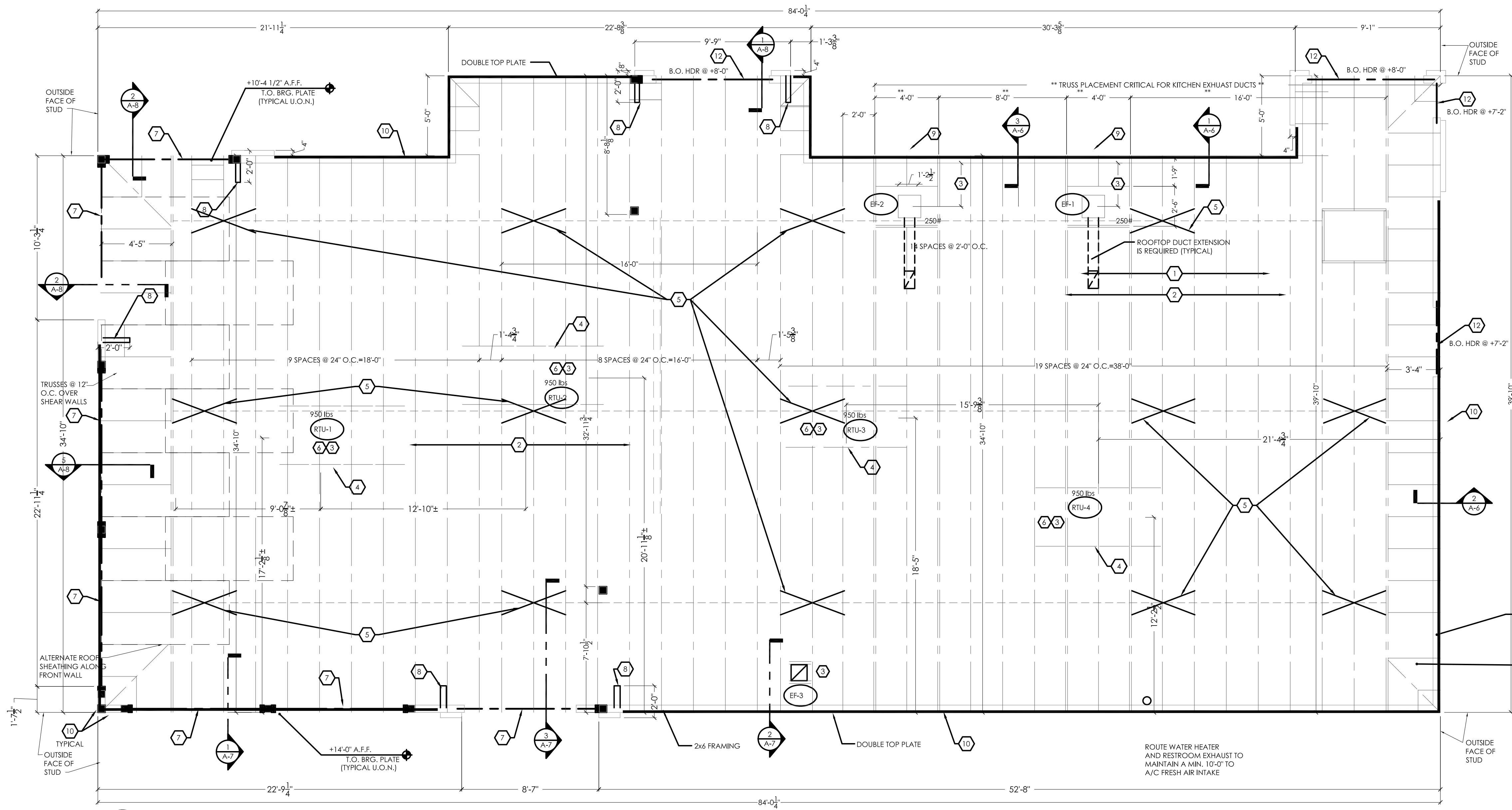

1 FRAMING PLAN  
SCALE: 1 / 4" = 1'-0"

NOTE TO GENERAL CONTRACTOR:  
WHERE THE CEILING IS NOT TO BE ATTACHED DIRECTLY TO THE UNDERSIDE OF THE TRUSSES, THE TRUSSES SHALL BE Laterally BRACED WITH CONTINUOUS 1" x 4" MEMBERS NAILED TO THE UPPER SIDE OF THE BOTTOM CHORD AT A MAXIMUM OF 6'-0" ON CENTER WITH TWO(2)-16d COMMON NAILS AT EACH INTERSECTION. THIS LATERAL BRACING SHALL BE RESTRAINED AT EACH END AND AT 20'-0".

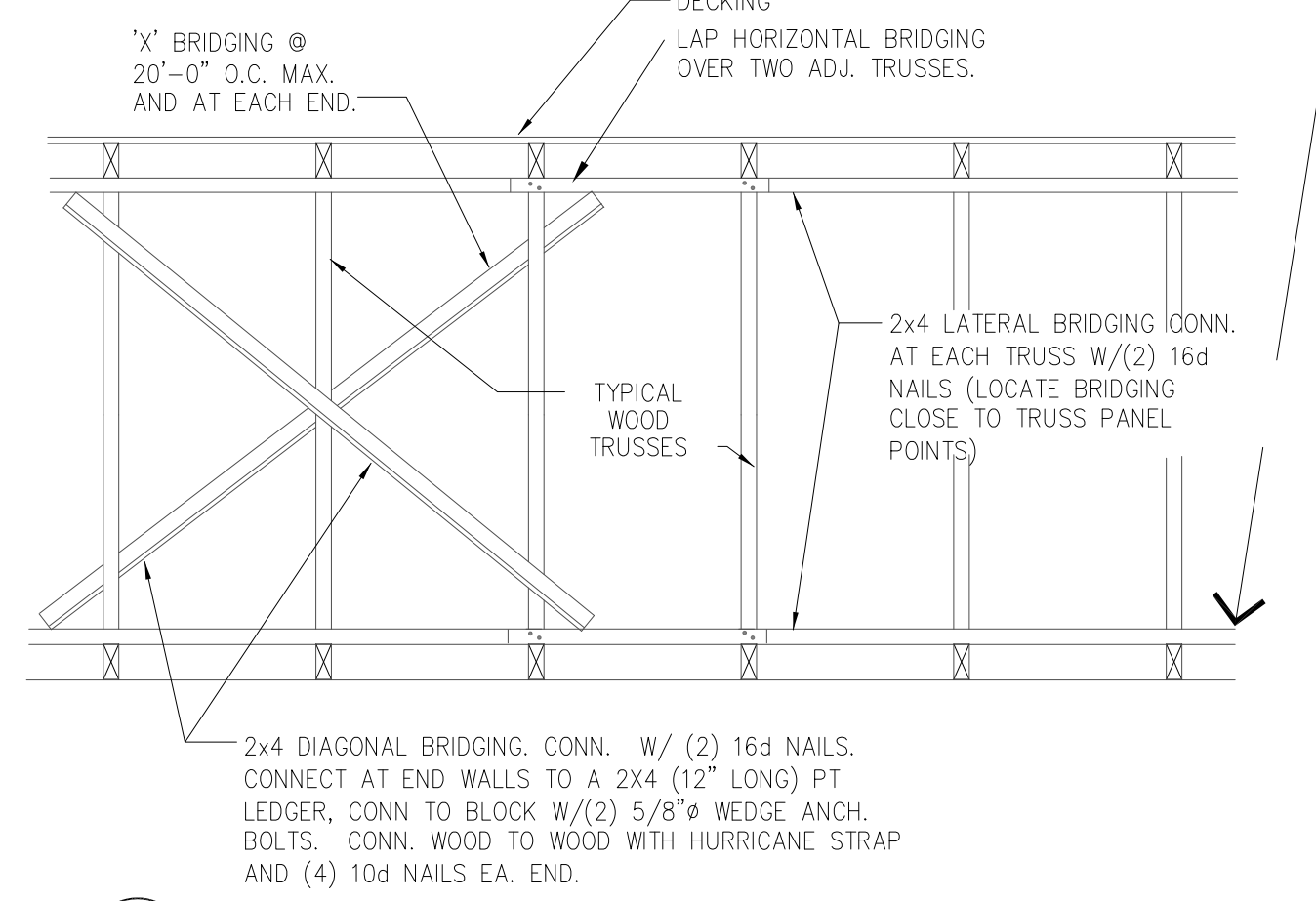

1 BRIDGING DETAIL  
SCALE: NTS

GENERAL NOTES:

- A. ROOF OPENINGS FOR A/C UNITS: CONTRACTOR SHALL BE RESPONSIBLE FOR COORDINATION WITH MFR. AND SUPPLY SHOP DRAWINGS FOR INSTALLATION.
- B. IF REMOTE COMPRESSORS ARE USED, CONTRACTOR SHALL COORDINATE INSTALLATION WITH EQUIPMENT MANUFACTURER.
- C. SEE SHEET A-5 FOR DETAIL OF SCUPPERS, ROOF DRAINS, ROOF PENETRATIONS AND PITCH PANS.
- D. REFERENCE MECHANICAL SHEETS FOR RTU MOUNTING DETAILS.
- E. STRUCTURAL DESIGN CRITERIA: REFERENCE GENERAL NOTE, SHEET S-3.
- F. TRUSS MANUF. TO SUBMIT SHOP DRAWINGS FOR APPROVAL, PRIOR TO FABRICATION.
- G. REFERENCE SHEET S-3 FOR DETAILS OF TRUSS PROFILES.
- H. ALL HORIZ. FRAMING LUMBER, INCLUDING 2x JOISTS, BEAMS AND HEADERS SHALL BE DENSE NO. 2 DOUGLAS FIR-LARCH OR BETTER.
- I. ALL WOOD STUDS SHALL BE STRUCTURAL NO. 2 DOUGLAS FIR-LARCH OR BETTER.
- J. ALL BEAM SPLICES SHALL OCCUR OVER SUPPORT COLUMNS.
- K. VERIFY EXACT LOCATIONS OF MECHANICAL UNITS WITH MECHANICAL CONTRACTOR.
- L. ROOF TRUSSES TO BE 2'-6" MAX. IN DEPTH. IF DEEPER ROOF TRUSSES ARE REQUIRED, PLEASE NOTIFY ARCHITECT IMMEDIATELY.
- M. WHERE MULTIPLE TRUSSES ARE INDICATED, TOP CHORDS SHALL BE BOLTED WITH 1/2 INCH DIAMETER BOLTS AT 4'-0" O.C., OR AS SPECIFIED BY THE TRUSS MANUFACTURER.
- N. REFERENCE SHEET S-3 FOR STRUCTURAL NOTES.

KEYED NOTES:

- 1 RATED SHEATHING BLOCKED AT PANEL EDGES WITH 8d NAILS AT 6" O.C. AND INTERMEDIATE SUPPORTS
- 2 PREFAB. WOOD TRUSSES AT 2'-0" O.C. MAX. (TYP) UNLESS NOTED
- 3 ROOF OPENING FOR MECHANICAL SYSTEMS, REF. TO MECH. SHEETS FOR SIZE OF ROOF PENETRATIONS.
- 4 (2) 2x8 BETWEEN TRUSSES LVS28-2 SIMPSON JOIST HANGER EACH END
- 5 WOOD BRIDGING. REFERENCE DETAIL 02/S-2
- 6 REFER TO M-2 FOR A/C CURB MOUNTING DETAIL.
- 7 FRONT: UPPER BEAMS (3) 2X12 WOOD STUDS; LOWER BEAMS (3) 2X10 WOOD STUDS  
SIDE: UPPER BEAMS 3 PLY 1 1/2" x 11 1/2" LVL; LOWER BEAMS (3) 2X10 WOOD STUDS
- 8 PROVIDE 2x4 FRAMED RETURN WALL AT RAISED PARAPET TOWER ELEMENT. REFER TO DETAILS #3 AND #4, SHEET A-8
- 9 CENTER LINE OF EXHAUST DUCT. VERIFY LOCATION IN FIELD. VERIFY DUCT SIZE WITH MANUFACTURER.
- 10 ALL WALL FRAMING TO BE 2x10 WOOD STUDS @ 16" O.C. (U.O.N.)
- 11 2x4 BLOCKING @ 24" O.C. AT BOTTOM CHORD OF TRUSS FOR BRACING OF NON-LOAD BEARING EXTERIOR WALLS.
- 12 WOOD HEADER (3) 2x10 W/ (2) 1/2" PLWD SPACERS. DOUBLE STUDS AT EACH END OF OPENING (4" MIN. BEARING)

No.	Date	By	Notes
2	02.17.2022	AS	STATE BUILDING AND ENGINEERING REVIEW
3	03.29.2022	AG	TECHNICAL REVIEW COMMENTS
4	07.22.2022	JB	TECHNICAL REVIEW MEETING REVISIONS
5	08.22.2022	JB	TECHNICAL REVIEW MEETING REVISIONS
6	09.02.2022	JB	INDOT SUBMITTAL

Drawn By: CP  
Checked: SB  
Scale: AS NOTED  
Date: 08.02.21

ALL RIGHTS RESERVED. NO PART OF THESE DRAWINGS OR SPECIFICATIONS MAY BE REPRODUCED OR USED IN CONNECTION WITH ANY WORK OTHER THAN THE SPECIFIC PROJECT FOR WHICH THEY HAVE BEEN PREPARED, WITHOUT PRIOR WRITTEN AUTHORIZATION FROM THE ARCHITECT.

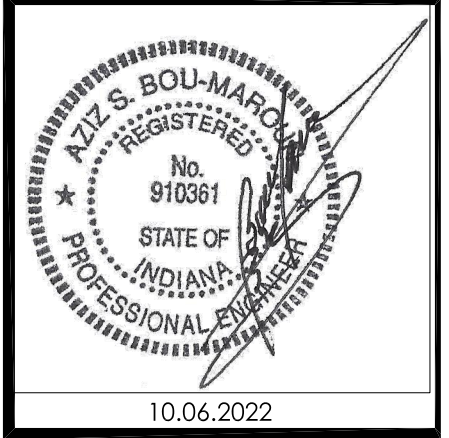
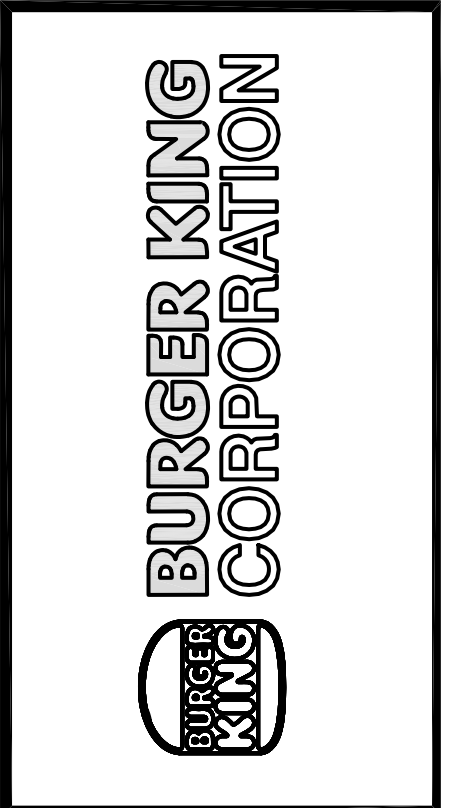

PROJECT BURGER KING 1440 MAPLANEE ST. ELMHART IN 46514	SHEET TITLE FRAMING PLAN
DO NOT SCALE THIS PRINT. USE FIGURED DIMENSIONS ONLY.	
JOB # TG-21668	SHEET S-2



STRUCTURAL NOTES

A. GENERAL

1. THE DRAWINGS ARE INTENDED TO SHOW THE GENERAL ARRANGEMENT, DESIGN AND EXTENT OF THE WORK AND ARE PARTIALLY DIAGRAMMATIC. THEY ARE NOT INTENDED TO BE SCALED FOR ROUGH IN MEASUREMENTS, OR TO SERVE AS SHOP DRAWINGS OR PORTIONS THEREOF.
2. ALL DETAILS AND SECTIONS SHOWN ON THE DRAWINGS ARE INTENDED TO BE TYPICAL AND SHALL BE CONSIDERED TO APPLY TO ANY SIMILAR SITUATION ELSEWHERE ON THE PROJECT, EXCEPT WHERE A DIFFERENT DETAIL OR SECTION IS SHOWN.
3. PRIOR TO START OF CONSTRUCTION, THE CONTRACTOR AND ALL THE SUB-CONTRACTORS SHALL VERIFY ALL GRADES, LINES, LEVELS, DIMENSIONS AND COORDINATE EXISTING CONDITIONS AT THE JOB SITE WITH THE PLANS AND SPECIFICATIONS. THEY SHALL REPORT ANY INCONSISTENCIES OR ERRORS IN THE ABOVE TO THE ARCHITECT/ENGINEER BEFORE COMMENCING WORK. THE CONTRACTOR AND HIS SUB-CONTRACTORS SHALL LAY OUT THEIR WORK FROM ESTABLISHED REFERENCE POINTS AND BE RESPONSIBLE FOR ALL LINES, ELEVATIONS AND MEASUREMENTS IN CONNECTION WITH THEIR WORK.
4. IT IS SOLELY THE CONTRACTOR'S RESPONSIBILITY TO DETERMINE ERECTION PROCEDURE AND SEQUENCE AND TO INSURE THE SAFETY OF THE BUILDING AND ITS COMPONENT PARTS DURING CONSTRUCTION. THIS INCLUDES ANY REQUIRED SHORING, SHEETING, TEMPORARY BRACING, GUYS OR TIE DOWNS WHICH MIGHT BE NECESSARY. SUCH MATERIAL SHALL REMAIN IN THE CONTRACTOR'S POSSESSION AFTER THE COMPLETION OF THE PROJECT.
5. IT IS SOLELY THE CONTRACTOR'S RESPONSIBILITY TO FOLLOW ALL APPLICABLE SAFETY CODES AND REGULATIONS DURING ALL PHASES OF CONSTRUCTION.
6. THE CONTRACTOR SHALL USE THE STRUCTURAL DRAWINGS AND SPECIFICATIONS TOGETHER WITH THE ARCHITECTURAL, MECHANICAL, ELECTRICAL AND OTHER TRADE DRAWINGS AND SHOP DRAWINGS, TO COORDINATE ALL DETAILS, DIMENSIONS, ELEVATIONS, ETC., NOTIFY ARCHITECT/ENGINEER, IN WRITING, OF ANY POTENTIAL CONFLICTS BEFORE PROCEEDING WITH THE WORK.
7. SHOULD ANY OF THE DETAILED INSTRUCTIONS SHOWN ON THE PLANS, CONFLICT WITH THESE STRUCTURAL NOTES, THE SPECIFICATIONS, OR WITH EACH OTHER, THE STRICTEST PROVISION SHALL GOVERN.

B. GOVERNING CODE: 2014 - INDIANA BUILDING CODE

1. ROOF SNOW LOADS
- A. GROUND SNOW LOAD:  $P_g = 30$  PSF [FIGURE 1-608.2]
- B. FLAT-ROOF SNOW LOAD:  $P_f = 30$  PSF [ASCE 7, SECT 7.3]
- C. SNOW EXPOSURE FACTOR:  $C_e = 1$  [TABLE 1-608.3.1]
- D. SNOW LOAD IMPORTANCE FACTOR:  $I_s = 1$  [TABLE 1-604.5]
- E. SNOW THERMAL FACTOR:  $C_t = 1$  [TABLE 1-608.2.2]
- F. ALL APPLICABLE EFFECTS DUE TO SNOW DRIFTING [SECTION 1-608]
2. ROOF LIVE LOADS
- A. MINIMUM ROOF LIVE LOAD = 20 PSF [SECTION 1-607.11.2]
- B. SEE "FRESH-ABATED WOOD TRUSSES" DESIGN CRITERIA FOR ADDITIONAL LOADING INFORMATION.
3. WIND LOADS
- A. BASIC WIND SPEED = 115 MPH [FIGURE 1-609]
- B. WIND LOAD IMPORTANCE FACTOR:  $I_w = 1$  [TABLE 1-604.5]
- C. WIND EXPOSURE CATEGORY "B" [SECTION 1-609.4]
4. SEISMIC DESIGN DATA:
- A. SEISMIC SITE CLASS - VFI WITH SOIL TEST BASED ON SECTION 1-615.1
- B. SEISMIC IMPORTANCE FACTOR:  $I_h = 1$  [TABLE 1-604.5]
- C. SITE (SOIL) CLASS - VFI WITH SOIL TEST SECTION 1-615.1.2
- D. STRUCTURAL FRAMING AND SEISMIC RESISTING SYSTEM: LIGHT-FRAMED WALLS WITH SHEAR PANELS [TABLE 1-617.2.2, ITEM 1-K]

C. FOUNDATION

1. FOUNDATIONS ARE DESIGNED TO BEAR ON NATURAL GRADE OR FILL, WELL COMPACTED, OF AN ALLOWABLE BEARING CAPACITY, INDICATED ON THE FOUNDATION PLAN.
2. A CERTIFIED TESTING LABORATORY SHALL BE ENGAGED BY THE OWNER TO PERFORM SOIL BORINGS, PROVIDE A FOUNDATION REPORT AND VERIFY THAT THE REQUIRED MINIMUM BEARING CAPACITY WAS OBTAINED.
3. SAID SOIL CAPACITY SHALL BE CERTIFIED AND TESTED BY A REGISTERED FOUNDATION ENGINEER, PRIOR TO CASTING OF CONCRETE IN THE FOOTINGS.
4. BOTTOM OF FOOTING ELEVATION TO BE DETERMINED BY THE SOIL CONDITIONS AND FROST-LINE DEPTH.
5. ALL LONGITUDINAL REBARS IN THE WALL FOOTINGS, SHALL BE CONTINUOUS AND SPLICED AS SPECIFIED. CONTINUE ALL HORIZONTAL REBARS AT BENTS AND CORNERS BY BENDING THE REBARS AS BAR DIAMETERS AROUND THE CORNERS OR ADDING MATCHING CORNER BARS, EXTENDING 48 BAR-DIAMETERS INTO FOOTING EACH SIDE OF CORNER OR BENT.

D. REINFORCED CONCRETE

1. MATERIALS:
- A. SPECIFICATIONS, IN GENERAL, COMPLY WITH ACI 301 (LATEST EDITION)
- B. STRUCTURAL CONCRETE:
- | CLASS  | LOCATION | F <sub>c</sub> |
|--|----------|----------------|
| CONCRETE CLASS: 3 & GRADE BEAMS  |          | 3,000          |
| INTERIOR SLABS, ON GRADE, AND ALL INTERIOR CONCRETE NOT OTHERWISE IDENTIFIED   |          | 3,500          |
| PIERS PLACED INTEGRALLY WITH WALLS, EXTERIOR SLABS ON GRADE, AND ALL EXTERIOR CONCRETE (WITH AIR) NOT OTHERWISE IDENTIFIED |          | 4,000          |
| BACKFILL BELOW FOOTINGS AND GRADE BEAMS  |          | 1,500          |
- C. ALL DEFORMED REINFORCING BARS:  $F_y = 60,000$
- D. GALVANIZED WELDED WIRE FABRIC SHALL CONFORM TO ASTM A165 (LATEST EDITION), USE SHEET OR NOT ROLLED.
2. FIELD MANUAL: PROVIDE AT LEAST ONE COPY OF THE ACI FIELD REFERENCE MANUAL, SP-15, IN THE FIELD OFFICE AT ALL TIMES.
3. CONTINGENCIES:
- A. PROVIDE SUPPORTS AS REQUIRED TO MAINTAIN ALIGNMENT AND CONCRETE COVER OVER THE REINFORCING.
4. FOOTINGS:
- A. VERTICAL DOWELS IN FOOTINGS TO MATCH VERTICAL WALL REINFORCING.
- B. PROVIDE LEAN CONCRETE (CLASS IV) UNDER FOUNDATIONS FOR ACCIDENTAL OVER EXCAVATION, SLOTTED SPOTS AND TRENCHES.
5. SPICES: UNLESS NOTED OTHERWISE, MINIMUM LAP SPICE LENGTHS TO BE AS FOLLOWS:
- A. VERTICAL BARS IN WALLS, PIERS, OR COLUMNS (INCLUDING DOWELS) 30 DIAMETER
- B. HORIZONTAL BARS IN SLABS & FOOTING 45 DIAMETER
- C. HORIZONTAL BARS IN WALL 45 DIAMETER
6. SAW-CUT & CONSTRUCTION JOINTS: PROVIDE JOINTS IN ALL SLABS-ON-GRADE, AS INDICATED ON THE FOUNDATION PLAN.
7. CONCRETE COVER: UNLESS NOTED OTHERWISE, DETAIL REINFORCING TO PROVIDE CONCRETE COVER AS FOLLOWS:
- A. CONCRETE CAST AGAINST AND PERMANENTLY EXPOSED TO EARTH: 3 INCHES
- B. CONCRETE EXPOSED TO EARTH OR WEATHER: 1-1/2 INCHES
- C. CONCRETE NOT EXPOSED TO EARTH OR WEATHER: 2 INCHES
- D. BEAM AND COLUMN BARS INCLUDING TEE, STRUTS AND SPIRALS 1-1/2 INCHES
- E. SLAB WALLS, JOISTS, #11 BARS AND SMALLER 1 INCH
- F. OTHERS 1-1/2 INCHES

E. STRUCTURAL STEEL

1. MATERIALS:
- A. STRUCTURAL STEEL: ASTM A36,  $F_y = 36$  KSI; ASTM A572, ANCHOR BOLTS: ASTM A307 OR A36; ELECTRODES: SERIES E70; EXPANSION BOLTS: HILTI TONY BOLTS OR APPROVED EQUAL.
2. SPECIFICATIONS: WELDING PERSONNEL AND PROCEDURES ARE TO BE QUALIFIED PER AWS D1.1, UNLESS SPECIFICALLY SHOWN OTHERWISE. DESIGN, FABRICATION AND ERECTION TO BE GOVERNED BY (ALL CODES - LATEST EDITION):
- A. AISC SPECIFICATION FOR STRUCTURAL STEEL BUILDINGS.
- B. AISC CODE OF STANDARD PRACTICE.
- C. STRUCTURAL WELDING CODE, AWS D1.1, OF THE AMERICAN WELDING SOCIETY.
3. CONNECTIONS: CONNECTIONS TO BE DESIGNED BY THE FABRICATOR TO DEVELOP FULL STRENGTH OF MEMBER OR FORCES SHOWN ON THE PLANS, WHICHEVER GOVERNS. FOLLOW INSTRUCTIONS ON DRAWINGS FOR GENERAL ARRANGEMENT OR PARTICULAR DETAILS.
4. GALVANIZING: ALL SHELF ANGLES, UNLESS IN EXTERIOR WALLS, AND ALL EXTERIOR STEEL EXPOSED TO THE ELEMENTS SHALL BE HOT DIP GALVANIZED.
5. MISCELLANEOUS:
- A. PROVIDE HOLES FOR OTHERS, IF OPENING IS NOT SHOWN ON THE STRUCTURAL DRAWINGS, OBTAIN PRIOR APPROVAL.
- B. STEEL SUPPORTING OR CONNECTED TO HVAC AND OTHER EQUIPMENT AND ROOF OPENINGS AS SHOWN ON THE DRAWINGS IS SHOWN FOR BIDDING PURPOSES ONLY. CONTRACTOR SHALL RECONCILE EXACT SIZE AND LOCATION BEFORE PROCEEDING WITH HIS WORK.
- C. GROUT UNDER BEARING PLATES, BASE PLATES, AND SETTING PLATES TO BE NON-SHRINKING TYPE.
- D. STEEL BELOW GRADE TO BE PROTECTED BY A MIN. OF 3 INCHES OF CONCRETE.
- E. PROVIDE HEAVY WASHER AT ALL ANCHOR BOLTS.
- F. EMBEDMENT LENGTH OF EXPANSION BOLTS INTO SOLID MASONRY OR CONCRETE SHALL BE AS FOLLOWS:
- 1/2 INCH DIAMETER BOLTS — 3 1/2 INCHES EMBEDMENT
- 3/4 INCH DIAMETER BOLTS — 5 INCHES EMBEDMENT

F. MASONRY

1. MATERIALS:
- A. CONCRETE BLOCK: ASTM C90 (HOLLOW) ASTM C145 (SOLID).
- B. MORTAR: ASTM C270 TYPE "S", AVERAGE COMPRESSIVE STRENGTH: 1800 PSI MINIMUM (AT 28 DAYS).
- C. BOND BEAM AND CORE FILL: ASTM C-97A, COARSE TYPE.
- D. JOINT REINFORCING: MIL GALVANIZED FINISH, 9 GAUGE MINIMUM SIZE WIRES AND CROSS WIRES (LADDER OR TRUSS TYPE).
- E. BAR REINFORCING: ASTM A615, GRADE 60.
2. REINFORCED MASONRY, WHERE VERTICAL BARS ARE TO BE GROUTED INTO CORES, THE FOLLOWING REQUIREMENTS APPLY:
- A. PROVIDE DOWELS FROM FOOTING, SAME SIZE AND SPACING AS WALL BARS. LAP 12 INCHES MINIMUM WITH WALL BAR. EMBED INTO FOOTING 9 INCHES.
- B. PROVIDE A CONTINUOUS VERTICAL CAVITY, AT LEAST 2X3 INCH SIZE, FREE OF MORTAR OVERRUNNINGS.
- C. AT SPLICES IN VERTICAL BARS, PROVIDE MECHANICAL COUPLERS OR 48 DIAMETER SOLID UNITS TO BE LAID WITH FULL MORTAR COVERAGE ON HORIZONTAL AND VERTICAL FACE SHELLS. WEBS SHALL ALSO BE BUILT UP IN ALL COURSES IN THE STARTING COURSE ON FOOTINGS, AND WHEN ADJACENT TO CELLS OR CAVITIES TO BE REINFORCED OR FILLED WITH CONCRETE OR GROUT.
- D. ALL REINFORCEMENT MUST BE INSTALLED AND SECURELY ANCHORED IN PLACE PRIOR TO PLACEMENT OF GROUT.
3. MISCELLANEOUS:
- A. FILL CORE SOLID AROUND ANCHOR BOLTS.
- B. PROVIDE 100% SOLID BLOCKS OR SOLIDLY FILLED HOLLOW BLOCKS AT ALL EXPANSION JOINT LOCATIONS.
- C. HOLLOW MASONRY UNITS TO BE LAID WITH FULL MORTAR COVERAGE ON HORIZONTAL AND VERTICAL FACE SHELLS. WEBS SHALL ALSO BE BUILT UP IN ALL COURSES IN THE STARTING COURSE ON FOOTINGS, AND WHEN ADJACENT TO CELLS OR CAVITIES TO BE REINFORCED OR FILLED WITH CONCRETE OR GROUT.
- D. SOLID UNITS TO BE LAID WITH FULL HEAD AND BED JOINTS.
- E. PROVIDE JOINT REINFORCING AT 16 INCHES, EXCEPT AS NOTED.
- F. LAP JOINT REINFORCING 4 INCHES FOR STANDARD, 15 INCHES FOR HEAVY WEIGHT.
- G. WHERE MASONRY UNITS ARE USED ABOVE HOLLOW UNITS OF A DIFFERENT THICKNESS, PROVIDE A CONTINUOUS COURSE OF 100% SOLID MASONRY (OR SOLID GROUTED BLOCK) AT LEAST 8 INCHES HIGH BELOW TRANSITION.

H. STRUCTURAL LUMBER

1. A. STUDS: STRUCTURAL LUMBER: DOUGLAS FIR-LARCH #2, OR APPROVED EQUAL:
- | SIZE | D     | F <sub>b</sub> | E  |
|------|-------|----------------|----|
| 2x4  | 1,500 | 825            | 90 |
| 2x6  | 1,200 | 725            | 90 |
| 2x8  | 1,200 | 650            | 90 |
| 2x10 | 1,050 | 600            | 90 |
| 2x12 | 975   | 550            | 90 |
- B. ROOF/WALL: ORIENTED STRAND BOARD, STRUCTURAL 1, EXPOSURE 1, EXTERIOR GLUE FOR ROOF AND WALLS PANEL IDENTIFICATION INDEX 241/6-5/8 INCH OR 2410-1/2 INCH (WITH PLYWOOD CLIPS AT ROOF).
- C. ROOF/WALL: PLYWOOD - C-CRUGGED, STRUCTURAL 1, EXPOSURE 1, EXTERIOR GLUE FOR ROOF AND WALL PANEL IDENTIFICATION INDEX 241/6-5/8 INCH OR 2410-1/2 INCH (WITH PLYWOOD CLIPS AT ROOF).
- D. SILL PLATES: NO. 2 SPRUCE-PEME-OR EQUAL FC=675 PSI, FV=70 PSI, E=1,200,000 PSI.
2. SPECIFICATIONS: UNLESS SPECIFICALLY SHOWN OTHERWISE, DESIGN, FABRICATION AND ERECTION SHALL BE GOVERNED BY THE LATEST REVISIONS OF:
- A. NATIONAL DESIGN SPECIFICATION FOR STRESS-GRADE LUMBER AND ITS FASTENINGS.
- B. U.S. PRODUCT STANDARD PS-1 FOR SOFTWOOD PLYWOOD - CONSTRUCTION AND INDUSTRIAL.
3. CONNECTIONS:
- A. JOISTS TO BEAMS - 14 GA. GALVANIZED STD. JOIST HANGERS, UNLESS SHOWN OTHERWISE.
- B. PLYWOOD TO ROOF TRUSSES OR RAFTERS - NAILED - USE 8d RING SHANK NAILS AT 6 INCHES O.C. AT PANEL EDGES AND 12 INCHES C/O AT INTERMEDIATE SUPPORTS. PROVIDE PLYWOOD CLIPS AT MID-SPAN OF PLYWOOD BETWEEN SUPPORTS.
4. ALL STRUCTURAL WOOD TO BE SURFACED FOUR (4) SIDES (S-4-S) A AND MAXIMUM MOISTURE CONTENT OF 19 PERCENT.
5. ALL LUMBER AND PLYWOOD IN CONTACT WITH CONCRETE, STUCCO, MASONRY OR OTHER CEMENTITIOUS MATERIALS SHALL BE TREATED WITH AN E.P.A. ACCEPTABLE WOOD PRESERVATIVE (SUCH AS "ACQ", "ALUQUIN COPPER QUATERNARY" OR "CCA" COPPER AZOLE TYPE A & B).
6. ALL WOOD CONNECTORS SHALL BE GALVANIZED STEEL OR RUST-PROOF PAINTED STEEL (I.O.N.). ALL GALVANIZED METAL CONNECTORS IN CONTACT WITH TREATED WOOD (ITEM #5) SHALL BE TYPE-ZINC C-185 GALVANIZED. ANY FIELD WELDS (INTERIOR OR EXTERIOR) OF SUCH CONNECTORS SHALL BE WIRE BRUSH CLEANED AND RUST PROOF PAINTED.
7. MISCELLANEOUS:
- A. USE ONE LINE OF SOLID BLOCKING OR CROSS BRIDGING AT 8'-0" O.C. MAX. FOR ALL JOISTS AND RAFTERS. USE SOLID BLOCKING AT JOIST AND RAFTER BEARING.
- B. USE SOLID BLOCKING AT MID-HEIGHT FOR ALL EXTERIOR STUD WALLS AND INTERIOR BEARING PARTITIONS.
- C. USE DOUBLE STUDS UNDER BEAM AND UNTEL BEARING, UNLESS SHOWN OTHERWISE.

I. PREFABRICATED WOOD TRUSSES

1. MATERIALS:
- A. LUMBER: SEE "STRUCTURAL LUMBER" SECTION FOR WOOD INFORMATION.
- B. METAL CONNECTOR PLATES: GALVANIZED SHEET STEEL, ASTM A444 (LATEST EDITION) GRADE "A", COATING CLASS C40 PER ASTM A525 (LATEST EDITION), MANUFACTURED WITH HOLES, PLUGS, TEETH, OR PROGS UNIFORM SPACING AND FORMED. SEE "STRUCTURAL LUMBER" SECTION FOR GALVANIZED CONNECTIONS FOR TREATED WOOD.
2. DESIGN CRITERIA:
- A. LOADING:
- TOP CHORD LIVE LOAD: 20 PSF
- TOP CHORD DEAD LOAD: 20 PSF + MECH. EQUIP.
- BOTTOM CHORD DEAD LOAD: 10 PSF
- NET WIND UPLIFT: 10 PSF
- B. DESIGN OF MEMBERS AND CONNECTIONS IS TO BE BY A PROFESSIONAL ENGINEER, REGISTERED IN THE STATE OF THIS PROJECT, EXPERIENCED IN SIMILAR DESIGN, RETAINED BY THE TRUSS MANUFACTURER.
- C. SHOP DRAWINGS SHALL BE SIGNED AND SEALED BY THE ENGINEER RESPONSIBLE FOR THE TRUSS DESIGN. IN ADDITION, SIGNED AND SEALED DESIGN CALCULATIONS FOR THESE TRUSSES SHALL BE SUBMITTED TO THE ARCHITECT FOR REVIEW.
- D. MEMBER SIZES SHOWN ARE MINIMUM SIZES.
- E. MAXIMUM LIVE LOAD DEFLECTION IS TO BE 1/360.
- F. MAXIMUM TOTAL LOAD DEFLECTION IS TO BE 1/240.
3. MISCELLANEOUS:
- A. BOAT TOP CHORDS OF ALL MULTIPLE MEMBER TRUSSES TOGETHER WITH 1/2" BOLTS AT 4'-0" O.C. BOAT WEB MEMBERS TOGETHER WITH 1/2" BOLTS AT 2'-0" O.C. AT CONCENTRATED LOADS, UNLESS OTHERWISE SPECIFIED BY THE TRUSS DESIGN ENGINEER.
- B. VERIFY ALL DIMENSIONS, ELEVATIONS AND SLOPES PRIOR TO MANUFACTURING. REPORT ANY DISCREPANCIES IMMEDIATELY TO THE ARCHITECT.
- C. WOOD TRUSSES SHALL BE DESIGNED AND FABRICATED TO CONFORM TO THE GEOMETRY SHOWN ON THE DRAWINGS. WEB CONFIGURATIONS ARE TO BE DETAILED AS REQUIRED BY THE DESIGNER/FABRICATOR.
- D. PROVIDE 2X4 BOTTOM CHORD BRIDGING AT A MAXIMUM SPACING OF 10'-0" O.C.

J. ABBREVIATIONS:

- T = TOP
- B = BOTTOM
- C.M.U. = CONCRETE MASONRY UNIT
- E.F. = EACH FACE
- E.W. = EACH WAY
- E.E. = EACH END
- O.C. = ON CENTER
- T.O.F. = TOP OF FOOTING ELEVATION
- T.O.S. = TOP OF SLAB ELEVATION
- T.O.W. = TOP OF WALL ELEVATIONS
- S.O.G. = SLAB ON GRADE
- W.W.F. = WELDED WIRE FABRIC
- U.N.O. = UNLESS NOTED OTHERWISE
- T.T.P. = TYPICAL
- T.B. = TRUSS BEARING ELEVATION
- J.B. = JOIST BEARING ELEVATION
- L.L.H. = LONG LEG HORIZONTAL

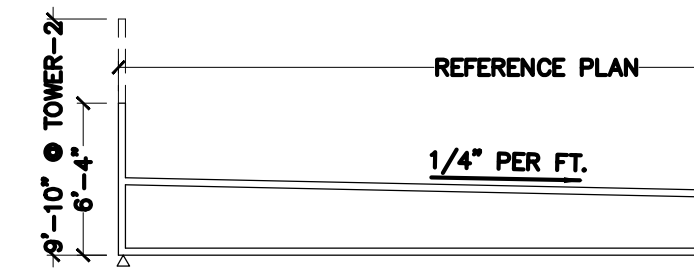

T1 / GT1  
SCALE: 1 / 8" - 1'-0"

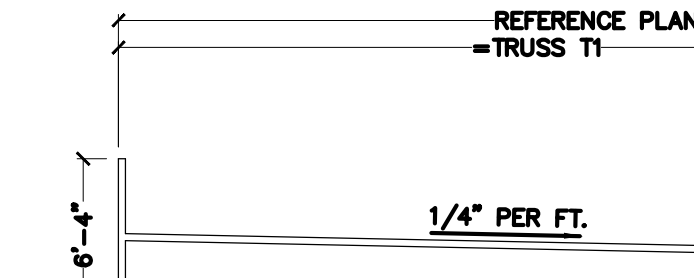

T5/GT5  
SCALE: 1 / 8" - 1'-0"

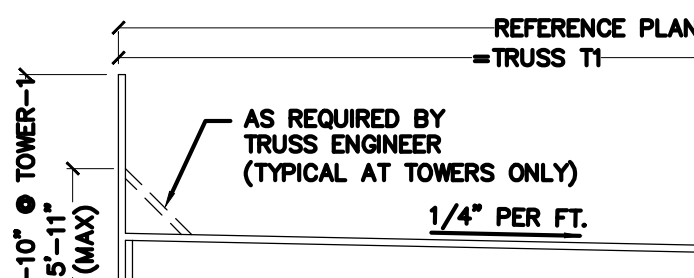

T6  
SCALE: 1 / 8" - 1'-0"

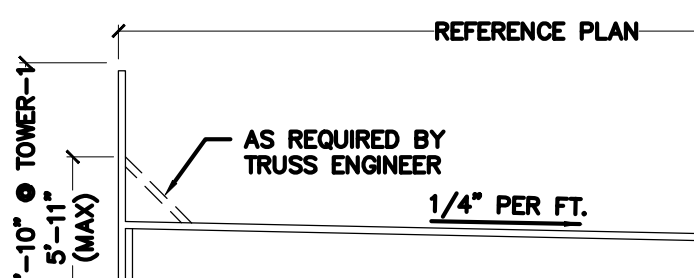

T7  
SCALE: 1 / 8" - 1'-0"

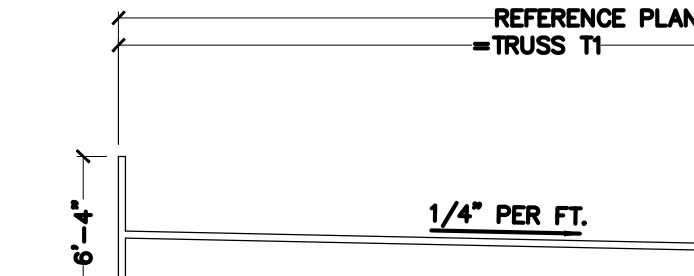

T12  
SCALE: 1 / 8" - 1'-0"

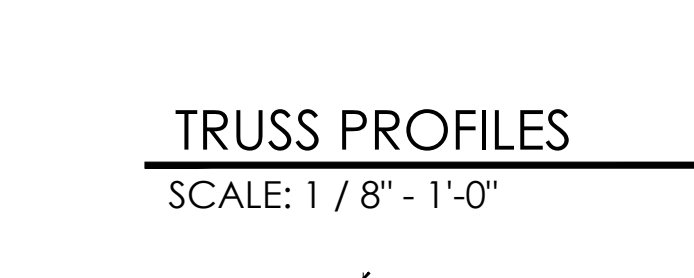

T13  
SCALE: 1 / 8" - 1'-0"

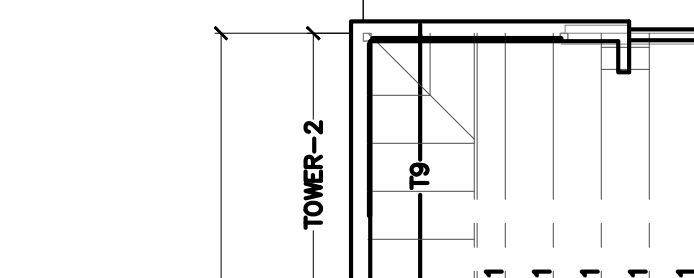

T8  
SCALE: 1 / 8" - 1'-0"

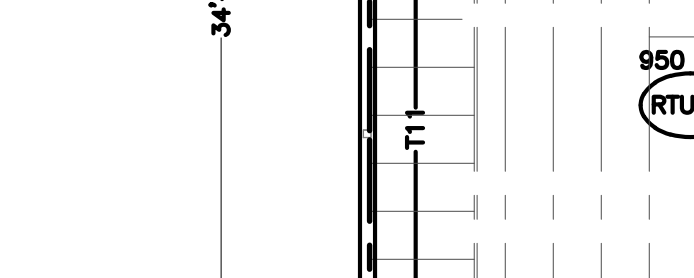

T9  
SCALE: 1 / 8" - 1'-0"

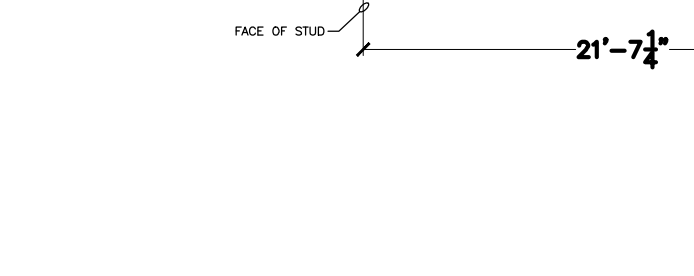

GT2 / T4  
SCALE: 1 / 8" - 1'-0"



GT3  
SCALE: 1 / 8" - 1'-0"



T10  
SCALE: 1 / 8" - 1'-0"



T11  
SCALE: 1 / 8" - 1'-0"



T10  
SCALE: 1 / 8" - 1'-0"



T11  
SCALE: 1 / 8" - 1'-0"



T10  
SCALE: 1 / 8" - 1'-0"



T11  
SCALE: 1 / 8" - 1'-0"



T10  
SCALE: 1 / 8" - 1'-0"



T11  
SCALE: 1 / 8" - 1'-0"



T10  
SCALE: 1 / 8" - 1'-0"



T11  
SCALE: 1 / 8" - 1'-0"



T10  
SCALE: 1 / 8" - 1'-0"



T11  
SCALE: 1 / 8" - 1'-0"



T10  
SCALE: 1 / 8" - 1'-0"



T11  
SCALE: 1 / 8" - 1'-0"



T10  
SCALE: 1 / 8" - 1'-0"



T11  
SCALE: 1 / 8" - 1'-0"



T10  
SCALE: 1 / 8" - 1'-0"



T11  
SCALE: 1 / 8" - 1'-0"



T10  
SCALE: 1 / 8" - 1'-0"



T11  
SCALE: 1 / 8" - 1'-0"



T10  
SCALE: 1 / 8" - 1'-0"



T11  
SCALE: 1 / 8" - 1'-0"



T10  
SCALE: 1 / 8" - 1'-0"



T11  
SCALE: 1 / 8" - 1'-0"



T10  
SCALE: 1 / 8" - 1'-0"



T11  
SCALE: 1 / 8" - 1'-0"



T10  
SCALE: 1 / 8" - 1'-0"



T11  
SCALE: 1 / 8" - 1'-0"





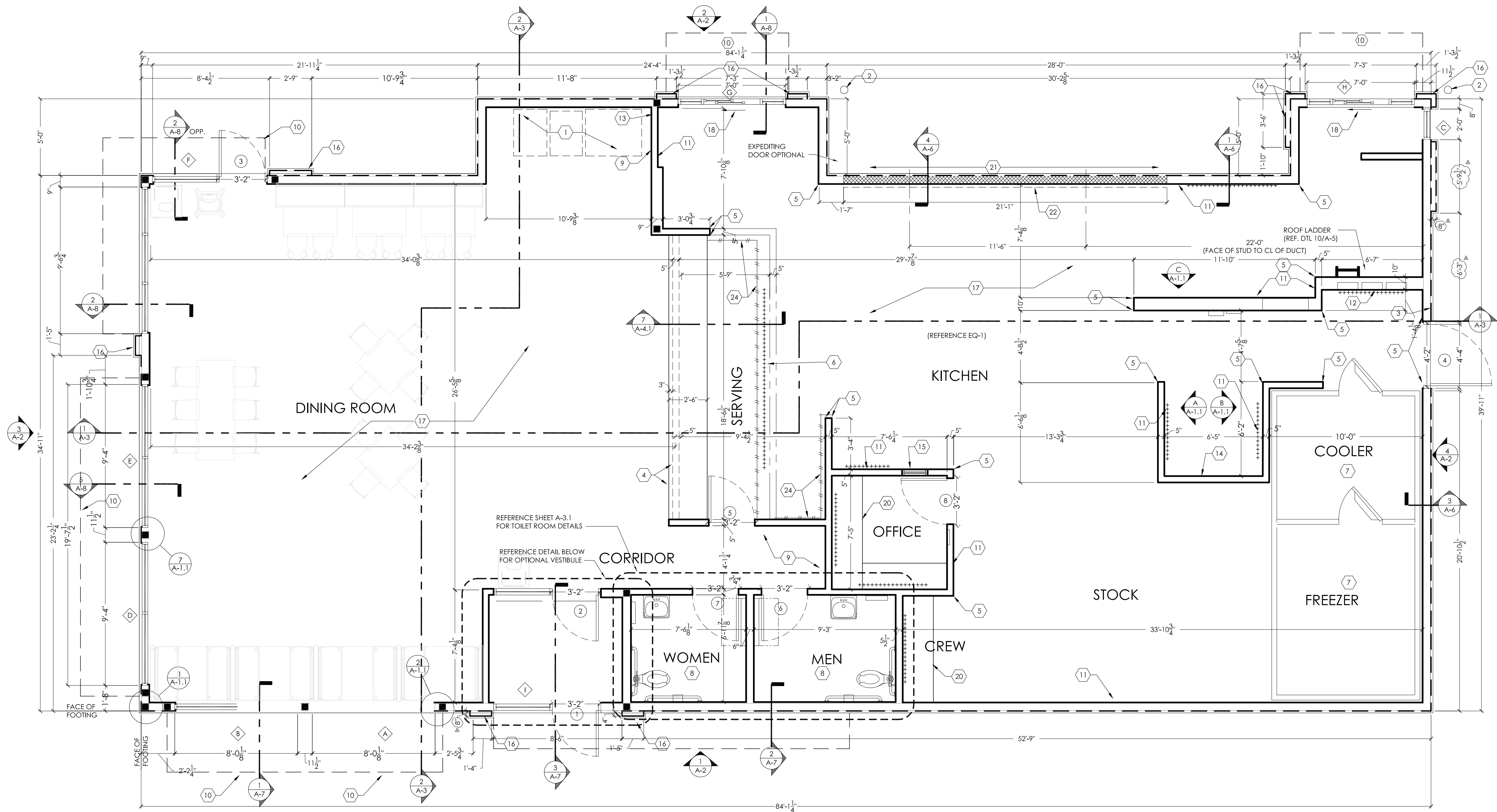

1 FLOOR PLAN  
SCALE: 1/4" = 1'-0"

GENERAL NOTES:

- ALL DIMENSIONS ARE TO FACE OF STUDS
- OVERALL DIMENSIONS TO EXTERIOR WALLS ARE THE SAME AS TO THE OUTSIDE
- FACE OF FOUNDATION WALL BELOW
- ALL ANGLED WALLS ARE AT 90° UNLESS NOTED OTHERWISE
- FIRE EXTINGUISHER, SHALL COMPLY WITH APPLICABLE BUILDING CODES AND LOCAL RESTRICTIONS
- ELEVATION OF DRIVE-THROUGH LANE 2" (MAXIMUM) BELOW FINISH FLOOR ELEVATION. DRIVE-THROUGH LANE AT SAME ELEVATION AS FINISH FLOOR IS PREFERRED. REFERENCE DETAIL #5, SHEET A-1.1
- FOR DOOR AND WINDOW TYPES, REFER TO SHEET A-10

KEYED NOTES:

- SELF-SERVE DRINKS AND CONDIMENT STAND. REFER TO KITCHEN DRAWINGS.
- STEEL BOLLARD - REFER TO SHEET S-1.
- ELECTRIC SERVICE. REFER TO ELECTRICAL DRAWINGS.
- SERVICE COUNTER PARTITION BY G.C. REFER TO DETAILS ON SHEET E-4 FOR ADDITIONAL INFORMATION. COORDINATE COUNTER TOP/FINISHES INSTALLATION RESPONSIBILITIES WITH THE DECOR SUPPLIER. MAXIMUM COUNTER HEIGHT = 32" A.F.F.
- CORNER GUARDS - REFER TO DETAIL #4, SHEET A-1.1.
- MENU BOARD BULKHEAD ABOVE. REFER TO SHEET A-4.1
- INTERIOR WALK-IN BOX WITH FLOOR ON CONCRETE SLAB. VERIFY SIZE WITH MANUFACTURER.
- PROVIDE ADDITIONAL BLOCKING IN WALLS BEHIND URINAL SCREEN AND BEHIND PLUMBING FIXTURES FOR SUPPORT OF WATER LINES (TYPICAL).
- ALL WALLS AT EXPOSED TRUSSES TO BE FRAMED AND FINISHED TO THE ROOF DECK. LINE OF CANOPY ABOVE.
- SUBSTRATE PANELS
- KITCHEN - CREW - RESTROOMS  
5/8" USG "DUROCK" PANELS AT FINISH FLOOR TO 24" A.F.F.  
5/8" WATER RESISTANT GYPSUM BOARD FROM 24" A.F.F. TO 6" ABOVE FINISHED CEILING.  
DINING ROOM - CORRIDOR  
5/8" TYPE USG "SHEETROCK" TYPE "X" GYPSUM WALL BOARD.  
FINISH: CORONADO PAINT - LIGHT ORANGE PEEL APPLIED WITH CORONADO AIR ASSIST TIP (Z-122KD) OR EQUAL
- ELECTRICAL PANELS  
OPTION #1:  
RECESS ELECTRICAL CONTACTOR PANEL AND PANELS "A", "B" AND "M" IN FURRED OUT WALL ADJACENT TO EXTERIOR FRAMING. G.C. TO VERIFY PANEL SIZES PRIOR TO FURR-OUT TO INSURE ADEQUATE SPACE.
- PROVIDE 10"x10" FINISHED OPENING THROUGH WALL CENTERED AT 13" A.F.F. FOR ROUTING OF UTILITIES.
- CAN WASH - DUROCK SUBSTRATE ON ALL THREE SIDES, FLOOR TO CEILING.

- OFFICE WINDOW - REFERENCE SHEET A-10
- 8" DEEP FURR-OUT ELEMENT, 22" FINISH WIDTH MINIMUM (U.N.O.). REFER TO WALL SECTIONS. PROVIDE 16" DEEP CONCRETE CURB (REF. FOUNDATION PLAN) AND FRAMING AS REQUIRED FOR FINISH DIMENSION REQUIREMENTS.
- TILE FLOOR
- DRIVE-THROUGH SLIDING WINDOW.
- +++++ INDICATES 5/8" PLYWOOD BACKING ON WALLS FOR EQUIPMENT AS INDICATED ON PLAN OR SHELF SUPPORT FROM 48" A.F.F. TO 96" A.F.F., BEHIND 3-COMPARTMENT SINK AND PREP SINK AND ON BULKHEAD AT MENU BOARD WALL FROM 6'-8" A.F.F. TO BOTTOM OF ROOF TRUSSES.
- COUNTER TOP - REFERENCE DETAIL #6, A-1.1.
- USG 5/8" DUROCK (BOTH SIDES) ON 3-5/8", 18 GAUGE CEE STUD FRAMING AT 16" O.C. BEHIND HOOD. WALL TO EXTEND 18" BEYOND EACH END OF HOOD.
- STAINLESS STEEL PANELS BELOW AND 18" WIDE AT EACH SIDE OF HOOD SUPPLIED BY HOOD MANUFACTURER AND INSTALLED BY G.C.
- 4" CONCRETE WALK BETWEEN DRIVE-THROUGH BUMP-OUTS. CONCRETE WALK IS NOT REQUIRED IF EXPEDITING DOORS ARE NOT USED.
- INDICATES 3"x12" SUBWAY TILE. REFER TO DECOR.
- REMAINING BACK OF HOUSE WALLS TO BE FINISHED IN FIBERGLASS REINFORCED PANELS, FRP-1G

B.O.H FINISH SCHEDULE

CODE	MATERIAL	LOCATION	SOURCE	PRODUCT	COLOR	DIMENSIONS
CT-10G	TILE	BACK OF HOUSE	GRANITE FIANDRE/ EUROWEST	TCG0606142	CAPITOL GRAY TX	6" x 6"
FRP-1G	FIBERGLASS REINFORCED PANEL	BACK OF HOUSE	MARLITE	FRP SYMMETRIX 204561B (4'x8') 204551 (4'x10') WHITE/BLK CORE NO TOP COAT (GRAY SCORE LINE)	A916 G312	6" x 6"
GR-6G	TILE	BACK OF HOUSE	LATICRETE	SPECTRALOCK 2000 IG	#45 RAVEN	
			CUSTOM BUILDING PRODUCTS	CEG-IG INDUSTRIAL GRADE 100% SOLIDS EPOXY GROUT	#370 DOVE GRAY	

BURGER KING CORPORATION



TECHNICAL GROUP, Inc.  
27300 HAGGERTY RD, SUITE P2  
FARMINGTON HILLS, MI 48331  
P: (248) 426-8000 F: (248) 426-7004

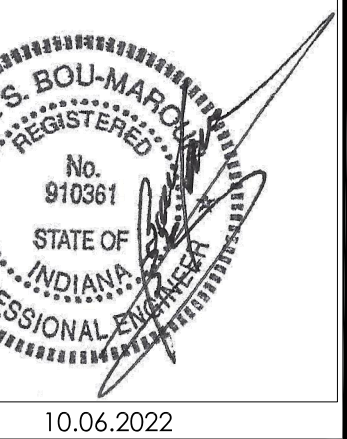

PROJECT  
BURGER KING  
1440 NAPA PANES ST.  
ELKHART, IN 46514

SHEET TITLE  
FLOOR PLAN

DO NOT SCALE THIS PRINT. USE FIGURED DIMENSIONS ONLY.

JOB #

TG-21668

SHEET

A-1

No.	Date	By	Notes
2	02.17.2022	AS	STATE BUILDING AND ENGINEERING REVIEW
3	06.29.2022	AG	TECHNICAL REVIEW COMMENTS
4	07.25.2022	JB	TECHNICAL REVIEW MEETING REVISIONS
5	08.25.2022	JB	TECHNICAL REVIEW MEETING REVISIONS
6	09.06.2022	JB	INDOT SUBMITTAL

Drawn By: CP  
Checked: SB  
Scale: AS NOTED  
Date: 08.02.21

ALL RIGHTS RESERVED. NO PART OF THESE DRAWINGS OR SPECIFICATIONS MAY BE REPRODUCED OR USED IN CONNECTION WITH ANY WORK OTHER THAN THE SPECIFIC PROJECT FOR WHICH THEY HAVE BEEN PREPARED. WITHOUT PRIOR WRITTEN AUTHORIZATION FROM THE ARCHITECT.



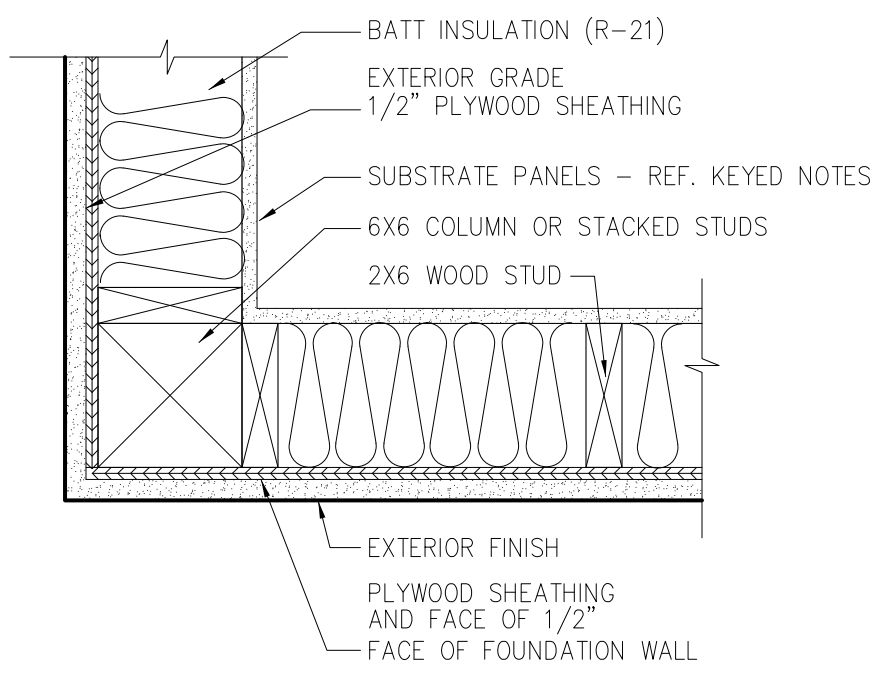

1 PLAN DETAIL  
SCALE: 1-1/2" = 1'-0"

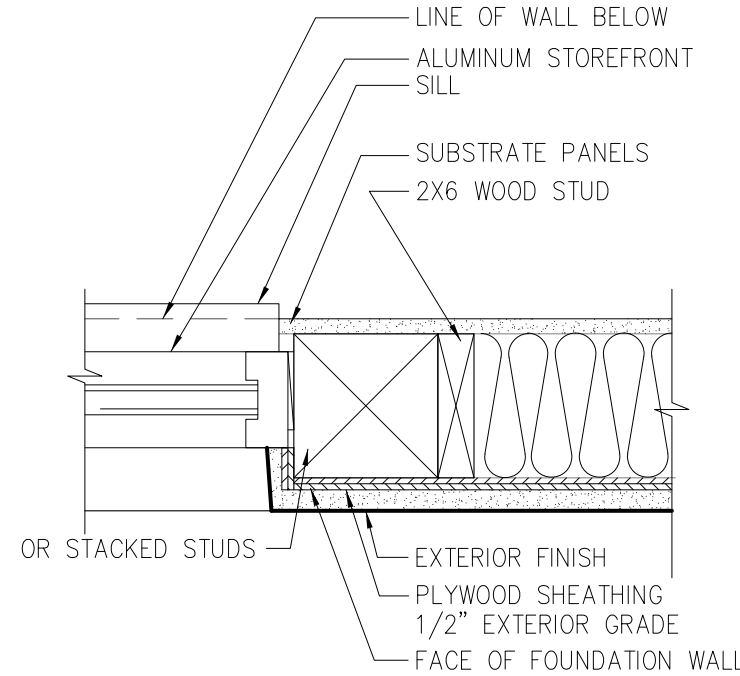

2 PLAN DETAIL  
SCALE: 1-1/2" = 1'-0"

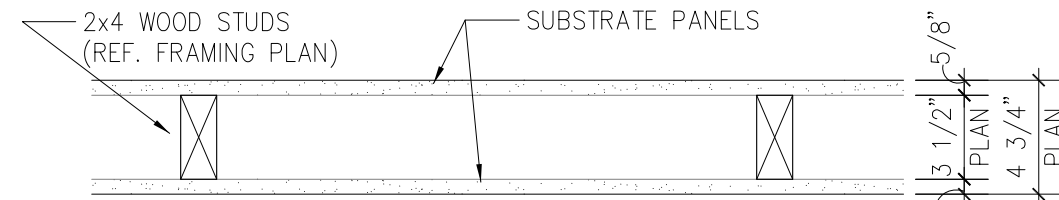

3 TYPICAL INTERIOR PARTITION  
SCALE: 1-1/2" = 1'-0"

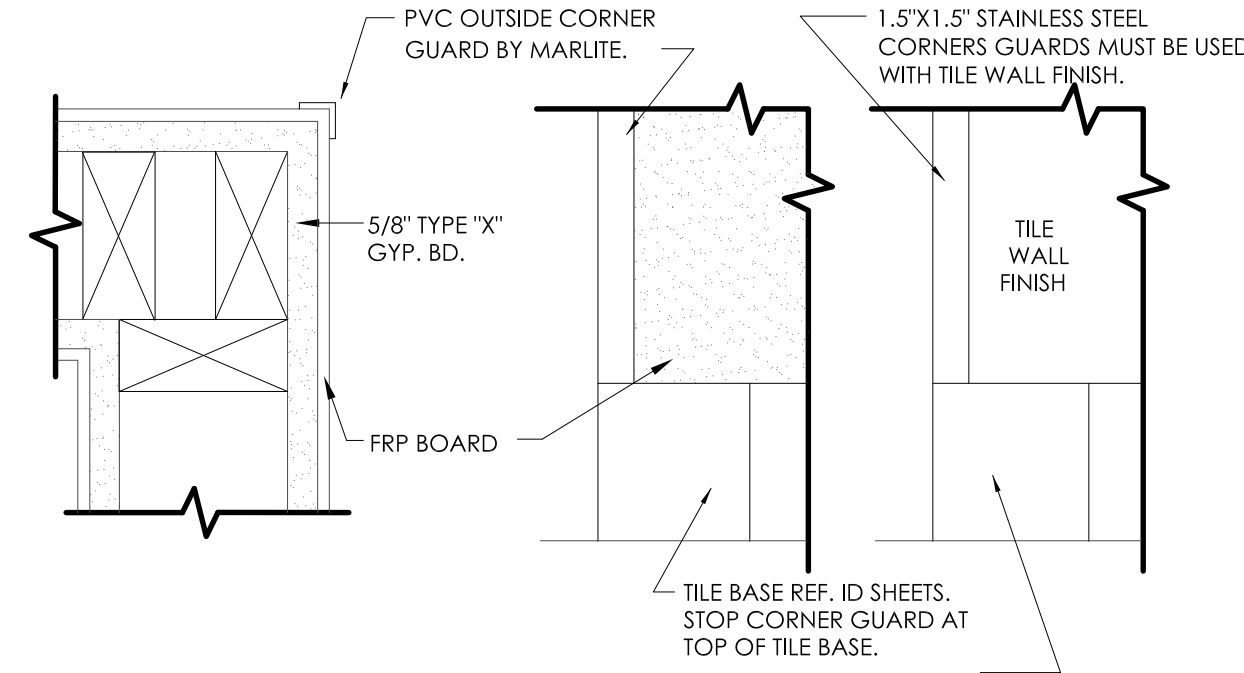

PLAN VIEW  
ELEVATION  
4 CORNER GUARD DETAIL  
SCALE: 1-1/2" = 1'-0"

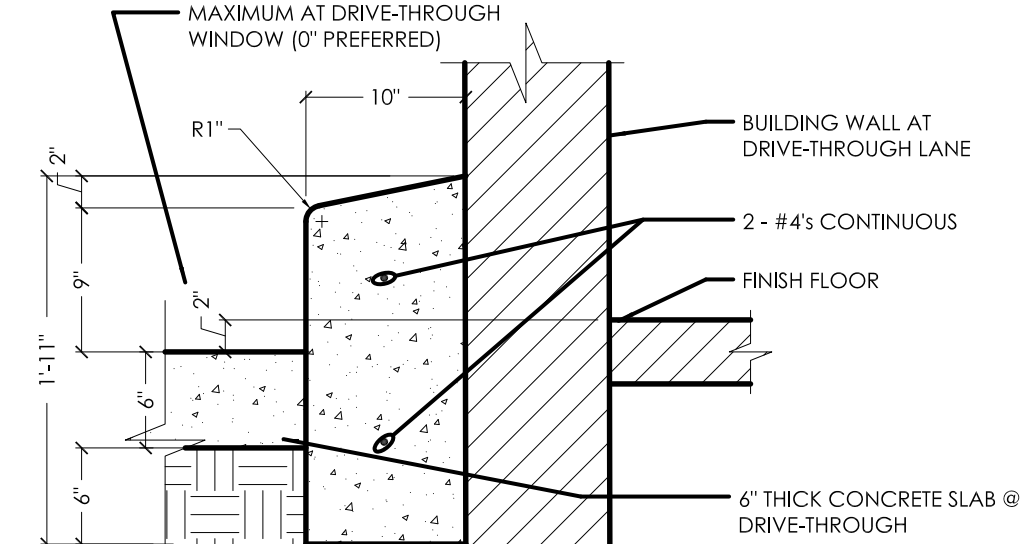

5 BARRIER CURB DETAIL  
SCALE: 1" = 1'-0"

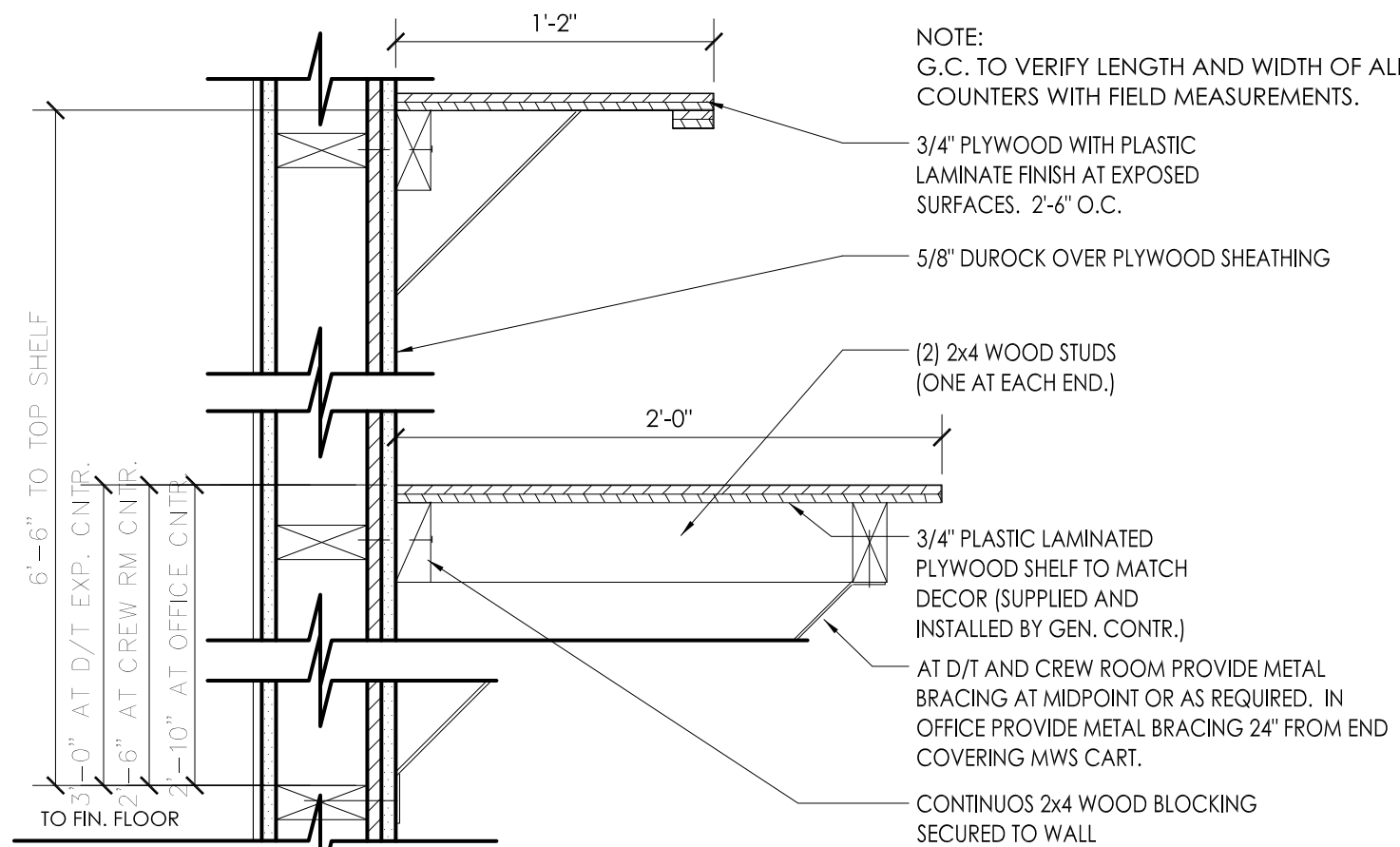

6 OFFICE COUNTER DETAIL  
SCALE: 1-1/2" = 1'-0"

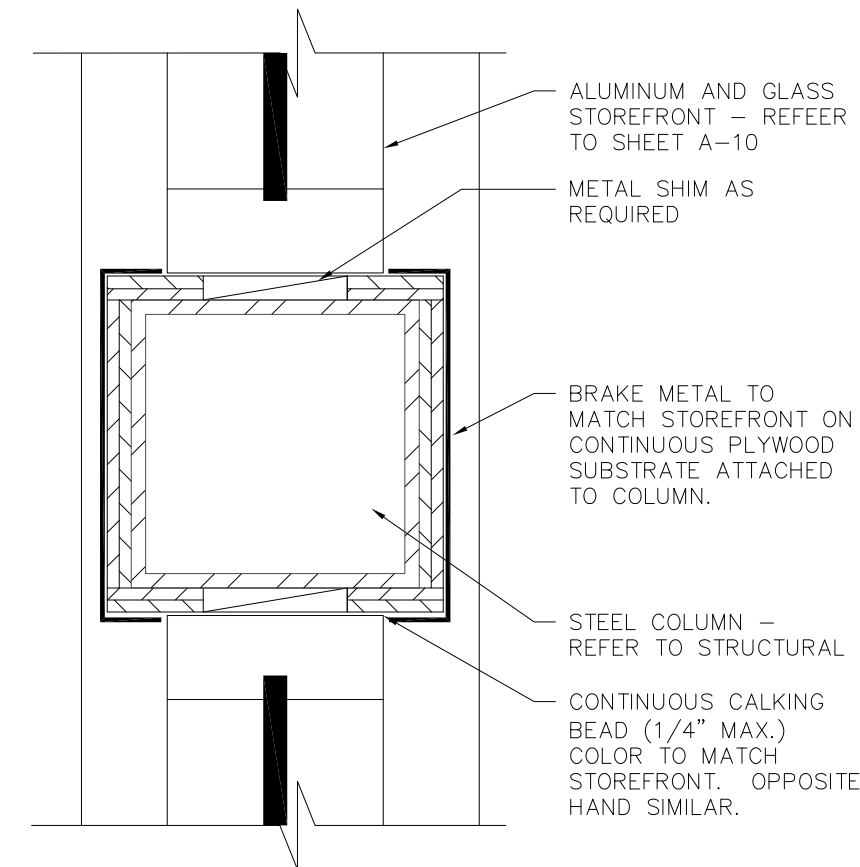

7 COLUMN BRAKE METAL ENCLOSURE  
SCALE: 3" = 1'-0"

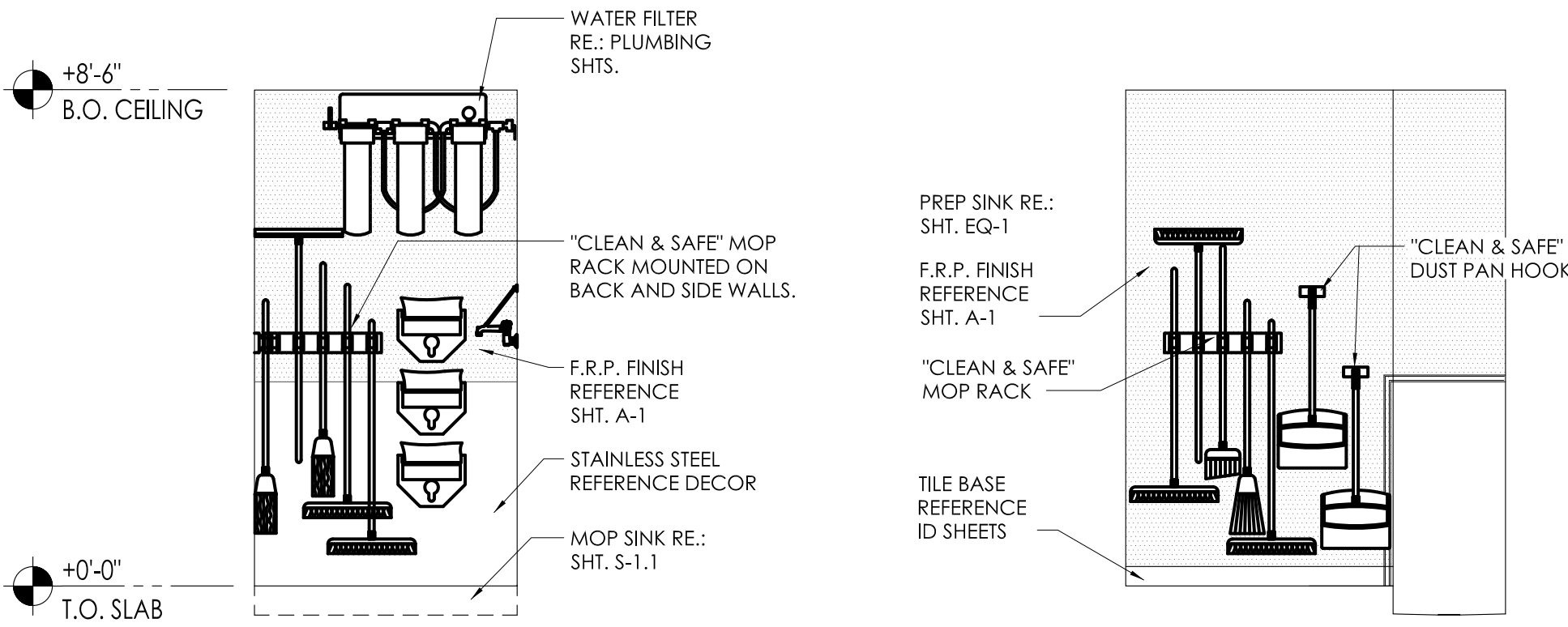

A ELEVATION  
SCALE: 3/8" = 1'-0"

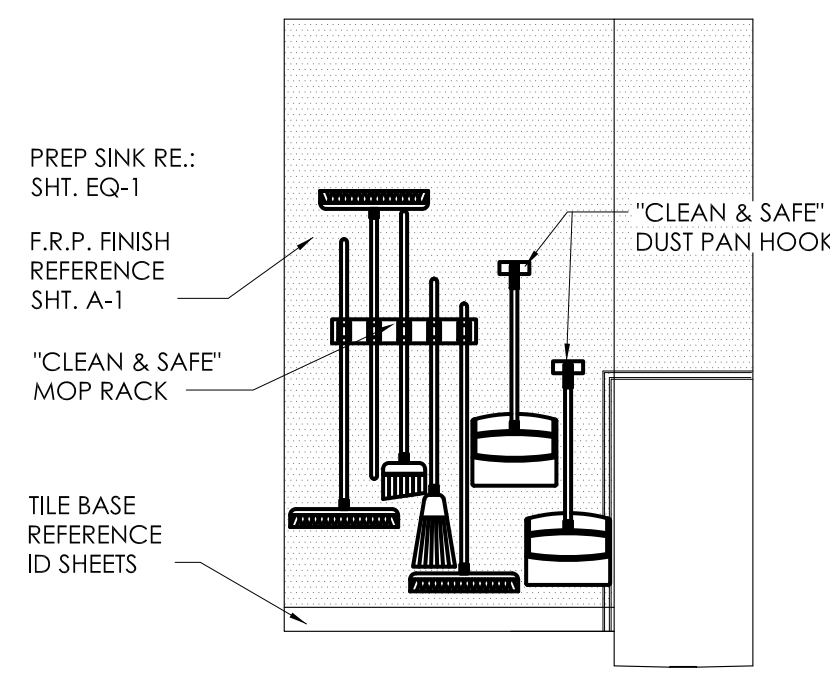

B ELEVATION  
SCALE: 3/8" = 1'-0"

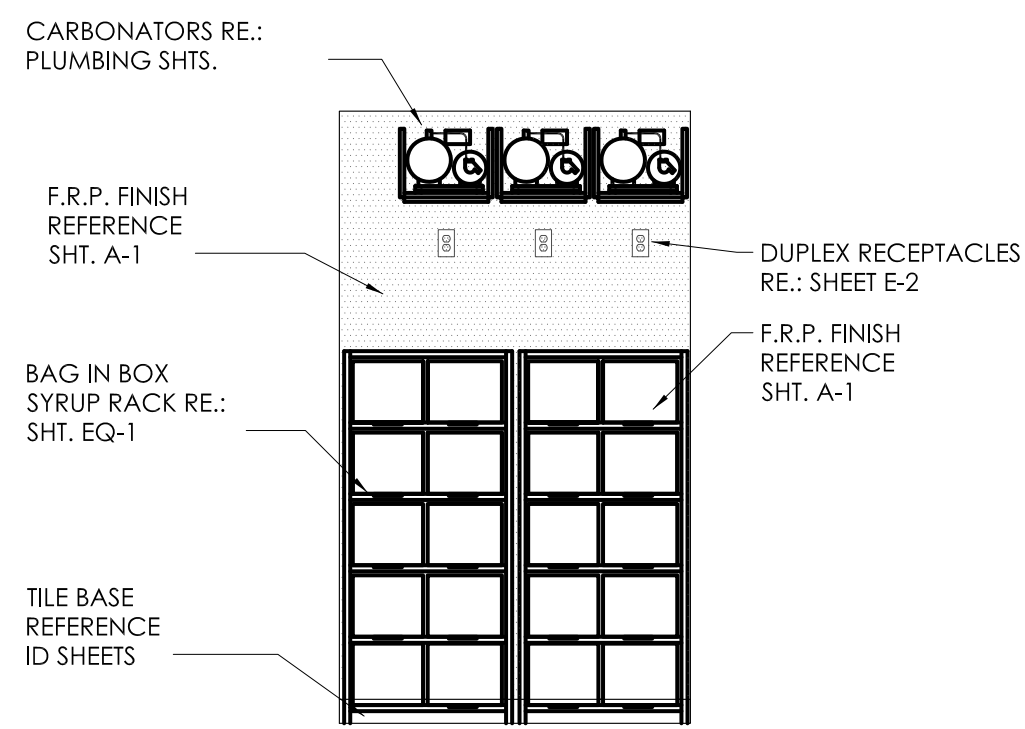

C ELEVATION  
SCALE: 3/8" = 1'-0"

Notes		STATE BUILDING AND ENGINEERING REVIEW	
No.	Date	By	Comments
2	02.17.2022	AS	TECHNICAL REVIEW COMMENTS
3	03.29.2022	AG	TECHNICAL REVIEW MEETING REVISIONS
4	07.22.2022	JB	TECHNICAL REVIEW MEETING REVISIONS
5	08.22.2022	JB	TECHNICAL REVIEW MEETING REVISIONS
6	09.06.2022	JB	INDOT SUBMITTAL

Drawn By: CP  
Checked: SB  
Scale: AS NOTED  
Date: 08.02.21

ALL RIGHTS RESERVED. NO PART OF THESE DRAWINGS OR SPECIFICATIONS MAY BE REPRODUCED OR USED IN CONNECTION WITH ANY WORK OTHER THAN THE SPECIFIC PROJECT FOR WHICH THEY HAVE BEEN PREPARED, WITHOUT PRIOR WRITTEN AUTHORIZATION FROM THE ARCHITECT.

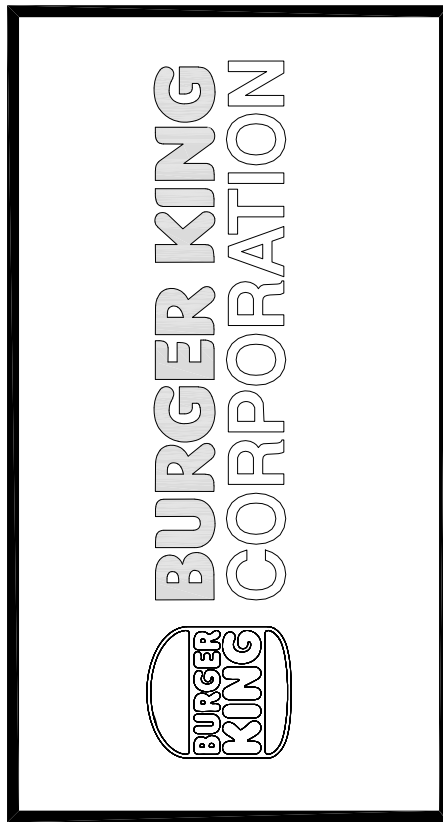

PROJECT BURGER KING 1440 MAPLANE ST. ELKHART, IN 46514	SHEET TITLE MISCELLANEOUS DETAILS
DO NOT SCALE THIS PRINT. USE FIGURED DIMENSIONS ONLY.	
JOB # TG-21668	
SHEET A1.1	



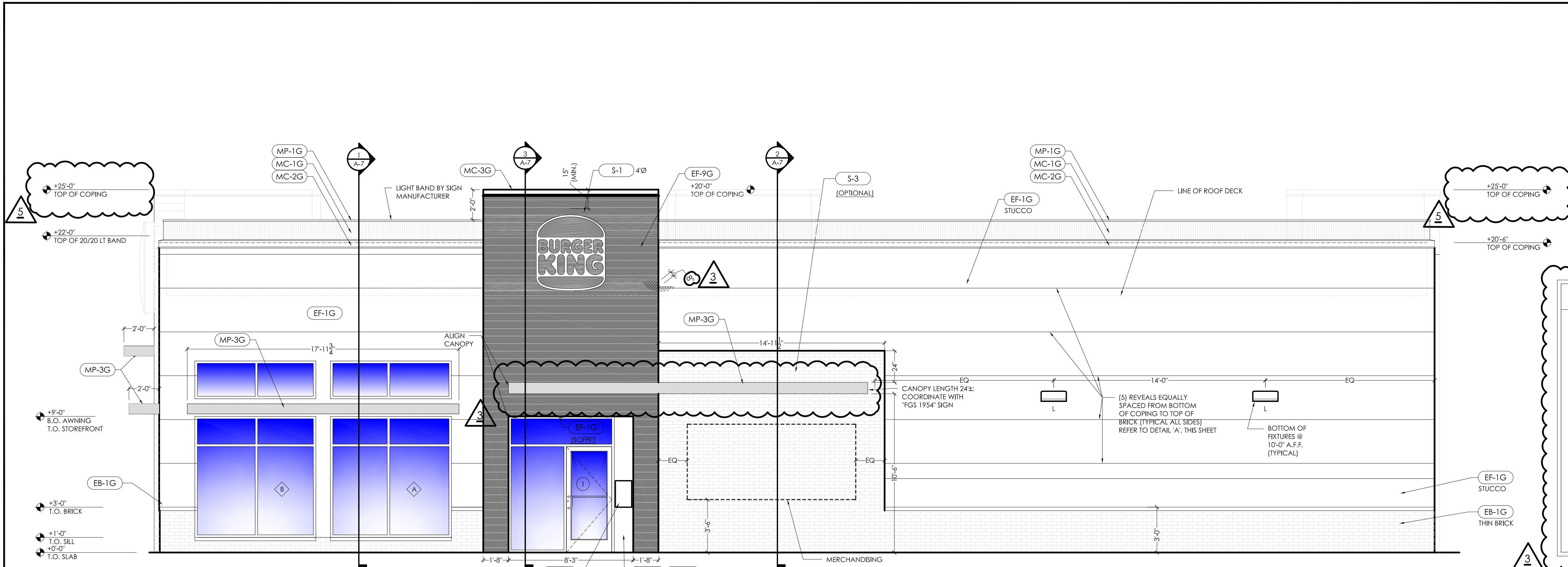

1 MAIN ENTRANCE ELEVATION

SCALE: 1/4" = 1'-0"

FACADE CALCULATIONS	
1. MAIN ENTRANCE FACADE	
TOTAL FACADE SQFT:	1850 SQFT
GLAZING:	231 SQFT / 13%
TOWER:	278 SQFT / 15%
BRANDING:	176 SQFT / 9.5%
TOTAL %:	37.5%
REQUIRED %:	33%
2. DRIVE THROUGH FACADE	
TOTAL FACADE SQFT:	1870 SQFT
GLAZING:	153 SQFT / 8%
TOWER:	744 SQFT / 40%
BRANDING:	95 SQFT / 5%
TOTAL %:	53%
REQUIRED %:	33%

MECHANICAL SCREENING

\*\*\*\*CONTRACTOR TO FIELD VERIFY IF HVAC UNITS ARE VISIBLE FROM THE STREET. IF THEY ARE VISIBLE THE CONTRACTOR IS REQUIRED TO INSTALL THE PROVIDED SCREENING METHOD.\*\*\*\*

SCREENING SPECS:

V6JN3 (3" blade spacing) - 66.6% free area for a 48" wide x 48" high panel with a 0.35 horizontal wind load coefficient. Weight: 4.11 lbs per sq ft of lower face area.

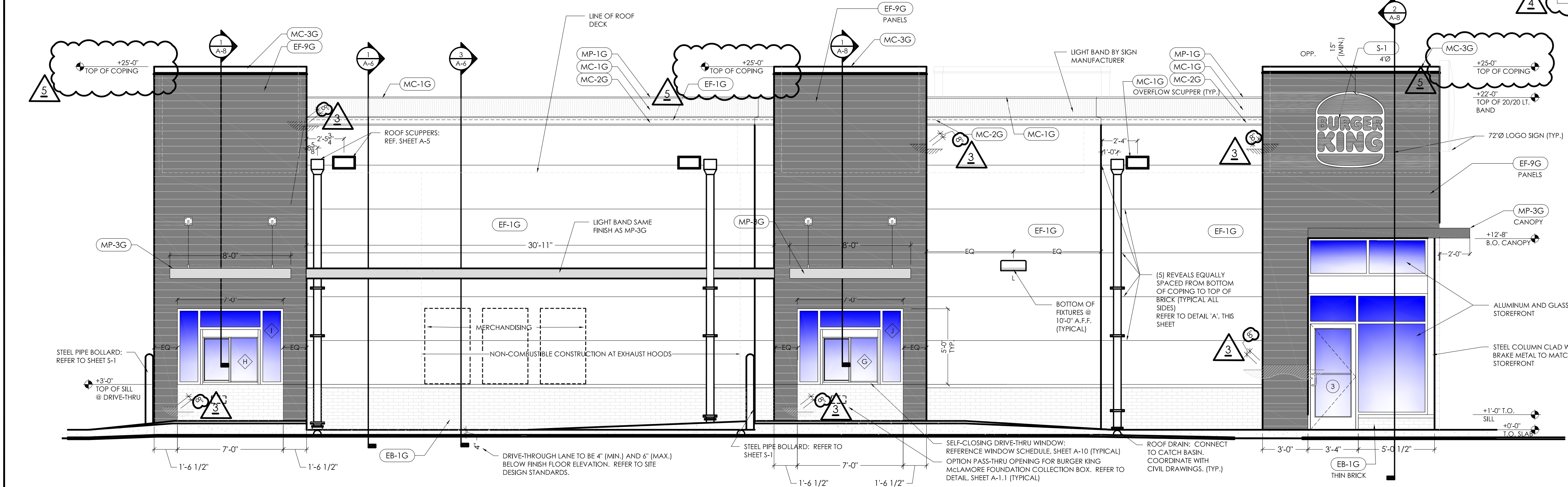

2 DRIVE THROUGH ELEVATION

SCALE: 1/4" = 1'-0"

5 DRIVE THROUGH SIDE ELEVATION

SCALE: 1/4" = 1'-0"

6 DRIVE THROUGH SIDE ELEVATION

SCALE: 1/4" = 1'-0"

Notes	
By	STATE BUILDING AND ENGINEERING REVIEW
Date	02.17.2022
No.	2
By	AG
Date	03.29.2022
No.	3
By	JB
Date	07.22.2022
No.	4
By	JB
Date	08.25.2022
No.	5
By	JB
Date	09.06.2022
No.	6
By	JB
Date	09.06.2022
No.	7
By	JB
Date	09.06.2022
No.	8
By	JB
Date	09.06.2022
No.	9
By	JB
Date	09.06.2022
No.	10
By	JB
Date	09.06.2022
No.	11
By	JB
Date	09.06.2022
No.	12
By	JB
Date	09.06.2022
No.	13
By	JB
Date	09.06.2022
No.	14
By	JB
Date	09.06.2022
No.	15
By	JB
Date	09.06.2022
No.	16
By	JB
Date	09.06.2022
No.	17
By	JB
Date	09.06.2022
No.	18
By	JB
Date	09.06.2022
No.	19
By	JB
Date	09.06.2022
No.	20
By	JB
Date	09.06.2022
No.	21
By	JB
Date	09.06.2022
No.	22
By	JB
Date	09.06.2022
No.	23
By	JB
Date	09.06.2022
No.	24
By	JB
Date	09.06.2022
No.	25
By	JB
Date	09.06.2022
No.	26
By	JB
Date	09.06.2022
No.	27
By	JB
Date	09.06.2022
No.	28
By	JB
Date	09.06.2022
No.	29
By	JB
Date	09.06.2022
No.	30
By	JB
Date	09.06.2022
No.	31
By	JB
Date	09.06.2022
No.	32
By	JB
Date	09.06.2022
No.	33
By	JB
Date	09.06.2022
No.	34
By	JB
Date	09.06.2022
No.	35
By	JB
Date	09.06.2022
No.	36
By	JB
Date	09.06.2022
No.	37
By	JB
Date	09.06.2022
No.	38
By	JB
Date	09.06.2022
No.	39
By	JB
Date	09.06.2022
No.	40
By	JB
Date	09.06.2022
No.	41
By	JB
Date	09.06.2022
No.	42
By	JB
Date	09.06.2022
No.	43
By	JB
Date	09.06.2022
No.	44
By	JB
Date	09.06.2022
No.	45
By	JB
Date	09.06.2022
No.	46
By	JB
Date	09.06.2022
No.	47
By	JB
Date	09.06.2022
No.	48
By	JB
Date	09.06.2022
No.	49
By	JB
Date	09.06.2022
No.	50
By	JB
Date	09.06.2022
No.	51
By	JB
Date	09.06.2022
No.	52
By	JB
Date	09.06.2022
No.	53
By	JB
Date	09.06.2022
No.	54
By	JB
Date	09.06.2022
No.	55
By	JB
Date	09.06.2022
No.	56
By	JB
Date	09.06.2022
No.	57
By	JB
Date	09.06.2022
No.	58
By	JB
Date	09.06.2022
No.	59
By	JB
Date	09.06.2022
No.	60
By	JB
Date	09.06.2022
No.	61
By	JB
Date	09.06.2022
No.	62
By	JB
Date	09.06.2022
No.	63
By	JB
Date	09.06.2022
No.	64
By	JB
Date	09.06.2022
No.	65
By	JB
Date	09.06.2022
No.	66
By	JB
Date	09.06.2022
No.	67
By	JB
Date	09.06.2022
No.	68
By	JB
Date	09.06.2022
No.	69
By	JB
Date	09.06.2022
No.	70
By	JB
Date	09.06.2022
No.	71
By	JB
Date	09.06.2022
No.	72
By	JB
Date	09.06.2022
No.	73
By	JB
Date	09.06.2022
No.	74
By	JB
Date	09.06.2022
No.	75
By	JB
Date	09.06.2022
No.	76
By	JB
Date	09.06.2022
No.	77
By	JB
Date	09.06.2022
No.	78
By	JB
Date	09.06.2022
No.	79
By	JB
Date	09.06.2022
No.	80
By	JB
Date	09.06.2022
No.	81
By	JB
Date	09.06.2022
No.	82
By	JB
Date	09.06.2022
No.	83
By	JB
Date	09.06.2022
No.	84
By	JB
Date	09.06.2022
No.	85
By	JB
Date	09.06.2022
No.	86
By	JB
Date	09.06.2022
No.	87
By	JB
Date	09.06.2022
No.	88
By	JB
Date	09.06.2022
No.	89
By	JB
Date	09.06.2022
No.	90
By	JB
Date	09.06.2022
No.	91
By	JB
Date	09.06.2022
No.	92
By	JB
Date	09.06.2022
No.	93
By	JB
Date	09.06.2022
No.	94
By	JB
Date	09.06.2022
No.	95
By	JB
Date	09.06.2022
No.	96
By	JB
Date	09.06.2022
No.	97
By	JB
Date	09.06.2022
No.	98
By	JB
Date	09.06.2022
No.	99
By	JB
Date	09.06.2022
No.	100
By	JB
Date	09.06.2022
No.	101
By	JB
Date	09.06.2022
No.	102
By	JB
Date	09.06.2022
No.	103
By	JB
Date	09.06.2022
No.	104
By	JB
Date	09.06.2022
No.	105
By	JB
Date	09.06.2022
No.	106
By	JB
Date	09.06.2022
No.	107
By	JB
Date	09.06.2022
No.	108
By	JB
Date	09.06.2022
No.	109
By	JB
Date	09.06.2022
No.	110
By	JB
Date	09.06.2022
No.	111
By	JB
Date	09.06.2022
No.	112
By	JB
Date	09.06.2022
No.	113
By	JB
Date	09.06.2022
No.	114
By	JB
Date	09.06.2022
No.	115
By	JB
Date	09.06.2022
No.	116
By	JB
Date	09.06.2022
No.	117
By	JB
Date	09.06.2022
No.	118
By	JB
Date	09.06.2022
No.	119
By	JB
Date	09.06.2022
No.	120
By	JB
Date	09.06.2022
No.	121
By	JB
Date	09.06.2022
No.	122
By	JB
Date	09.06.2022
No.	123
By	JB
Date	09.06.2022
No.	124
By	JB
Date	09.06.2022
No.	125
By	JB
Date	09.06.2022
No.	126
By	JB
Date	09.06.2022
No.	127
By	JB
Date	09.06.2022
No.	128
By	JB
Date	09.06.2022
No.	129
By	JB
Date	09.06.2022
No.	130
By	JB
Date	09.06.2022
No.	131
By	JB
Date	09.06.2022
No.	132
By	JB
Date	09.06.2022
No.	133
By	JB
Date	09.06.2022
No.	134
By	JB
Date	09.06.2022
No.	135
By	JB
Date	09.06.2022
No.	136
By	JB
Date	09.06.2022
No.	137
By	JB
Date	09.06.2022
No.	138
By	JB
Date	09.06.2022
No.	139
By	JB
Date	09.06.2022
No.	140
By	JB
Date	09.06.2022
No.	141
By	JB
Date	09.06.2022
No.	142
By	JB
Date	09.06.2022
No.	143
By	JB
Date	09.06.2022
No.	144
By	JB
Date	09.06.2022
No.	145
By	JB
Date	09.06.2022
No.	146
By	JB
Date	09.06.2022
No.	147
By	JB
Date	09.06.2022
No.	148
By	JB
Date	09.06.2022
No.	149
By	JB
Date	09.06.2022
No.	150
By	JB
Date	09.06.2022
No.	151
By	JB
Date	09.06.2022
No.	152
By	JB
Date	09.06.2022
No.	153
By	JB
Date	09.06.2022
No.	154
By	JB
Date	09.06.2022
No.	155
By	JB
Date	09.06.2022
No.	156
By	JB
Date	09.06.2022
No.	157
By	JB
Date	09.06.2022
No.	158
By	JB
Date	09.06.2022
No.	159
By	JB
Date	09.06.2022
No.	160
By	JB
Date	09.06.2022
No.	161
By	JB
Date	09.06.2022
No.	162
By	JB
Date	09.06.2022
No.	163
By	JB
Date	09.06.2022
No.	164
By	JB
Date	09.06.2022
No.	165
By	JB
Date	09.06.2022
No.	166
By	JB
Date	09.06.2022
No.	167
By	JB
Date	09.06.2022
No.	168
By	JB
Date	09.06.2022
No.	169
By	JB
Date	09.06.2022
No.	170
By	JB
Date	09.06.2022
No.	171
By	JB
Date	09.06.2022
No.	172
By	JB
Date	09.06.2022
No.	173
By	JB
Date	09.06.2022
No.	174
By	JB
Date	09.06.2022
No.	175
By	JB
Date	09.06.2022
No.	176
By	JB
Date	09.06.2022
No.	177
By	JB
Date	09.06.2022
No.	178
By	JB
Date	09.06.2022
No.	179
By	JB
Date	09.06.2022
No.	180
By	JB
Date	09.06.2022
No.	181
By	JB
Date	09.06.2022
No.	182
By	JB
Date	09.06.2022
No.	183
By	JB
Date	09.06.2022
No.	184
By	JB
Date	09.06.2022
No.	185
By	JB
Date	09.06.2022
No.	186
By	JB
Date	09.06.2022
No.	187
By	JB
Date	09.06.2022
No.	188
By	JB
Date	09.06.2022
No.	189
By	JB
Date	09.06.2022
No.	190
By	JB
Date	09.06.2022
No.	191
By	JB
Date	09.06.2022
No.	192
By	JB
Date	09.06.2022
No.	193
By	JB
Date	09.06.2022
No.	194
By	JB
Date	09.06.2022
No.	195
By	JB
Date	09.06.2022
No.	196
By	JB
Date	09.06.2022
No.	197
By	JB
Date	09.06.2022
No.	198
By	JB
Date	09.06.2022
No.	199
By	JB
Date	09.06.2022
No.	2



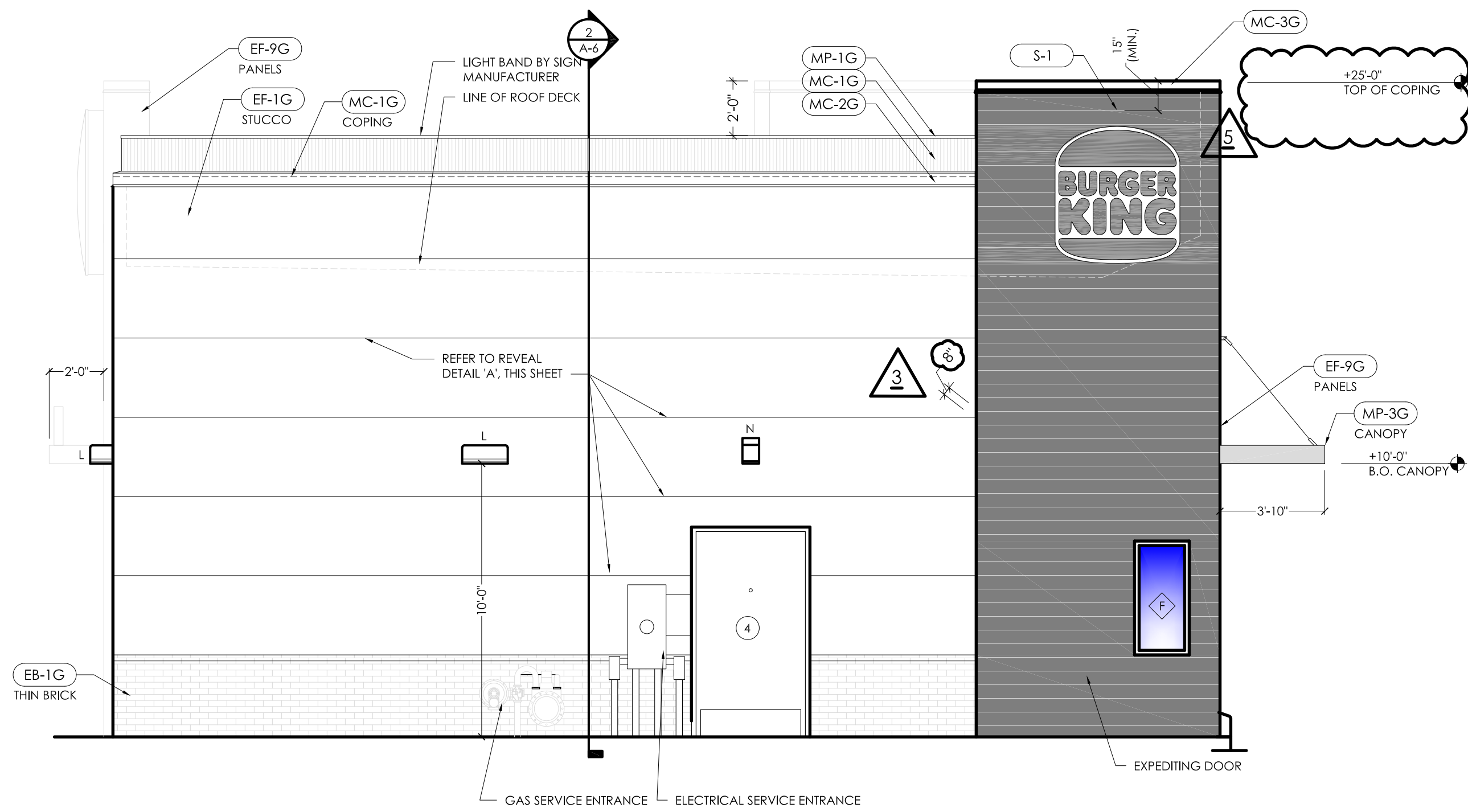

4 REAR ELEVATION  
SCALE: 1/4" = 1'-0"

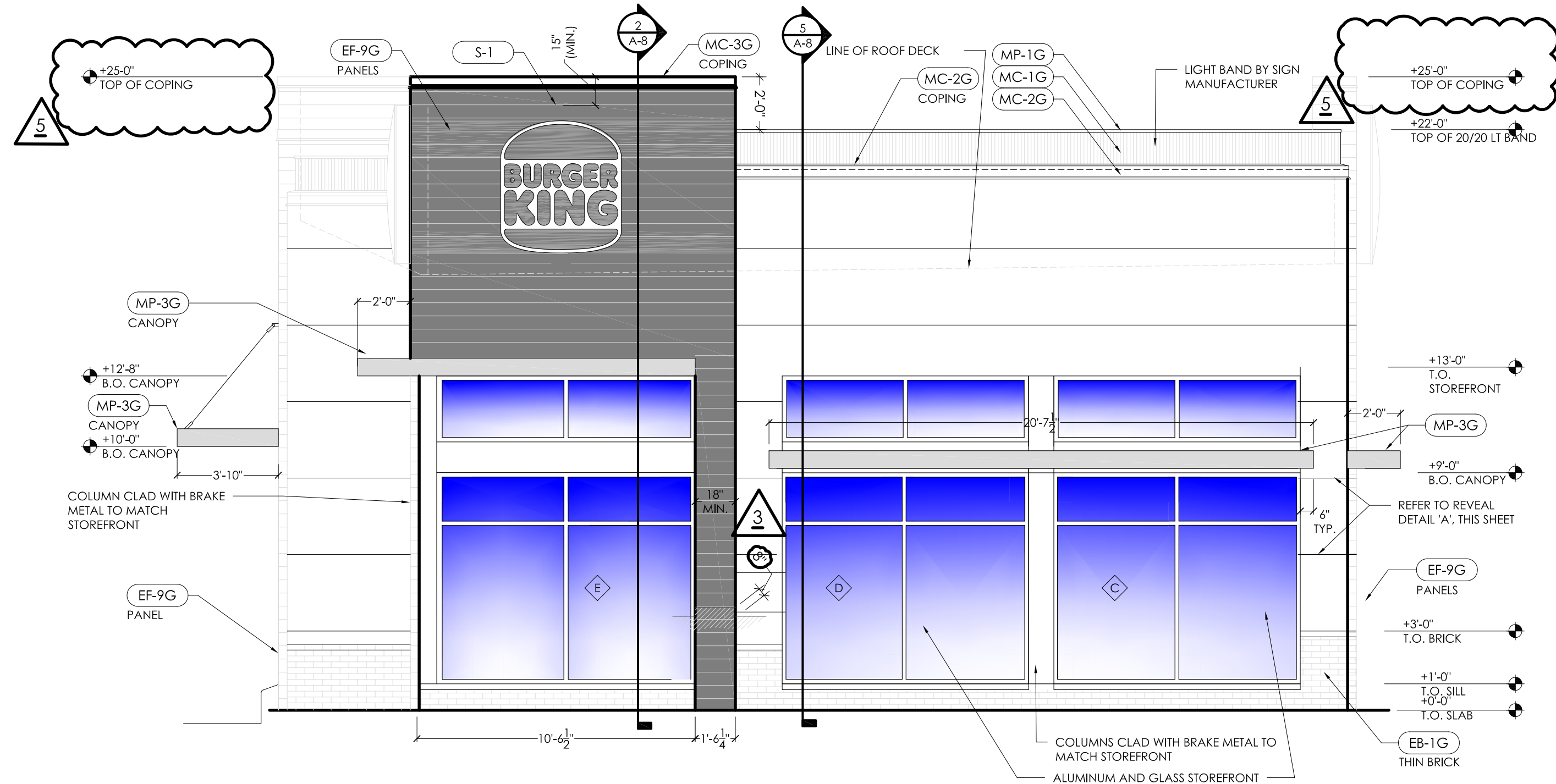

3 FRONT ELEVATION  
SCALE: 1/4" = 1'-0"

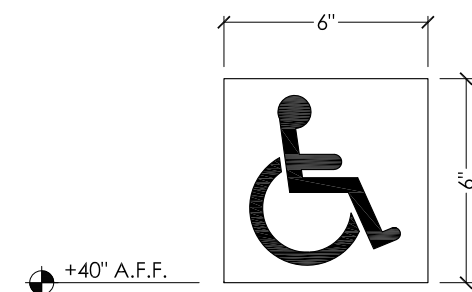

A

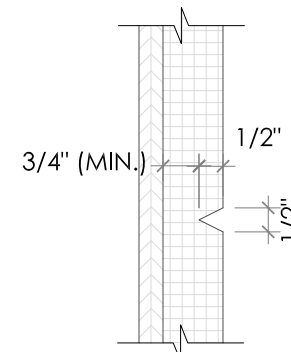

B EFIS HORIZ. REVEALS  
SCALE: NO SCALE

### FACADE CALCULATIONS

1. REAR FACADE	
TOTAL FACADE SQFT:	900 SQFT
GLAZING:	9 SQFT / 1%
TOWER:	215 SQFT / 24%
BRANDING:	70 SQFT / 8%
TOTAL %:	33%
REQUIRED %:	33%
2. FRONT FACADE	
TOTAL FACADE SQFT:	814 SQFT
GLAZING:	300 SQFT / 36%
TOWER:	295 SQFT / 36%
BRANDING:	57 SQFT / 7%
TOTAL %:	79%
REQUIRED %:	33%

### MECHANICAL SCREENING

\*\*\*\*CONTRACTOR TO FIELD VERIFY IF HVAC UNITS ARE VISIBLE FROM THE STREET. IF THEY ARE VISIBLE THE CONTRACTOR IS REQUIRED TO INSTALL THE PROVIDED SCREENING METHOD.\*\*\*\*

#### SCREENING SPECS:

V6JN3 (3" blade spacing) - 66.6% free area for a 48" wide x 48" high panel with a 0.35 horizontal wind load coefficient. Weight: 4.11 lbs per sq ft of louver face area.

BURGER KING  
CORPORATION



TECHNICAL  
GROUP, INC.  
7777 W. 12TH AVENUE #2  
FARMINGTON HILLS, MI 48334  
P: (248) 426-8000 F: (248) 426-7004



PROJECT  
BURGER KING  
1440 MAPLE ST.  
ELKHART, IN 46514

SHEET TITLE  
EXTERIOR ELEVATIONS

JOB #

TG-21668

SHEET

A-2.1



BURGER KING - 20/20 GARDEN GRILL EXTERIOR								
EXTERIOR MATERIALS & FINISH SCHEDULE (not all specs are used on every project)								
02/05/21								
CODE	MATERIAL	LOCATION	MANUFACTURER	DESCRIPTION		DIMENSION	ADDITIONAL INFORMATION	
				PRODUCT	COLOR			
EB-1G	EXTERIOR BRICK	GENERAL	EVOLUTION BRICK	MOD / QS TUMBLED (FULL BRICK)	OLDE HILLSBORO		CONTACT: GABE POWERS (502) 558-4612 <b>NOTE: USE WITH EGR-3G</b>	
				(THIN BRICK)	SIERRA TUMBLED			
			PINE HALL BRICK	FACE BRICK	OLD IRVINGTON Q/S		CONTACT: THERESA BEANE (800) 334-8689 - tbeane@pinehallbrick.com <b>NOTE: USE WITH EGR-3G</b>	
			H.C. MUDDOX BRICK	THIN BRICK	BK WEST COAST BLEND		CONTACT: ERIN LYNCH (916) 206-7831 <b>NOTE: USE WITH EGR-3G</b>	
EB-1AG (ALTERNATE FOR EB-1G)	EXTERIOR FINISH FIBER CEMENT BRICK PANELS	GENERAL	NICHIHA FIBER CEMENT	NICHIHA CANYON BRICK PANELS	"SHALE BROWN" - STAGGERED JOINTS - UNPAINTED IF NO OTHER BRICK IS PRESENT. (ON REMODELS, IF THERE IS ANY EXISTING BRICK ON THE BUILDING, THE EXISTING BRICK AND THE NICHIHA BRICK MUST BE PAINTED TO MATCH EP-4G)	18" X 6'	CONTACT NICHIHA CUSTOMER SERVICE (770) 805-9466 BK@NICHIHA.COM <b>INSTALL PER MANUFACTURER'S SPECIFICATIONS VERTICAL APPLICATIONS ONLY (NOT FOR USE ON SOFFITS)</b>	
ECT-1G	EXTERIOR CERAMIC TILE	ACCENT AT BUILDING FRONT	GRANITI GIANDRE / EUROWEST	SENSIBLE STONE ED5052	"RED NATURAL" STACKED BOND PATTERN	12" X 24"	CONTACT: JOY DETER AT EUROWEST (714) 309-9551 OR JOY KLEIN (813) 334-3302 jklein@transamerica.com <b>NOTE: USE WITH EGR-4G</b>	
ECT-18G	EXTERIOR CERAMIC TILE	INLINE RESTAURANTS ONLY	GRANITI GIANDRE / EUROWEST	ROVERE ANTICO LEGNI HIGH TECH	PAR 15334 "ROVERE" STACKED BOND PATTERN	6" X 36"	CONTACT: JOY DETER AT EUROWEST (714) 309-9551 OR JOY KLEIN (813) 334-3302 jklein@transamerica.com <b>NOTE: USE WITH EGR-9G</b>	
EF-1G	EXTERIOR FINISH - STUCCO, STO, FIBER CEMENT SIDING PANELS	GENERAL	STO OR APPROVED EQUAL	STO POWERWALL STUCCO SYSTEM TEXTURE: FINE SAND OR STO THERM CI EIFS SYSTEM	COLOR TO MATCH EP-2G PPG "DESERT DUNE"	18" X 6'	CONTACT: TIM SALERNO AT STO CORP (407) 466-5371	
			NICHIHA FIBER CEMENT	NICHIHA TUFFBLOCK	PREPAINTED TO MATCH EP-2G - PPG "DESERT DUNE" STACKED BOND PATTERN		CONTACT NICHIHA CUSTOMER SERVICE (770) 805-9466 BK@NICHIHA.COM <b>INSTALL PER MANUFACTURER'S SPECIFICATIONS VERTICAL APPLICATIONS ONLY (NOT FOR USE ON SOFFITS)</b>	
EF-4G	EXTERIOR FINISH STUCCO	GENERAL	STO OR APPROVED EQUAL	STO POWERWALL STUCCO SYSTEM	COLOR TO MATCH EP-4G PPG "GRANITE"		CONTACT: TIM SALERNO AT STO CORP (407) 466-5371	
EF-8G (ALTERNATE FOR EF-9G)	EXTERIOR FINISH STONE	EXTERIOR SIGN ARCHONS	BORAL STONE PRODUCTS	COUNTRY LEDGESTONE	"ASPEN"		CONTACT: 800-255-1727 Susan King Susan.King@boral.com culturedstone@boral.com	
EF-9G	EXTERIOR FINISH FIBER CEMENT	EXTERIOR SIGN ARCHONS	NICHIHA FIBER CEMENT	VINTAGE WOOD EF762	"CEDAR"	18" X 10'	CONTACT NICHIHA CUSTOMER SERVICE (770) 805-9466 BK@NICHIHA.COM <b>INSTALL PER MANUFACTURER'S SPECIFICATIONS. VERTICAL SEAMS SHALL BE MINIMIZED. ALL SPANS OF 10' OR MORE SHALL HAVE VERTICAL SEAMS ALIGNED IN THE CENTER OF THE ARCHON. SEAMS TO BE CAULKED WITH EC-1G OR USE "H-MOLD" FACTORY TRIMS. ALL TRIMS SHALL BE FACTORY PAINTED TO MATCH PANELS. VERTICAL APPLICATIONS ONLY (NOT FOR USE ON SOFFITS)</b>	
TR-1G	ALUMINUM TRIMS							
EC-1G	EXTERIOR CAULK							
EP-2G	EXTERIOR PAINT	EXTERIOR GENERAL	PPG	ADSEAL 458-63	"VINTAGE WOOD CEDAR"		CONTACT: 800-255-1727 Matt Klinge@adfastcorp.com <b>NOTE: USE WITH EF-9G</b>	
EP-4G	EXTERIOR PAINT	EXTERIOR WAINSCOT		<b>PRIMER:</b> 17-921 <b>PAINT:</b> 6-2045XI <b>PRIMER:</b> 17-921 <b>PAINT:</b> 6-2045XI <b>PRIMER:</b> 6-212 <b>PAINT:</b> 6-230	"DESERT DUNE" 1023-4, former "TANNERS TAUPE" PPG1023-4 "GRANITE" 1022-6, former "MONTERREY CLIFFS" 10YY 14/080 "STEPPING STONE" 1010-4, former "BURGER KING SILVER" Custom Formula		CONTACT: KEVIN LASTACY @ PPG Corporate National Accounts Manager (616) 335-3259 klastacy@ppg.com	
EP-6G	EXTERIOR PAINT	LOGO SIGN CABINETS & BURGER KING CHANNEL LETTER CABINETS		<b>PRIMER:</b> 17-921 <b>PAINT:</b> 90-1110 <b>PRIMER:</b> 90-712 <b>PAINT:</b> 90-1110 <b>PRIMER:</b> 17-921 <b>PAINT:</b> 6-2045XI <b>PRIMER:</b> 90-712 <b>PAINT:</b> 90-353 <b>PRIMER:</b> 90-712 <b>PAINT:</b> 90-375	"DOVER GRAY" 1001-1, former "GRYMMYS GREY" D0NN 20/000 "GRAY STONE" 1009-4, former "MARCH WIND" Custom Formula "CARAVEL BROWN" 1079-6, former "CEDAR" Custom Formula "BLACK"		<b>NOTE: FOR REMODELS ONLY NOT FOR USE ON ROOFS. SEE EP-6AG &amp; EP-6BG NOTE: BY EXCEPTION FOR REMODELS ONLY</b>	
EP-6AG	EXTERIOR PAINT	EXISTING MANSARD ROOFS, SHINGLES & BARREL TILE						<b>NOTE: BY EXCEPTION FOR REMODELS ONLY</b>
EP-6BG	EXTERIOR PAINT	EXISTING STANDING SEAM METAL ROOF						
EP-8BG	EXTERIOR PAINT	METAL COPING AT ARCHON TOWERS						
EXT-1G	EXTERIOR PAINT	POLES & POLE SIGN						
EXT-2G	EXTERIOR PAINT	SIGNS						
EP-2G	EXTERIOR PAINT	EXTERIOR GENERAL		<b>PRIMER:</b> Loxon Concrete & Masonry A24W300 <b>PAINT:</b> Superpaint Ext Satin A89 Series Satin	"HOMESTEAD BROWN" SW 7515		Contact: GLENN REMLER, ARCHITECTURAL ACCOUNT EXECUTIVE phone: (954) 547-1217 email: Glenn.J.Remler@Sherwin.com	
EP-4G	EXTERIOR PAINT	EXTERIOR WAINSCOT		<b>PRIMER:</b> Loxon Concrete & Masonry A24W300 <b>PAINT:</b> Superpaint Ext Satin A89 Series Satin				
EP-6G	EXTERIOR PAINT	LOGO SIGN CABINETS & BURGER KING CHANNEL LETTER CABINETS		<b>PRIMER:</b> Kem Bond HS B50A28 <b>PAINT:</b> Silver Britte B59S11	FACTORY FINISH SILVER		<b>NOTE: FOR REMODELS ONLY NOT FOR USE ON ROOFS.</b>	
EP-6AG	EXTERIOR PAINT	EXISTING MANSARD ROOFS, SHINGLES & BARREL TILE		<b>PRIMER:</b> Pro Industrial Pro-Cryl Primer B66-310 <b>PAINT:</b> Pro Industrial High Performance Acrylic B66-660 Eggshell	"WESTCHESTER GRAY" SW 2849		<b>NOTE: BY EXCEPTION FOR REMODELS ONLY</b>	
EP-6BG	EXTERIOR PAINT	EXISTING STANDING SEAM METAL ROOF		<b>PRIMER:</b> Pro Industrial Pro-Cryl Primer B66-310 <b>PAINT:</b> Pro Industrial High Performance Acrylic B66-660 Eggshell	"MARCH WIND" Custom Formula		<b>NOTE: BY EXCEPTION FOR REMODELS ONLY</b>	
EP-8G	EXTERIOR PAINT	METAL COPING AT ARCHON TOWERS		<b>PRIMER:</b> Pro Industrial Pro-Cryl Primer B66-310 <b>PAINT:</b> Pro Industrial High Performance Acrylic B66-650 Semi-Gloss	"CEDAR" Custom Formula			
EXT-1G	EXTERIOR PAINT	POLES & POLE SIGN		<b>PRIMER:</b> Pro Industrial Pro-Cryl Primer B66-310 <b>PAINT:</b> Pro Industrial High Performance Acrylic B66-600 Gloss	FACTORY FINISH BLACK			
EXT-2G	EXTERIOR PAINT	SIGNS		<b>PRIMER:</b> Pro Industrial Pro-Cryl Primer B66-310 <b>PAINT:</b> Pro Industrial High Performance Acrylic B66-600 Gloss	FACTORY FINISH TO MATCH SW 6075 "GARRET GRAY"			
EGR-3G	GROUT	BRICK	MAPEI		#5 "CHAMOIS"		<b>NOTE: USE WITH EB-1G</b>	
EGR-4G	GROUT	CERAMIC TILE	CUSTOM BUILDING PRODUCTS	POLYBLEND SANDED	#335 "WINTER GRAY"		<b>NOTE: USE WITH ECT-1G *** FOR SETTING MATERIALS USE COMPLETE CONTACT RAPID SET *** SEAL GROUT WITH AQUAMIX SEALERS CHOICE GOLD</b>	
EGR-9G	GROUT	INLINE RESTAURANTS ONLY CERAMIC TILE	LATICRETE	POLYBLEND SANDED	#66 "CHESTNUT BROWN"		<b>NOTE: USE WITH ECT-18G *** CONTRACTOR TO ALLOW 1/16" MAX FOR GROUT JOINT *** FOR SETTING MATERIALS USE COMPLETE CONTACT RAPID SET *** SEAL GROUT WITH AQUAMIX SEALERS CHOICE GOLD</b> Contact: Kirby Davis at Laticrete (203) 671-7210	
MC-1G	METAL COPING	TOP OF LIGHT BAND WALL CAP	W.P. HICKMAN SYSTEMS, INC.	PERMA SNAP PLUS	A-30 "SILVERSMITH"		CONTACT: W.P. HICKMAN COMPANY (828)676-1700 - WWW.WPH.COM	
MC-2G	METAL COPING	BELOW LIGHT BAND		PERMA SNAP PLUS	FACTORY FINISH TO MATCH EP-2G PPG "TANNERS TAUPE"			
MC-3G	METAL COPING	TOP OF ARCHON		PERMA SNAP PLUS	TO BE PAINTED TO MATCH EP-8G PPG "CEDAR"			
MP-1G		PARAPET LIGHT BAND	LEKTRON *SEE APPROVED SIGN SUPPLIERS	LED LIGHT BAND		*SEE PLANS	PRODUCT INFORMATION: KEVIN RUBOTTOM AT LEKTRON (800) 634-4059 OR (918) 622-4978 Email: KRubottom@lektroninc.com	
MP-3G	METAL CANOPY	ABOVE DOORS AND WINDOWS	*SEE APPROVED CANOPY SUPPLIERS	CUSTOM METAL CANOPY	COLOR: CLEAR ANODIZED	*SEE PLANS		

No.	Date	By	Notes
2	02/17/2022	AS	STATE BUILDING AND ENGINEERING REVIEW
3	04/29/2022	AG	TECHNICAL REVIEW COMMENTS
4	07/22/2022	JB	TECHNICAL REVIEW MEETING REVISIONS
5	08/22/2022	JB	TECHNICAL REVIEW MEETING REVISIONS
6	09/06/2022	JB	INDOT SUBMITTAL
ALL REVISIONS, COMMENTS AND PARTS OF THESE DRAWINGS OR SPECIFICATIONS FOR THIS PROJECT HAVE BEEN PREPARED OR USED IN CONNECTION WITH ANY WORK OTHER THAN THE SPECIFIC PROJECT FOR WHICH THEY HAVE BEEN PREPARED. WITHOUT PRIOR WRITTEN AUTHORIZATION FROM THE ARCHITECT.			

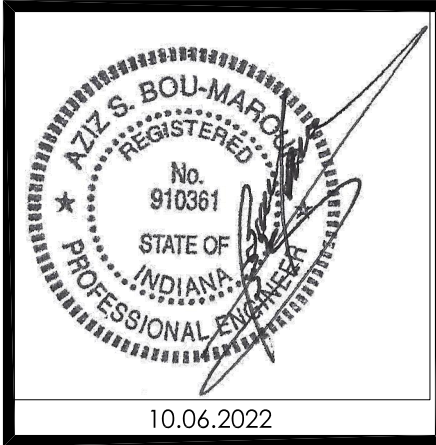
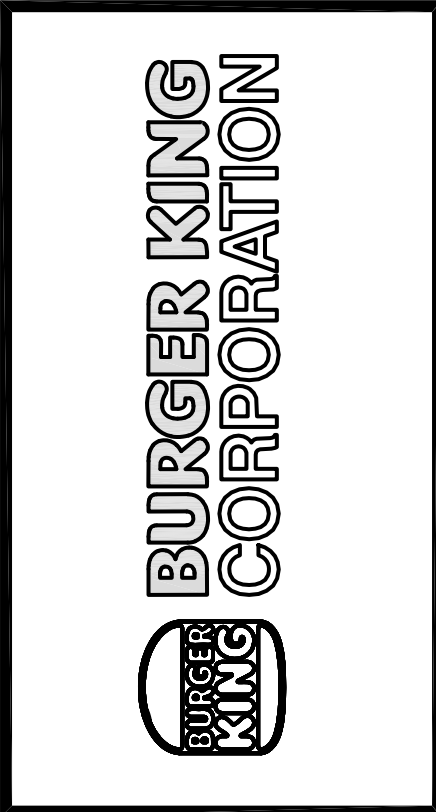

PROJECT BURGER KING 1440 MAPLANEE ST. ELKHART, IN 46514	SHEET TITLE EXTERIOR FINISH SCHEDULE
JOB # TG-21668	
SHEET A-2.2	



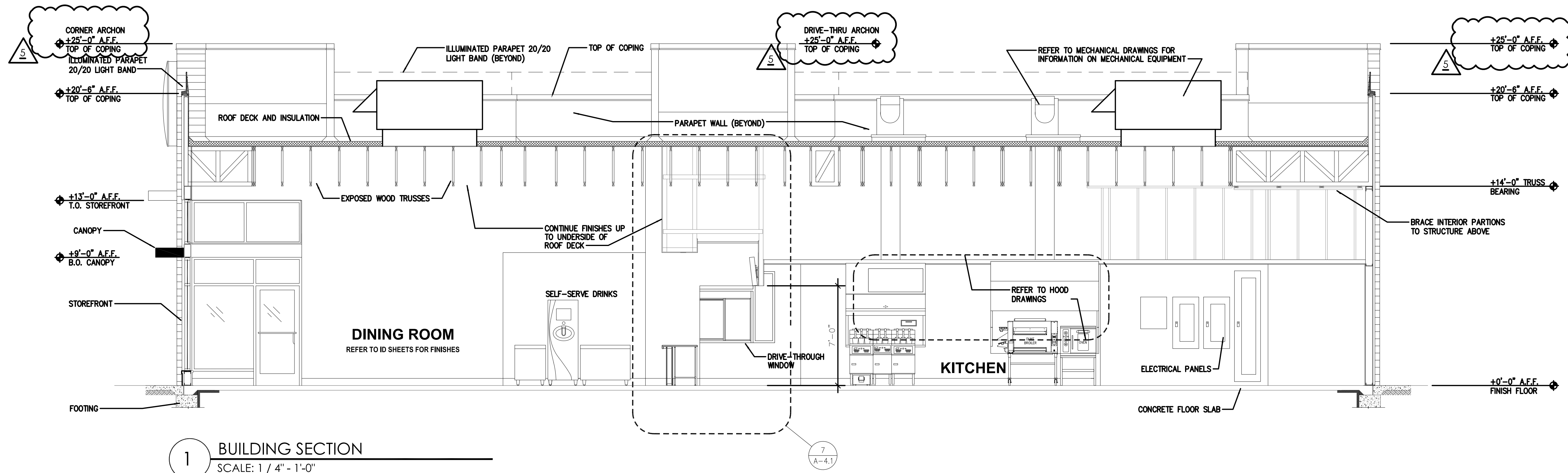

1 BUILDING SECTION  
SCALE: 1 / 4" = 1'-0"  
EXTERIOR/INTERIOR FINISHES NOT SHOWN

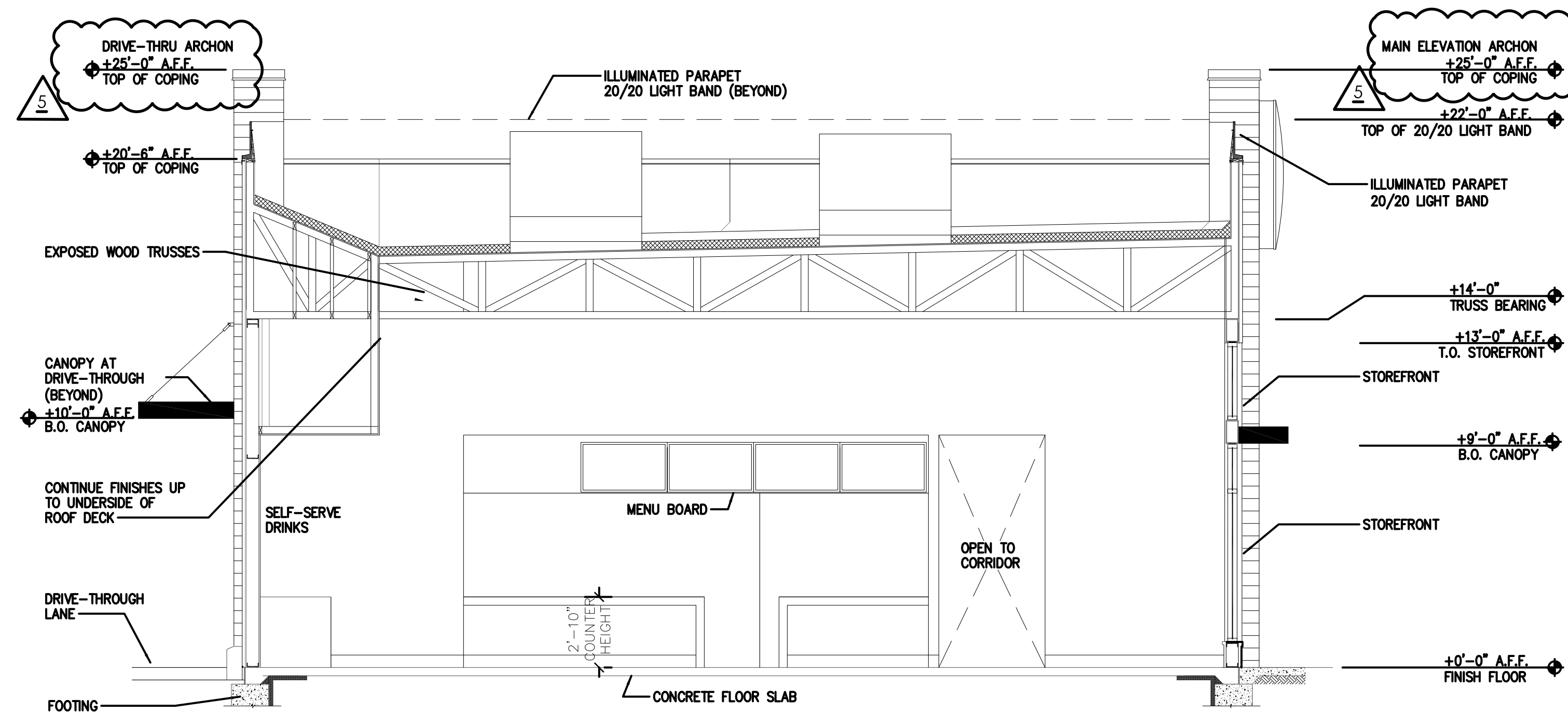

2 BUILDING SECTION  
SCALE: 1 / 4" = 1'-0"  
EXTERIOR/INTERIOR FINISHES NOT SHOWN

No.	Date	By	Notes
1	02.17.2022	AS	STATE BUILDING AND ENGINEERING REVIEW
2	02.17.2022	AS	TECHNICAL REVIEW COMMENTS
3	02.22.2022	JB	TECHNICAL REVIEW MEETING REVISIONS
4	07.22.2022	JB	TECHNICAL REVIEW MEETING REVISIONS
5	08.22.2022	JB	TECHNICAL REVIEW MEETING REVISIONS
6	09.02.2022	JB	INDOT SUBMITTAL

Drawn By: CP  
Checked: SB  
Scale: AS NOTED  
Date: 08.02.21

ALL RIGHTS RESERVED. NO PART OF THESE DRAWINGS OR SPECIFICATIONS MAY BE REPRODUCED OR USED IN CONNECTION WITH ANY WORK OTHER THAN THE SPECIFIC PROJECT FOR WHICH THEY HAVE BEEN PREPARED, WITHOUT PRIOR WRITTEN AUTHORIZATION FROM THE ARCHITECT.

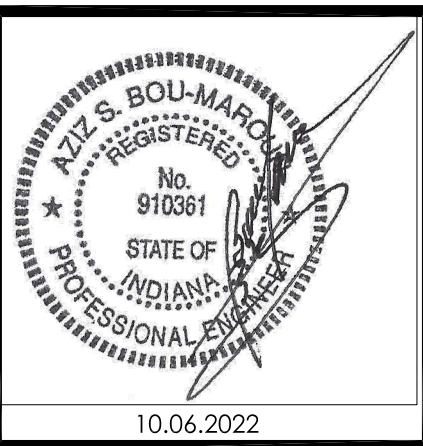
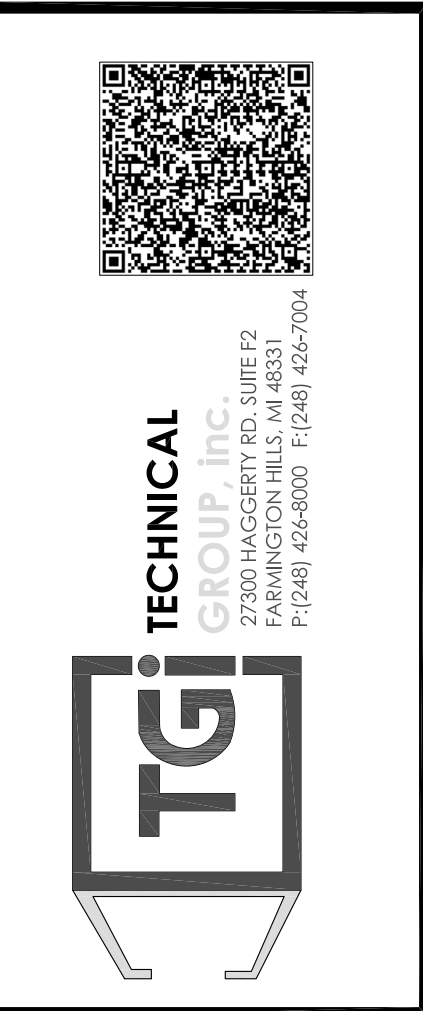
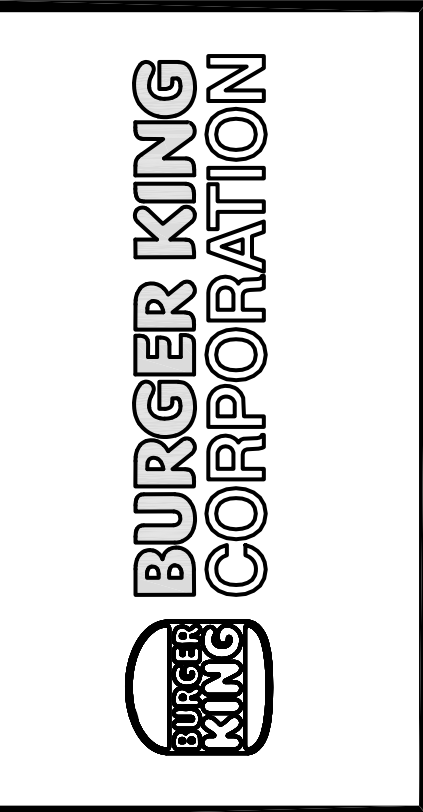

PROJECT BURGER KING 1440 NAPPANEE ST. ELKHART, IN 46514	SHEET TITLE BUILDING SECTIONS
JOB # TG-21668	SHEET A-3



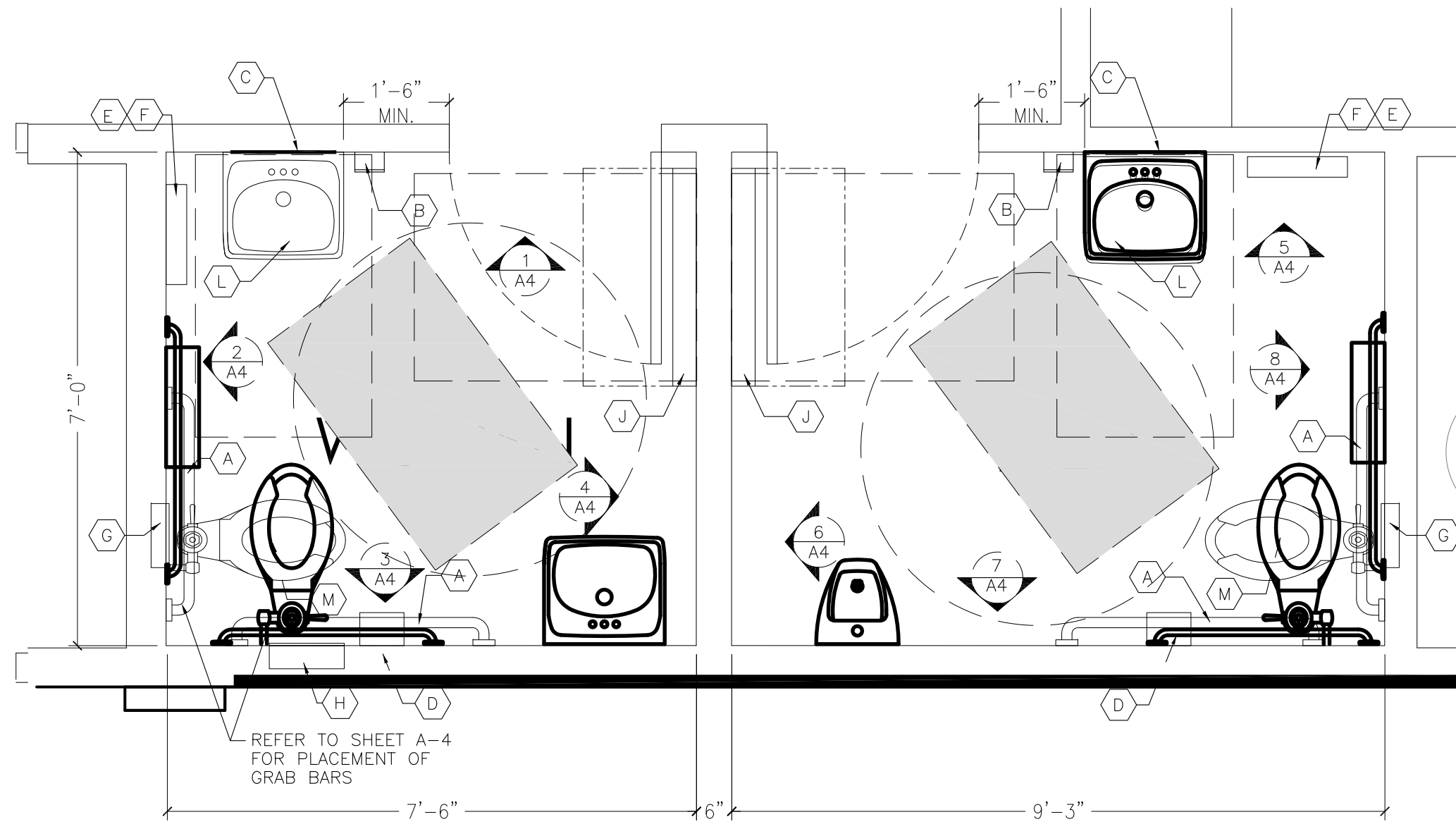

RESTROOM PLAN

SCALE: 1/2" = 1'-0"

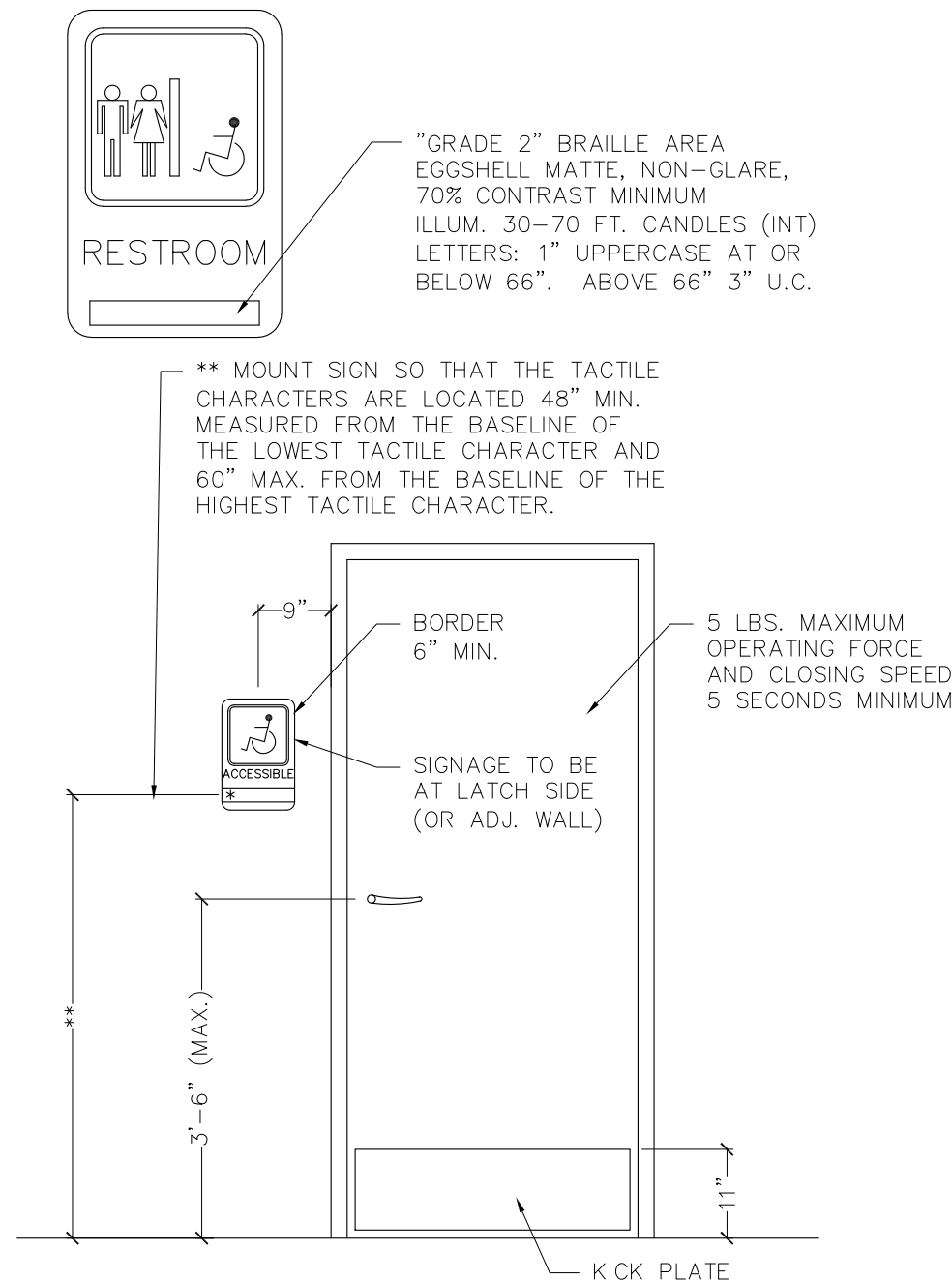

RESTROOM SIGN DETAIL

SCALE: 1/2" = 1'-0"

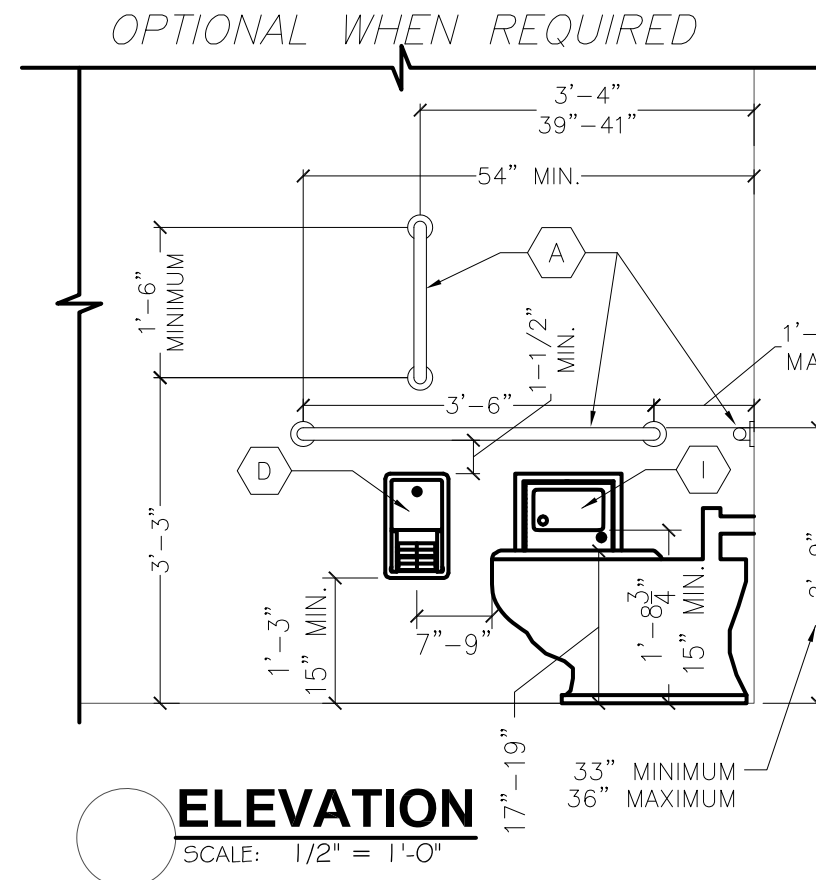

ELEVATION

SCALE: 1/2" = 1'-0"

## GENERAL NOTES:

- FOR INTERIOR FINISHES, REFER TO INTERIOR DECOR SHEETS.
- PLUMBING FIXTURES TO BE PROVIDED BY THE GENERAL CONTRACTOR.
- ALL PLUMBING FIXTURES, FAUCETS AND ACCESSORIES TO BE ADA COMPLIANT
- ALL EXPOSED PIPING UNDER LAVATORIES TO BE INSULATED TO PROTECT FROM CONTACT. THERE SHALL BE NO SHARP OR ABRASIVE SURFACES UNDER LAVATORIES.

## RESTROOM / KITCHEN ACCESSORIES:

- GRAB BAR:** BOBRICK 250 LBF. MINIMUM 33" MIN. TO 36" MAX. HEIGHT TO THE TOP OF THE GRIPPING SURFACE. PROVIDE THE REQUIRED QUANTITY AND LENGTH AS INDICATED ON THE DRAWINGS OR AS REQUIRED BY THE GOVERNING CODE. THE BAR SHALL BE 1-1/2" IN DIAMETER AND MOUNTED WITH 1-1/2" CLEARANCE FROM THE WALL.
- WALL MOUNTED SOAP DISPENSER AND HAND SANITIZER DISPENSER (36" MAX. HEIGHT)** SUPPLIED BY "ECOLAB" AND INSTALLED BY THE G.C.  
**NOTE:** SOAP AND HAND SANITIZER DISPENSERS TO BE PROVIDED AT EACH KITCHEN HANDSINK.
- MIRROR:** (BOTTOM OF REFLECTIVE SURFACE AT 40" MAXIMUM HEIGHT) MODEL B-165-1836 (18"x36") STAINLESS STEEL CHANNEL FRAME MIRROR WITH THEFT RESISTANT SCREWS BY BOBRICK OR APPROVED EQUIVALENT.
- TOILET PAPER HOLDER:**  
OPTION 1: BOBRICK B-3888, SUPPLIER - HAINES JONES & CADBURY  
OPTION 2: 9" TWIN JUMBO MODEL #58250 BY NORTH AMERICAN CORPORATION.
- PAPER WASTE RECEPTACLE:** (REQUIRED) MODEL B-3644 AS MANUFACTURED BY BOBRICK OR APPROVED EQUIVALENT. (ROUGH OPENING 17-3/16"W x 30-5/8"H x 8-1/8"D MIN.)
- ELECTRIC HAND DRYER:** ASI ROVAL SERIES AUTOMATIC TOUCH-FREE SENSOR HAND DRYER.MODEL: ASI ROVAL 20199  
**NOTE:** HAND DRYER TO BE INSTALLED AT A MAXIMUM HEIGHT OF 48" FROM FINISH FLOOR ELEVATION TO TOP OF SENSOR OR PER ADA REQUIREMENTS.  
**NOTE:** PROVIDE PAPER TOWEL DISPENSER "SAN JAMAR" MODEL #T-1490BK AT EACH HAND SINK IN KITCHEN.
- TOILET SEAT COVER DISPENSER:** BOBRICK B-3013, SUPPLIER - HAINES JONES & CADBURY
- URINAL SCREEN:** (OPTION 1) NEVAMAR WK0017T COLOR: VENERABLE OLD OAK (OPTION 2) BOBRICK 1080/1180 DURALINE SERIES #EO-09 COLOR: BLACK
- SANITARY NAPKIN DISPOSAL:** BOBRICK B-353, RECESSED.
- COAT HOOK:** BOBRICK MODEL B-6717 TO BE MOUNTED ON INSIDE OF EACH RESTROOM DOOR FOR SINGLE OCCUPANCE RESTROOMS AND EACH RESTROOM STALL DOOR FOR MULTIPLE OCCUPANCY RESTROOMS. MOUNT AT 38"-40" A.F.F. FOR ADA ACCESSIBLE LOCATIONS AND AT 48" A.F.F. MAXIMUM FOR NON-ADA ACCESSIBLE LOCATIONS.
- BABY CHANGING STATION:** KOALA KARE #KB110-SSWM (HORIZONTAL) WALL MOUNTED OR #KB200-01 (HORIZONTAL) WALL MOUNTED IN GREY. SANITARY BED LINERS FOR BABY CHANGING STATION: KOALA KARE #KB150-99  
**NOTE:** CHANGING STATION OPTION TO COMPLY WITH ALL ACCESSIBILITY REQUIREMENTS. PROVIDE BLOCKING AS REQUIRED FOR STATION SUPPORT.
- LAVATORY FAUCET:** WATERFRONT MODEL: 300988 SINGLE LEVER HANDLE LAVATORY FAUCET, CHROME-PLATED FINISH
- WATER CLOSET:** AMERICAN STANDARD - MADERA FLOWISE 15" HEIGHT ELONGATED FLUSHOMETER TOILET, SUPPLIER - HAINES JONES & CADBURY
- WATER CLOSET- ADA:** AMERICAN STANDARD - MADERA FLOWISE 16 1/2" HEIGHT 1.6 GPF FLUSHOMETER TOILET SYSTEM, SUPPLIER - HAINES JONES & CADBURY
- URINAL- ADA:** AMERICAN STANDARD - WASHBROOK FLOWISE UNIVERSAL URINAL - HAINES JONES & CADBURY
- LAVATORY:** CUSTOM THROUGH SINK "GLACIER WHITE" COMMERCIAL INTERIORS MANUFACTURING (CIM) OR HAINES JONES & CADBURY

### OPTIONAL:

TOILET STALL PARTITIONS: NEVAMAR WK0017T COLOR: VENERABLE OLD OAK

(OPTIONAL) BOBRICK 1080/1180 DURALINE SERIES #EO-09 COLOR: BLACK OR PHENOLIC URINAL SCREEN AND TOILET PARTITIONS MAY BE USED AS AN ALTERNATE TO NEVAMAR SPECIFICATION.

NOTE:  
REFER TO 20/20 GARDEN GRILL DECOR GUIDELINES FOUND AT DESIGNWITHBK.COM (INTERIOR DESIGN GUIDELINES) FOR REQUIRED RESTROOM GRAPHICS.

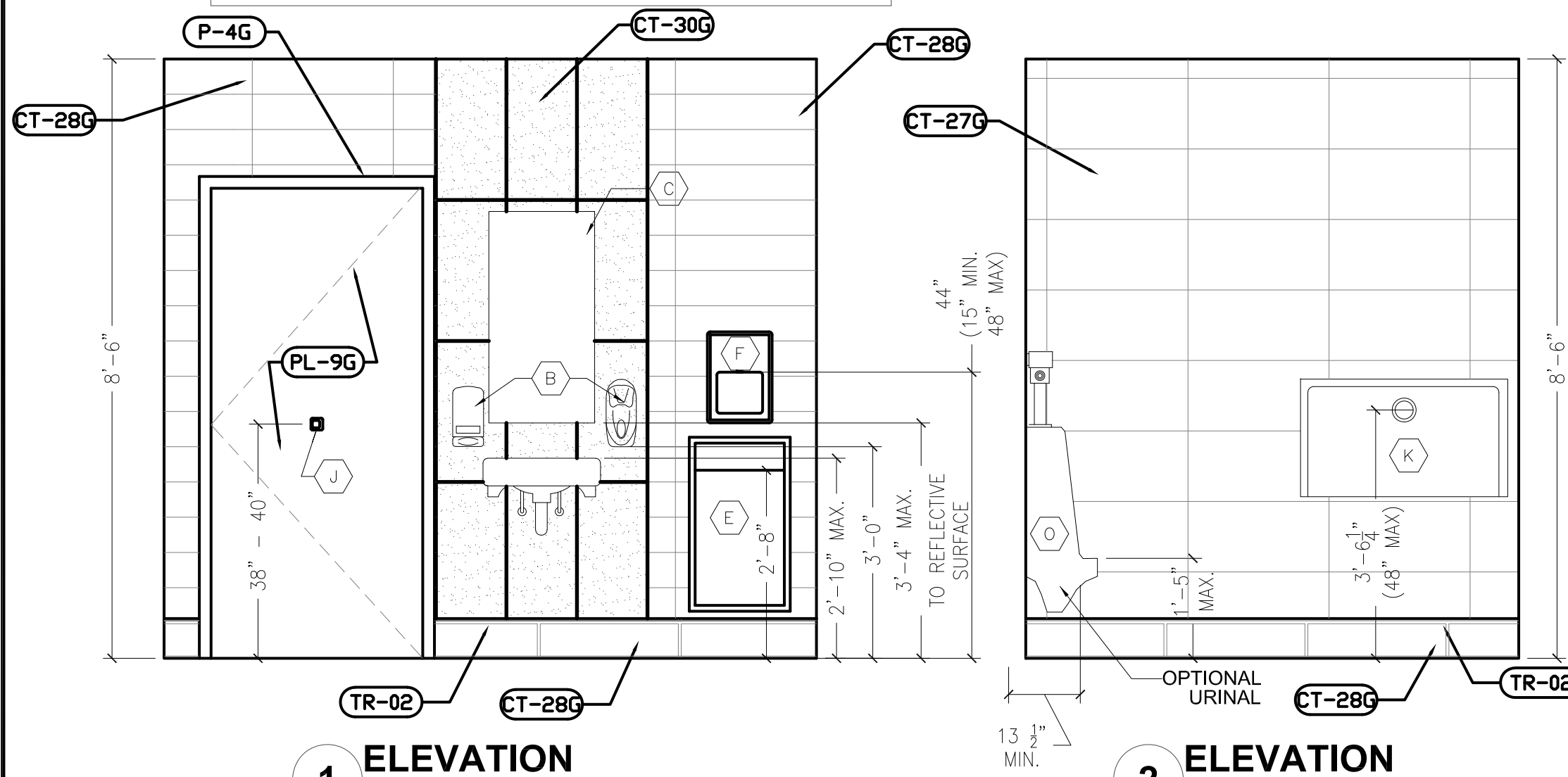

1 ELEVATION

SCALE: 1/2" = 1'-0"

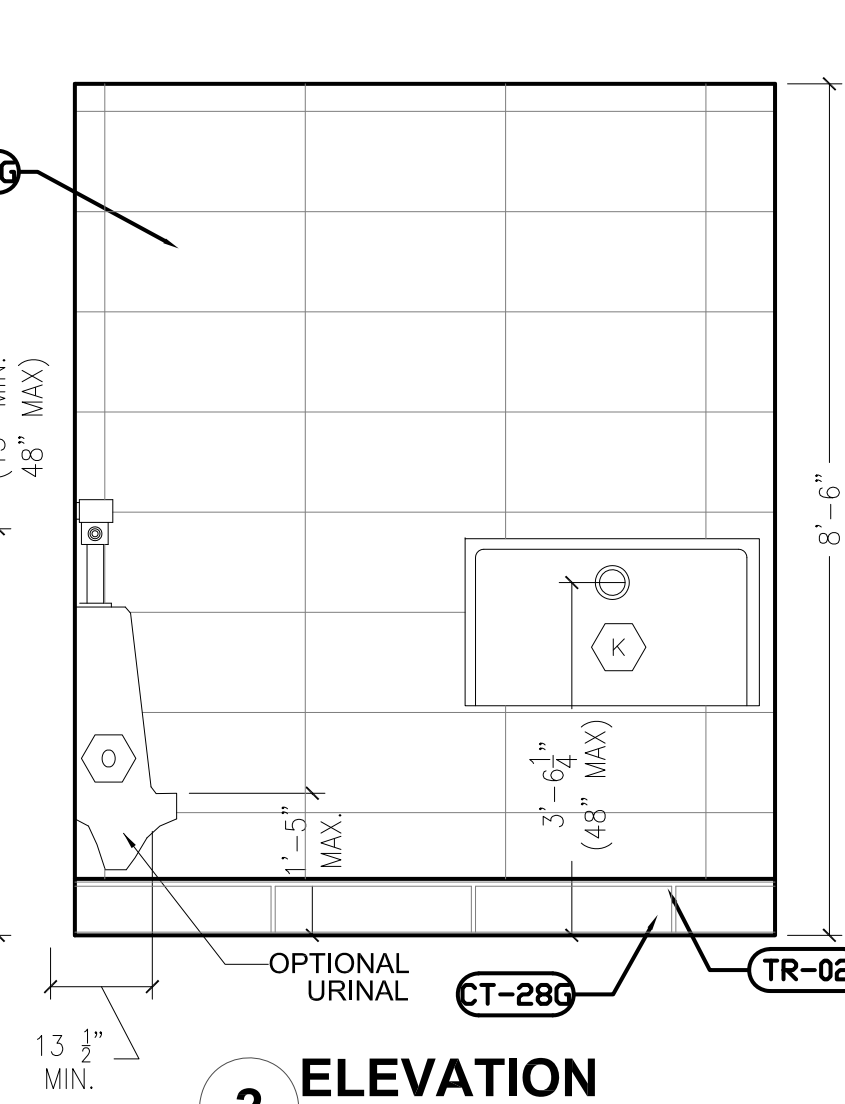

2 ELEVATION

SCALE: 1/2" = 1'-0"

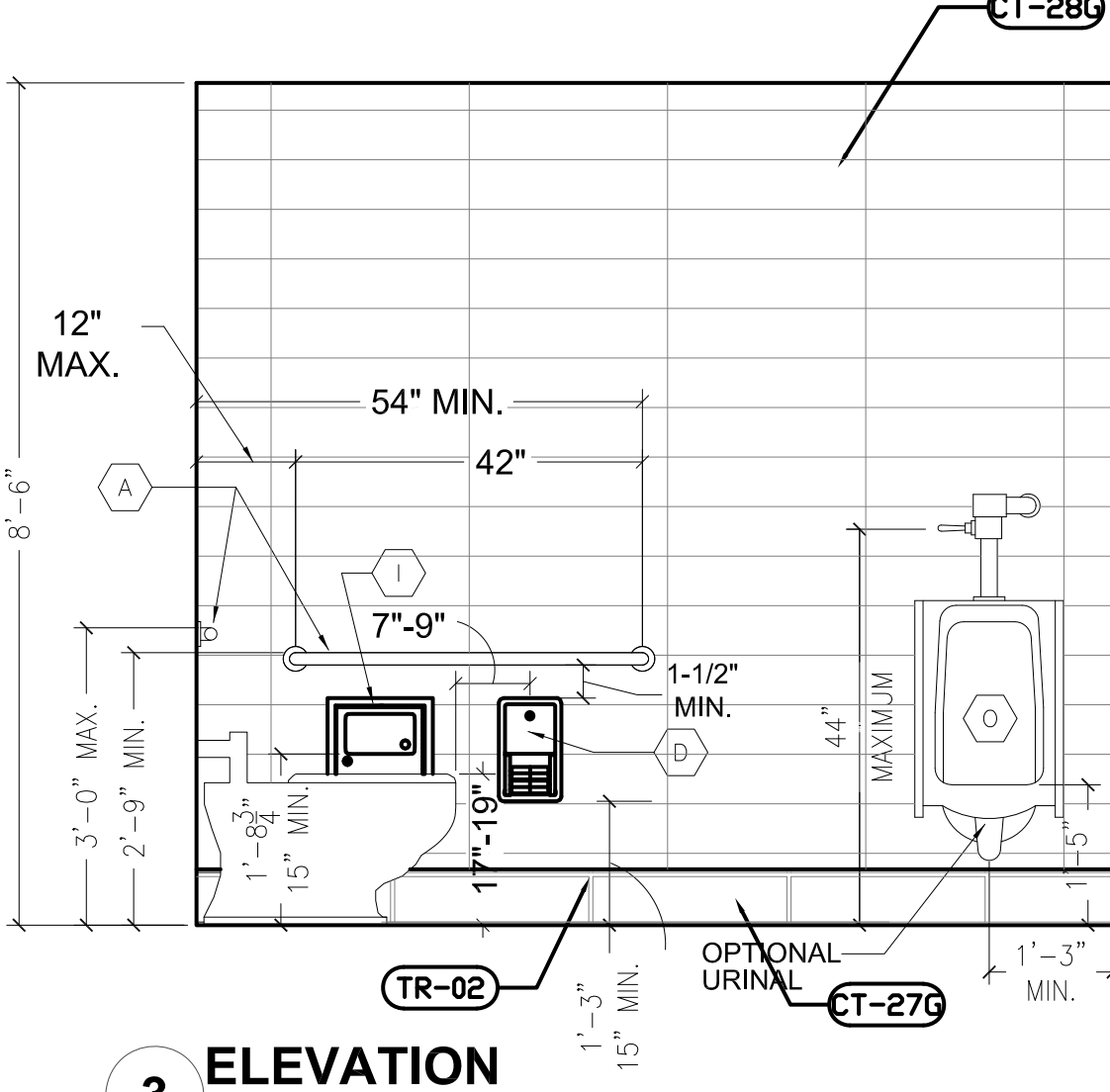

3 ELEVATION

SCALE: 1/2" = 1'-0"

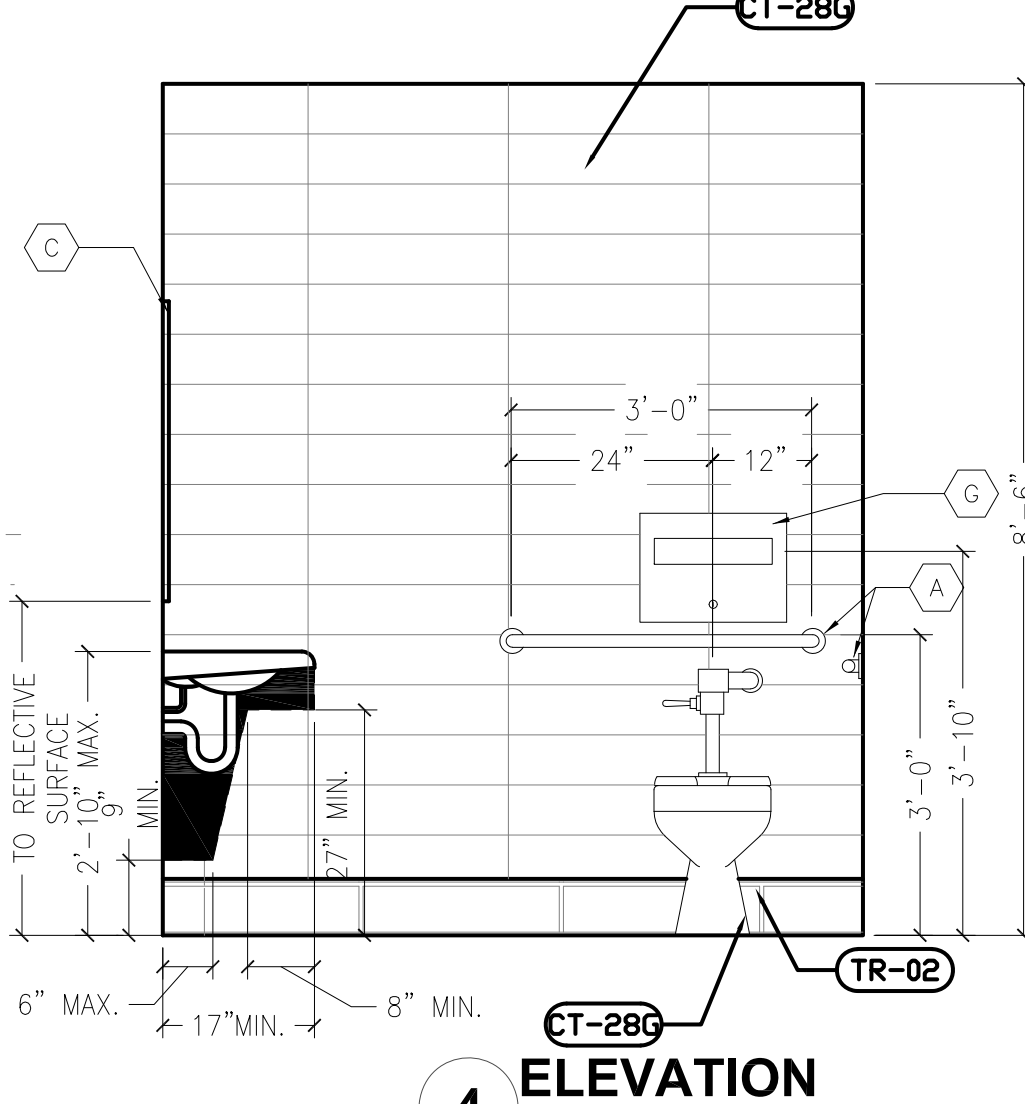

4 ELEVATION

SCALE: 1/2" = 1'-0"

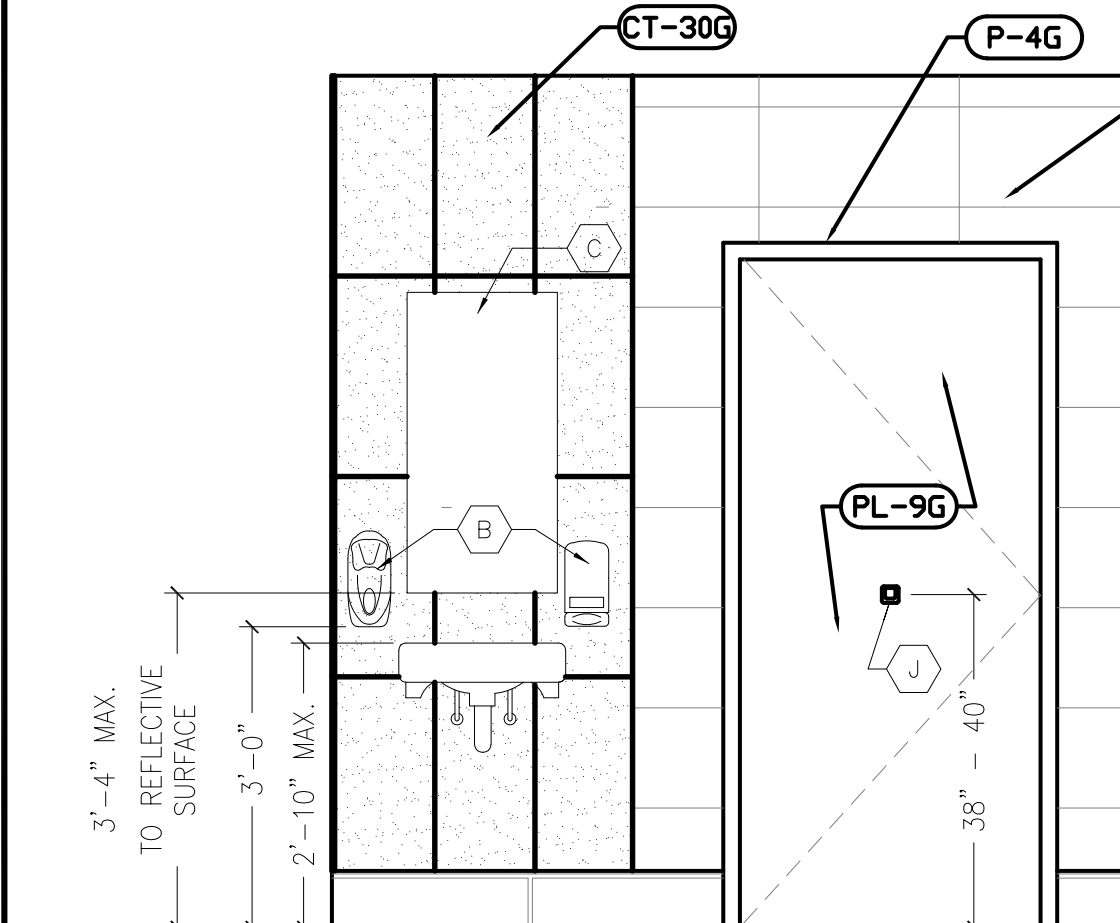

5 ELEVATION

SCALE: 1/2" = 1'-0"

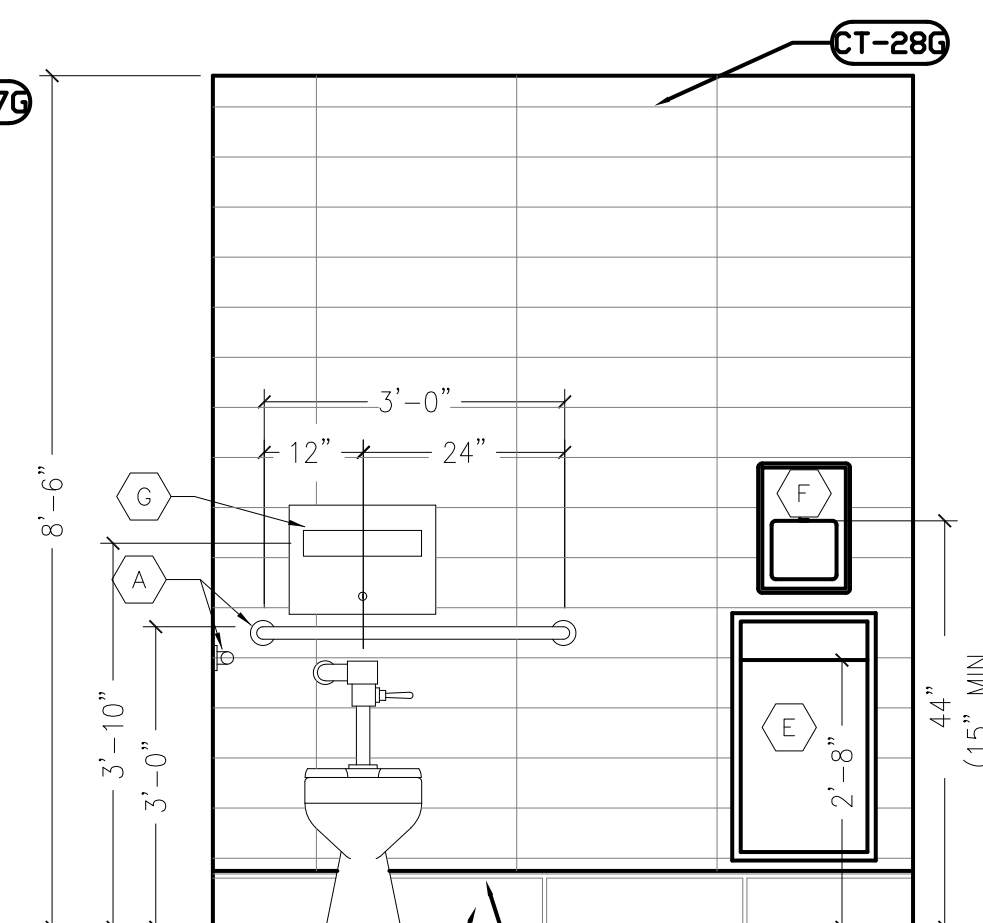

6 ELEVATION

SCALE: 1/2" = 1'-0"

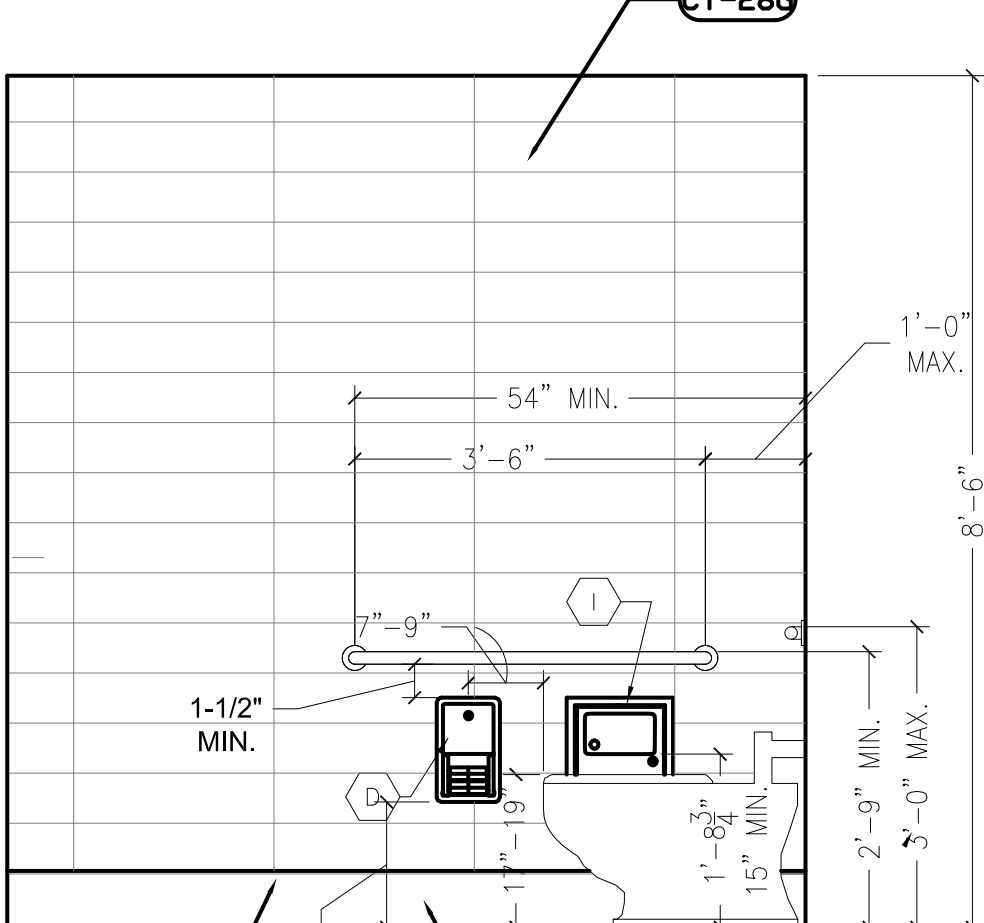

7 ELEVATION

SCALE: 1/2" = 1'-0"

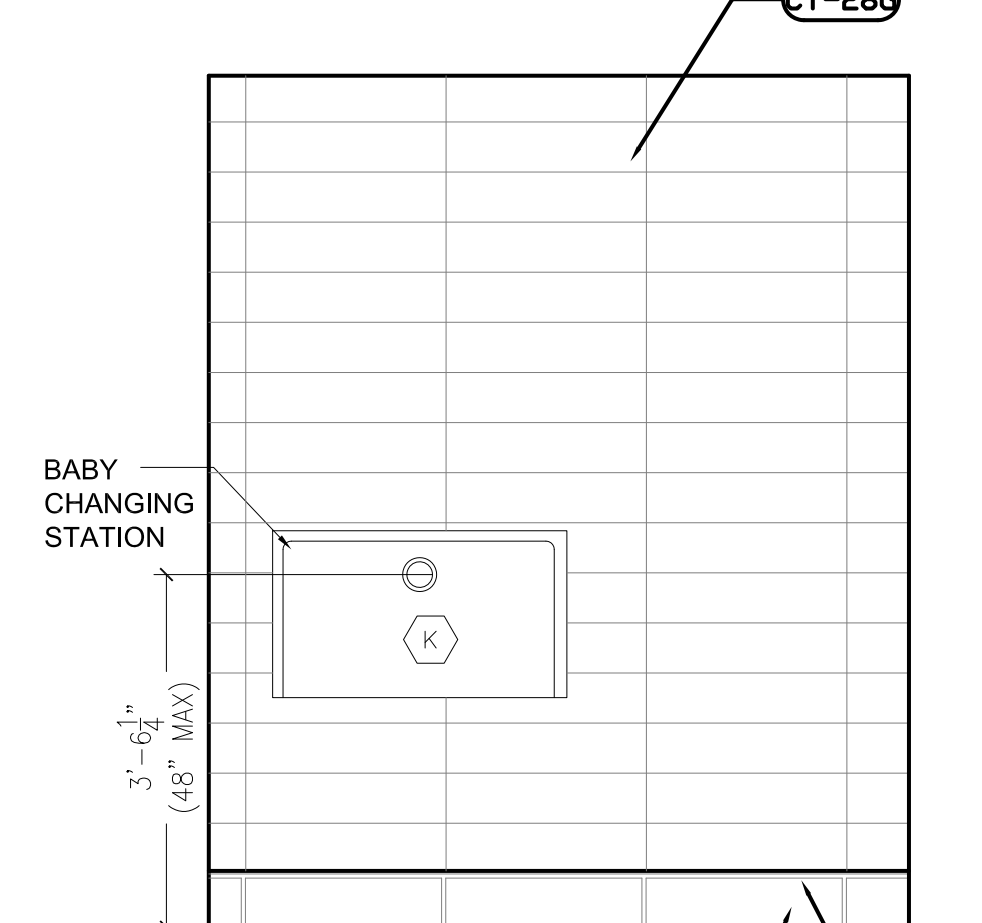

8 ELEVATION

SCALE: 1/2" = 1'-0"

Notes		By		Date	
STATE BUILDING AND ENGINEERING REVIEW		AS		02.17.2022	
TECHNICAL REVIEW COMMENTS		AG		06.29.2022	
TECHNICAL REVIEW MEETING REVISIONS		JB		07.25.2022	
TECHNICAL REVIEW MEETING REVISIONS		JB		08.22.2022	
INDOT SUBMITTAL		JB		09.04.2022	
ALL COMMENTS RESOLVED, NO OPEN ITEMS. THESE DRAWINGS OR SPECIFICATIONS HAVE BEEN REPRODUCED OR USED IN CONNECTION WITH ANY WORK OTHER THAN THE SPECIFIC PROJECT FOR WHICH THEY HAVE BEEN PREPARED, WITHOUT PRIOR WRITTEN AUTHORIZATION FROM THE ARCHITECT.					

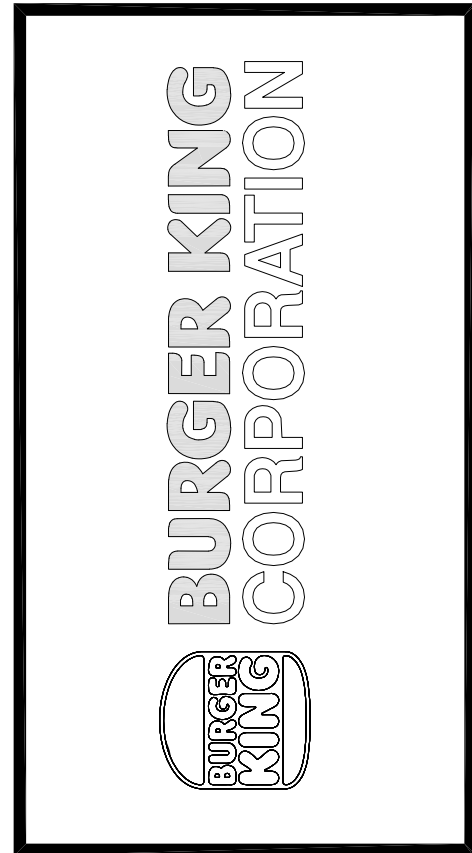

PROJECT	BURGER KING 1440 N. PANAMA ST. ELKHART, IN 46514
SHEET TITLE	PROPOSED RESTROOM ELEVATIONS AND DETAILS

DO NOT SCALE THIS PRINT. USE  
REQUIRED DIMENSIONS ONLY.

JOB #

TG-21668

SHEET

A-3.1



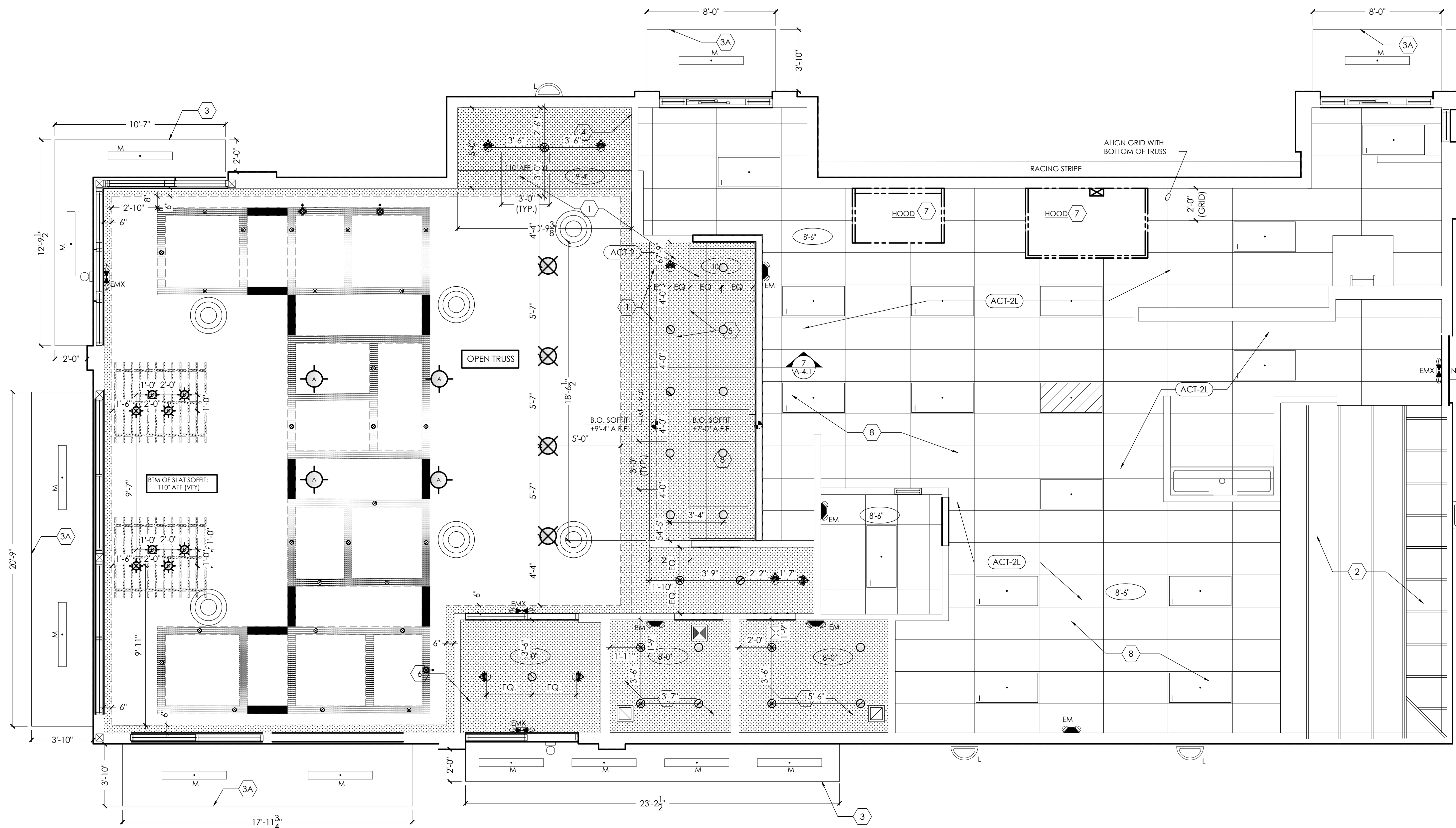

1 REFLECTED CEILING PLAN  
SCALE: 1/4" = 1'-0"

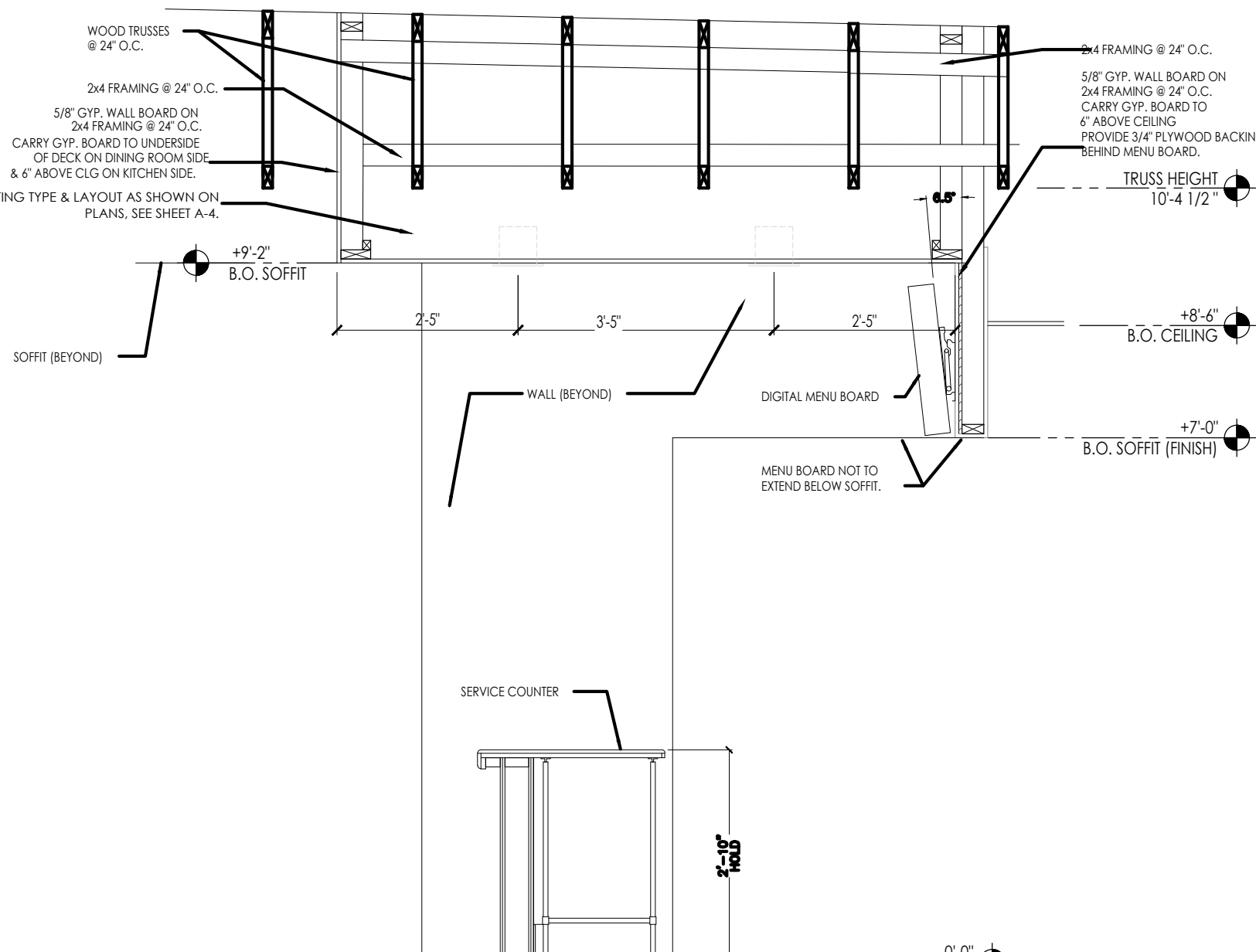

2 FRONT COUNTER SOFFIT DETAIL  
SCALE: 1/2" = 1'-0"

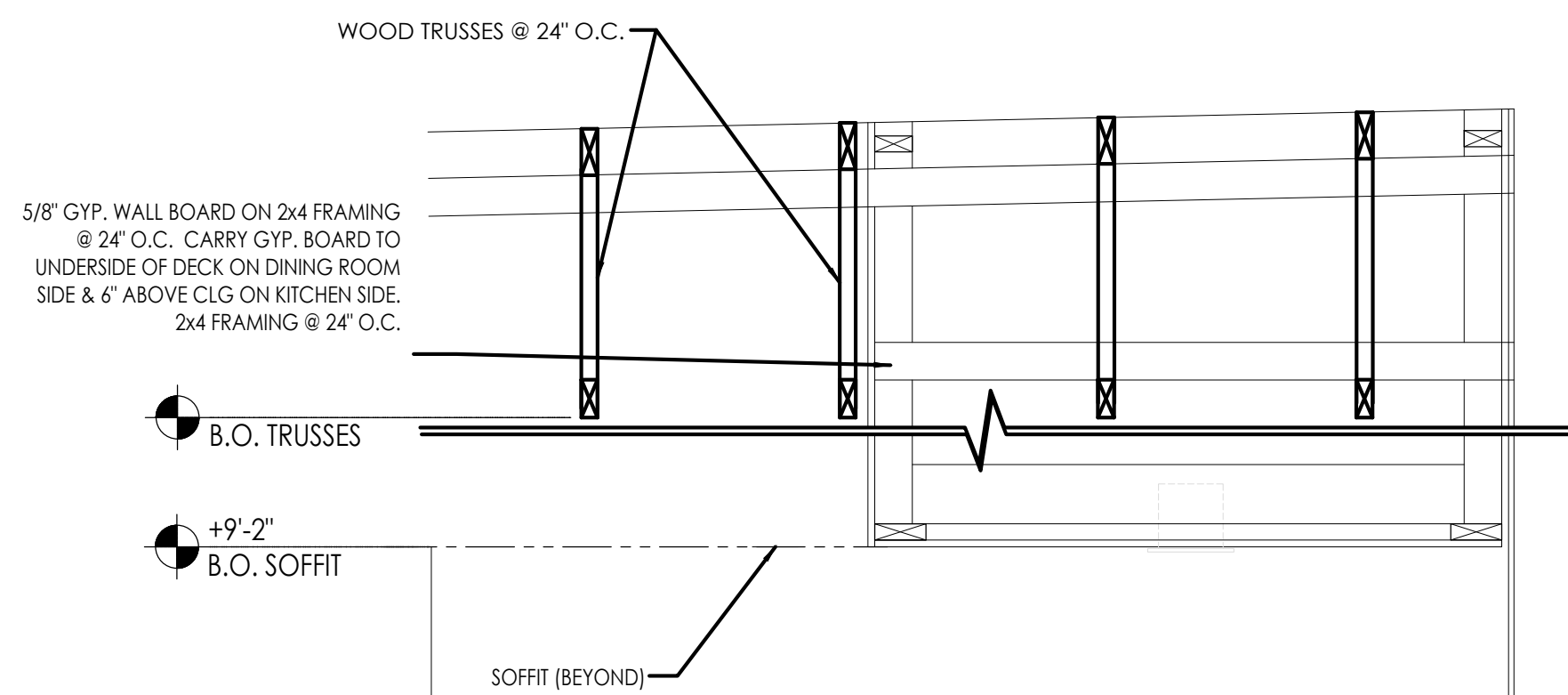

3 DRINK STATION SOFFIT DETAIL  
SCALE: 1/2" = 1'-0"

**NOTE:**  
DINING ROOMS ARE DESIGNED TO A 35 - 40 FOOT-CANDLE LEVEL.  
KITCHENS ARE DESIGNED TO 70 FOOT-CANDLE LEVEL.  
RESTROOMS ARE DESIGNED TO 70 FOOT-CANDLE. FOR  
ADDITIONAL INFORMATION ON LIGHTING REQUIREMENTS REFER  
TO BURGER KING LIGHTING STANDARDS POSTED @  
DESIGNWITHBK.COM/COMMON DOCUMENTS.

### CEILING SPECIFICATIONS

**ACT-1G**  
LOCATION: DINING  
MANUFACTURER: ARMSTRONG  
COLOR: SEPIA  
GRID: 2X2 ANGLED TEGULAR 15/16 IN SEPIA  
DIMENSION: 2'X2'X3/4"  
CONTACT: LOUIS J. JOHN-NL ACCOUNTS MANAGER (407) 697-6768 LJJOHN@ARMSTRONG.COM

**ACT-2G**  
LOCATION: SERVICE AISLE/BACK OF HOUSE  
MANUFACTURER: ARMSTRONG  
COLOR: WHITE  
GRID: PRELUDE 15/16" EXPOSED TEE GRID IN WHITE  
DIMENSION: 2'X4'X1/2" (BOH) 2'X2'X1/2" (SERVICE ISLE)  
CONTACT: ARMSTRONG STRATEGIC ACCOUNTS (800.442.4212)

**P-3G**  
LOCATION: FACE OF SOFFIT  
MANUFACTURER: PPG 10YY 30/106 EGGSHELL  
PRIMER: PPG 6-2  
COLOR: STONESMITH

**P-5G**  
LOCATION: GYP. CEILINGS  
MANUFACTURER: CORRIDOR SOFFIT AND RESTROOMS  
COLOR: PPG 6-441 EGGSHELL WHITE ON WHITE

**P-6G**  
LOCATION: GYP. CEILINGS  
MANUFACTURER: OPEN CEILING  
COLOR: PPG 6-417 SPEEDHIDE ZERO INT. VOC LATEX EGGSHELL CABIN FEVER

**P-1SG**  
LOCATION: MAIN WALLS AND SOFFITS  
MANUFACTURER: PPG 6-411  
PRIMER: PPG 6-2  
COLOR: ASHEN PPG 1023-3

**SL-1G**  
LOCATION: TRELLIS SOFFIT  
MANUFACTURER: DINING ROOM TRELLIS  
PRODUCT: OMNOVA SOLUTIONS SURF(X) 3D LAMINATES ON SUNTRAIT  
COLOR: ALMOND CHERRY  
CONTACT: DUSTIN SMITH (314) 489-2374 DUSTIN.SMITH@OMNOVA.COM

### GENERAL NOTES:

- ALL DIMENSIONS SHOWN ON REFLECTED CEILING PLAN ARE FROM FACE OF WALL FINISH UNLESS NOTED OTHERWISE.
- THE REFERENCE HEIGHTS INDICATED ON PLAN ARE FROM FINISH FLOOR (F.F.)
- GENERAL CONTRACTOR TO COORDINATE DINING ROOM LIGHTING WITH APPROVED INTERIOR DECOR DRAWINGS.
- CONTRACTOR SHALL VERIFY FIXTURE QUANTITIES AND ALSO MAKE PROPER ADJUSTMENTS FOR ANY CHANGES IN PLAN DUE TO ADDITIONAL REQUIREMENTS, LOCAL CODES, ETC.
- FOR H.V.A.C. PLAN, SECTIONS, DUCT LOCATIONS, SUPPLY AND RETURN GRILLE SIZES AND ADDITIONAL INFORMATION, REFERENCE SHEET M-1.
- ALL FIXTURES SHALL BE LOCATED IN THE CENTER OF CEILING TILES UNLESS NOTED OTHERWISE.
- REFERENCE SHEET E-1 FOR LIGHTING LAYOUT REQUIREMENTS AND ADDITIONAL INFORMATION.
- REFERENCE INTERIOR DECOR SHEETS FOR FINISH SPECIFICATIONS.
- CONTRACTOR TO COORDINATE PENDANT LIGHT LOCATIONS WITH DECOR SUPPLIER DRAWINGS.

### KEYED NOTES:

- GYPSUM BOARD CEILING/SOFFIT
- EXPOSED TRUSSES ABOVE WALK-IN BOX. REFER TO W.I.B. DRAWINGS FOR INTERIOR LIGHT FIXTURES
- PREFABRICATED METAL CANOPY
- STAINLESS STEEL SERVICE CHASE
- MENU BOARD AND HEADER. REFERENCE DTL 7/A-4.1
- SOFFIT ABOVE ENTRY.  
-CEILING PAINT TO MATCH INTERIOR CEILING IF VESTIBULE IS ENCLOSED.  
-CEILING PAINT TO BE EP-2G IF VESTIBULE IS OPEN. (REFER TO EXTERIOR FINISH SCHEDULE)
- MECHANICAL EXHAUST HOOD ABOVE
- SUSPENDED ACCOUSTICAL TILE CEILING. REFER TO FINISH SCHEDULE.
- EXPOSED WOOD TRUSSES TO BE PAINTED. REFER TO ID SHEETS FOR COLOR.
- EXPOSED PLYWOOD ROOF DECK SHEATHING REFER TO ID SHEETS FOR COLOR.

### SYMBOLS LEGEND

SYMBOL	DESCRIPTION
	SUPPLY AIR DIFFUSERS
	RETURN AIR GRILLES
	EXHAUST FAN GRILLES
A	SINGLE PENDANT, COORDINATE LOCATION AND QUANTITY WITH DECOR SUPPLIER.
B	SINGLE PENDANT, COORDINATE LOCATION AND QUANTITY WITH DECOR SUPPLIER.
C6w	6" DIAMETER RECESSED DOWNLIGHT
D6w	6" DIAMETER ADJUSTABLE WALL WASH DOWNLIGHT
E	ADJUSTABLE TRACK LIGHT
F	PROFILE LIGHT
G	2" DIAMETER DOWNLIGHT
G1	2" DIAMETER WALL WASH DOWNLIGHT
I	2x4 RECESSED FLAT LENS (NIGHT LIGHT WHEN SHOWN HATCHED)
K	12x12 RECESSED SOFFIT LIGHT
L	SURFACE MOUNTED EXTERIOR WALL SCONCE (ALSO USED IN OPEN CANOPIES)
M	WET LISTED 4'-0" CANOPY LIGHT (USED UNDER AWNINGS AND CLOSED CANOPIES)
N	WALL MOUNTED SECURITY LIGHT
EM	EMERGENCY LIGHT
EMX	EXIT LIGHT

REF. SHEET M-1 FOR SPECIFICATIONS

REFERENCE SHEET E-1.1 FOR SPECIFICATIONS

BURGER KING CORPORATION



TECHNICAL GROUP INC.  
27300 HARGREY RD, SUITE F2  
FARMINGTON HILLS, MI 48331  
P: (248) 426-6000 F: (248) 426-7004

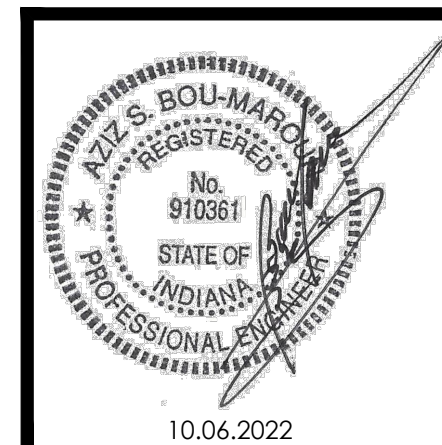

PROJECT  
BURGER KING  
1440 NAPPANEE ST.  
ELKHART, IN 46514

SHEET TITLE  
REFLECTED CEILING PLAN

DO NOT SCALE THIS PRINT. USE FIGURED DIMENSIONS ONLY.

JOB #  
TG-21668

SHEET

A-4



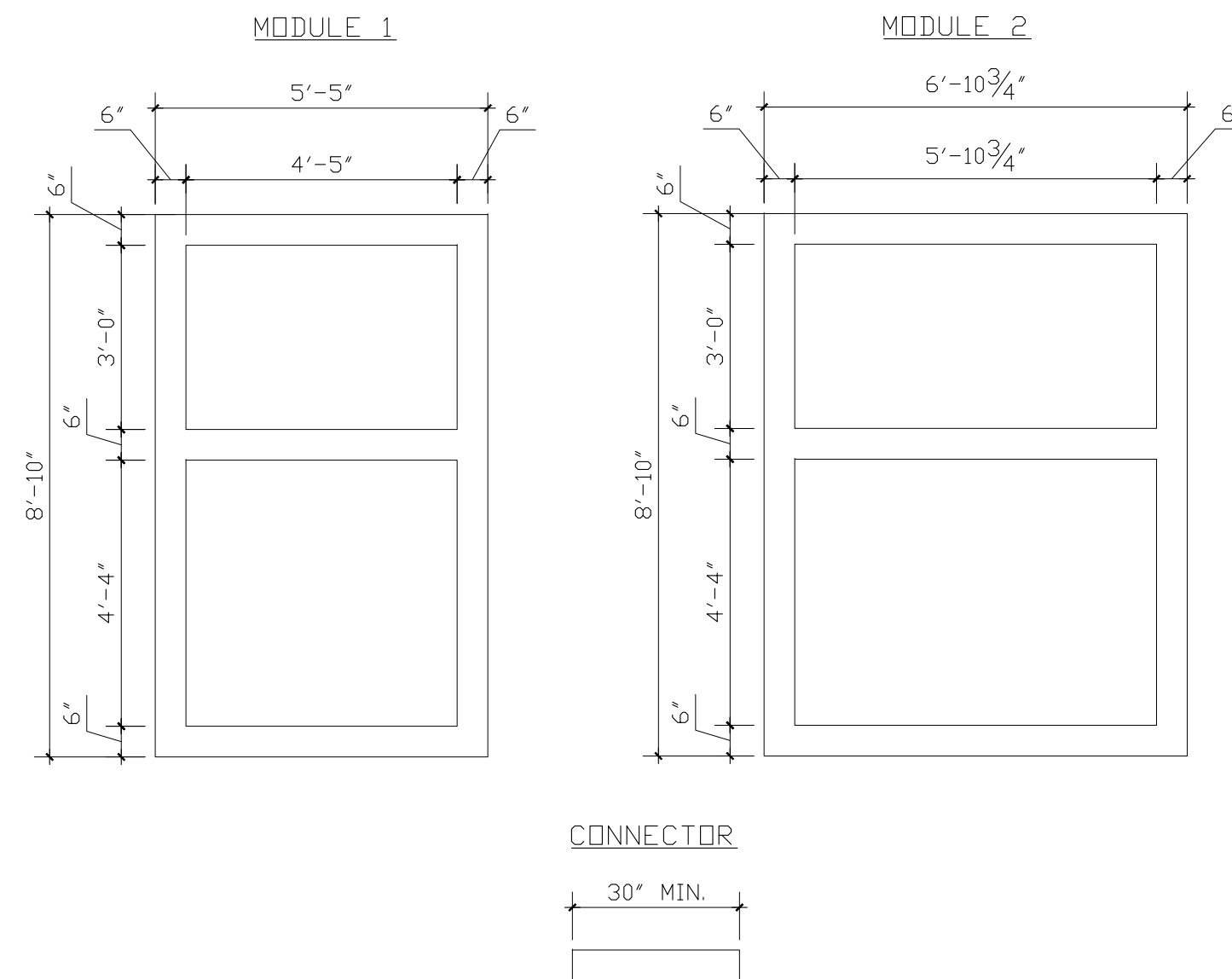
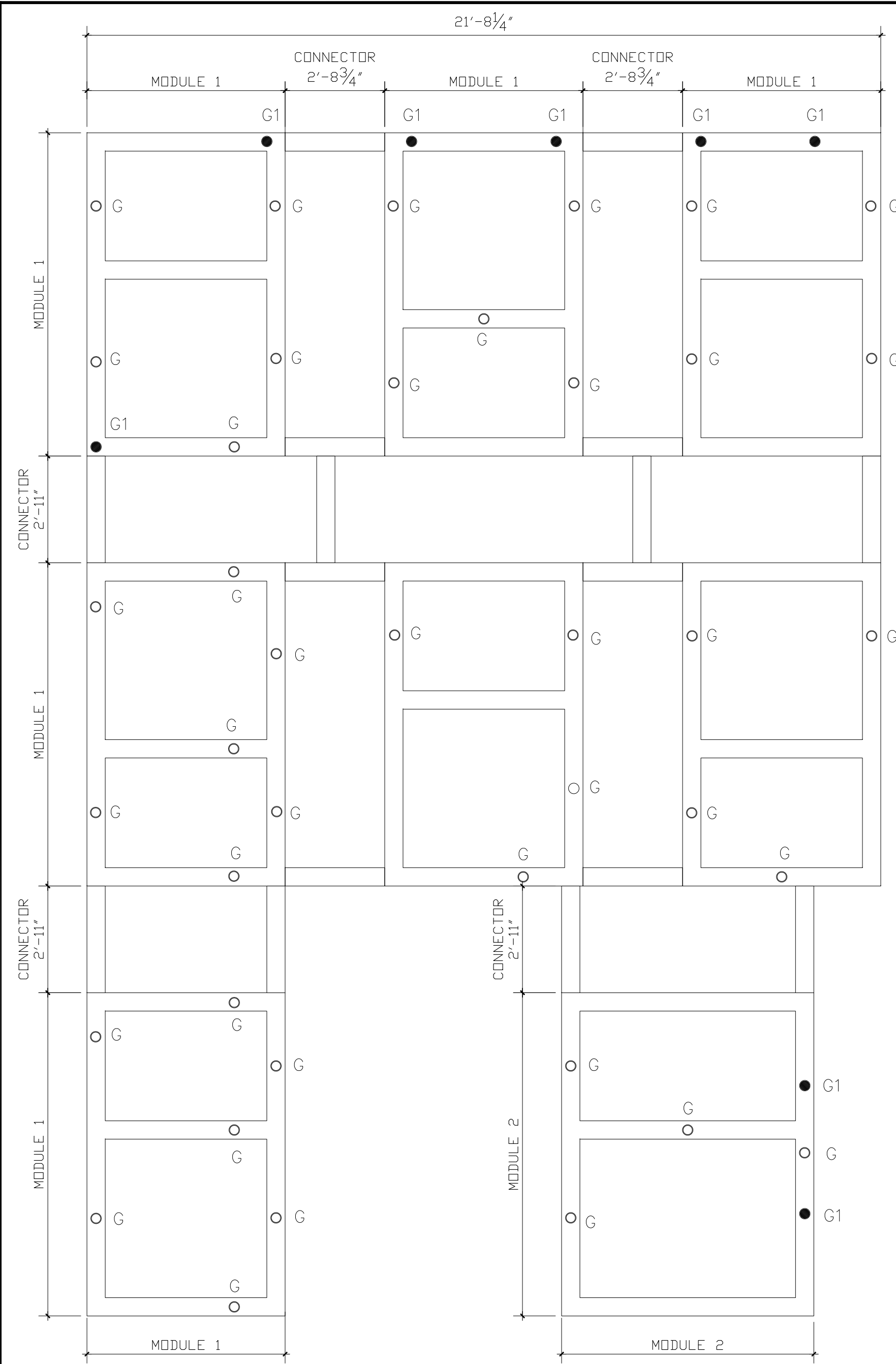

- NOTES:
1. SUSPENDED TRELLIS 3D LAMINATE ON PVC BOARD, SURF (X) OMNOVA SOLUTIONS ALMOND CHERRY 12 MIL.
  2. GENERAL DIMENSIONS 6"x6" SUSPENDED FROM AN OPEN TRUSS CEILING
  3. SUSPENDED SYSTEM: UNISTRUT ELEMENTS AND THREADED RODS
  4. FIT UNISTRUT BETWEEN JOIST SYSTEM WITH SUFFICIENT EXCESS ALLOW FOR MOVEMENT DURING INSTALLATION, PROVIDE (2) 3/8"-16 NUT AND ONE (1) WASHER (ID:0.375, OD 1.00)
  5. NUMBER OF MODULES SHALL BE PER BUILDING CONDITIONS, ALL MODULES SHALL BE INTERCONNECTED
  6. ADJUST CONNECTION ELEMENTS DIMENSION PER BUILDING CONDITIONS.
  7. LIGHT FIXTURES SHALL BE LOCATED AT THE MODULES, NOT THE CONNECTING ELEMENTS, CONCEALED LED LIGHTS PER BURGER KING LIGHTING STANDARDS. THE MINIMUM NUMBER OF CONCEALED TRELLIS LIGHT FIXTURES SHALL COMPLY WITH BUILDING CODES AND REGULATIONS. FOR LIGHT FIXTURE TYPES REFER TO LIGHT FIXTURE SCHEDULE FOUND ON DESIGNWITHBK.COM (COMMON DOCUMENTS)

4 TRELLIS DETAILS  
SCALE: 3/8"=1'-0"

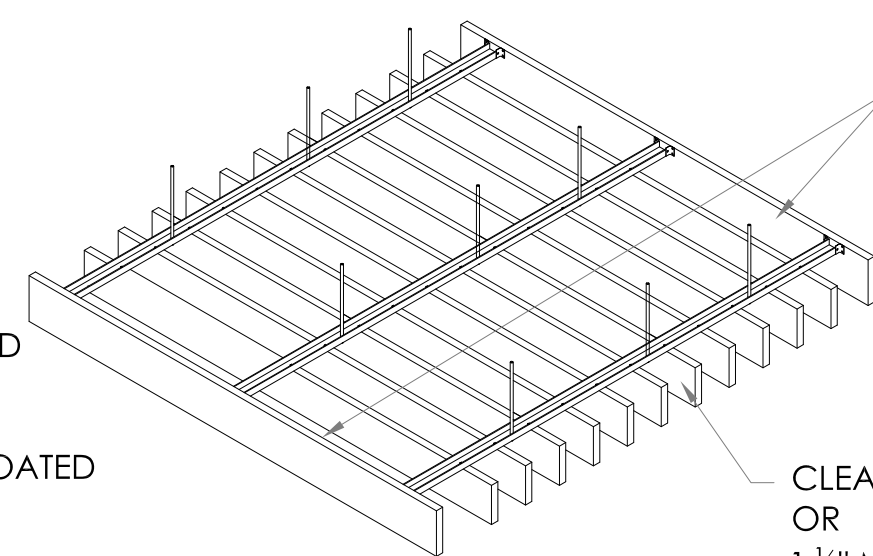
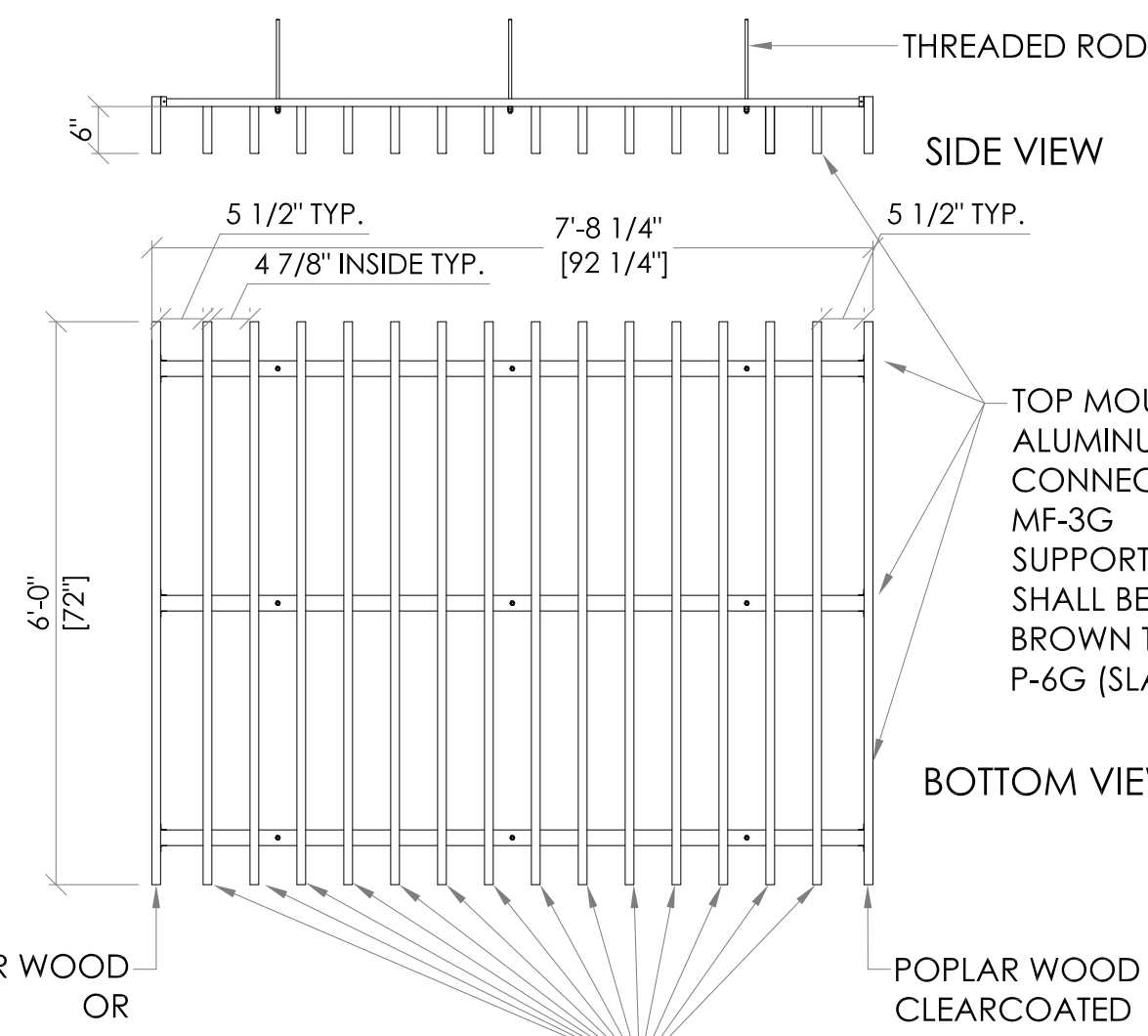

NOTE TO ENGINEERING: INTERIOR SLATS OF SOFFIT TO BE SANDED SMOOTH AND PAINTED THOROUGHLY.

CLEAR COATED POPLAR WOOD OR  
1 1/8" MDF FINISHED WITH PL-16G  
SANTA ROSA PLUM TREE  
& PL-18G OPPOSITE FACE (EDGE MEB-1G)

5 PERGOLA DETAIL  
SCALE: 1/2" = 1'-0"

CLEAR COATED POPLAR WOOD OR  
1 1/8" MDF FINISHED WITH PL-16G  
SANTA ROSA PLUM TREE  
& PL-18G OPPOSITE FACE (EDGE MEB-1G)

CLEAR COATED POPLAR WOOD & PL-18G ON OPPOSITE FACE OR  
1 1/8" MDF FINISHED WITH PL-16G SANTA ROSA PLUM TREE &  
PL-18G OPPOSITE FACE (EDGE MEB-1G)

CLEAR COATED POPLAR WOOD & PL-18G ON OPPOSITE FACE  
OR  
1 1/8" MDF FINISHED WITH PL-16G SANTA ROSA PLUM TREE &  
PL-18G OPPOSITE FACE (EDGE MEB-1G)

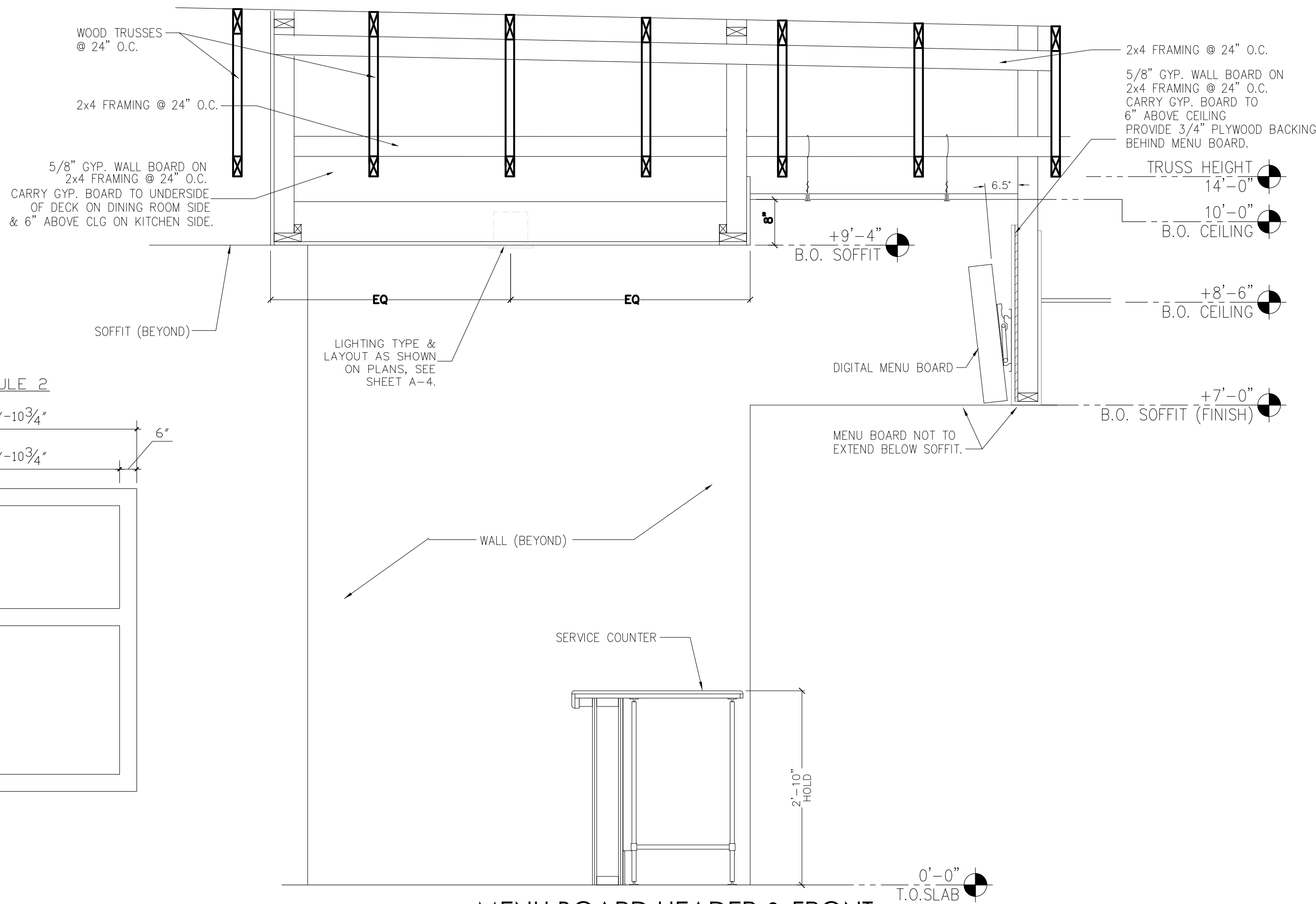

7 MENU BOARD HEADER & FRONT  
SERVICE COUNTER SOFFIT DETAIL  
SCALE: 3 / 4" - 1'-0"

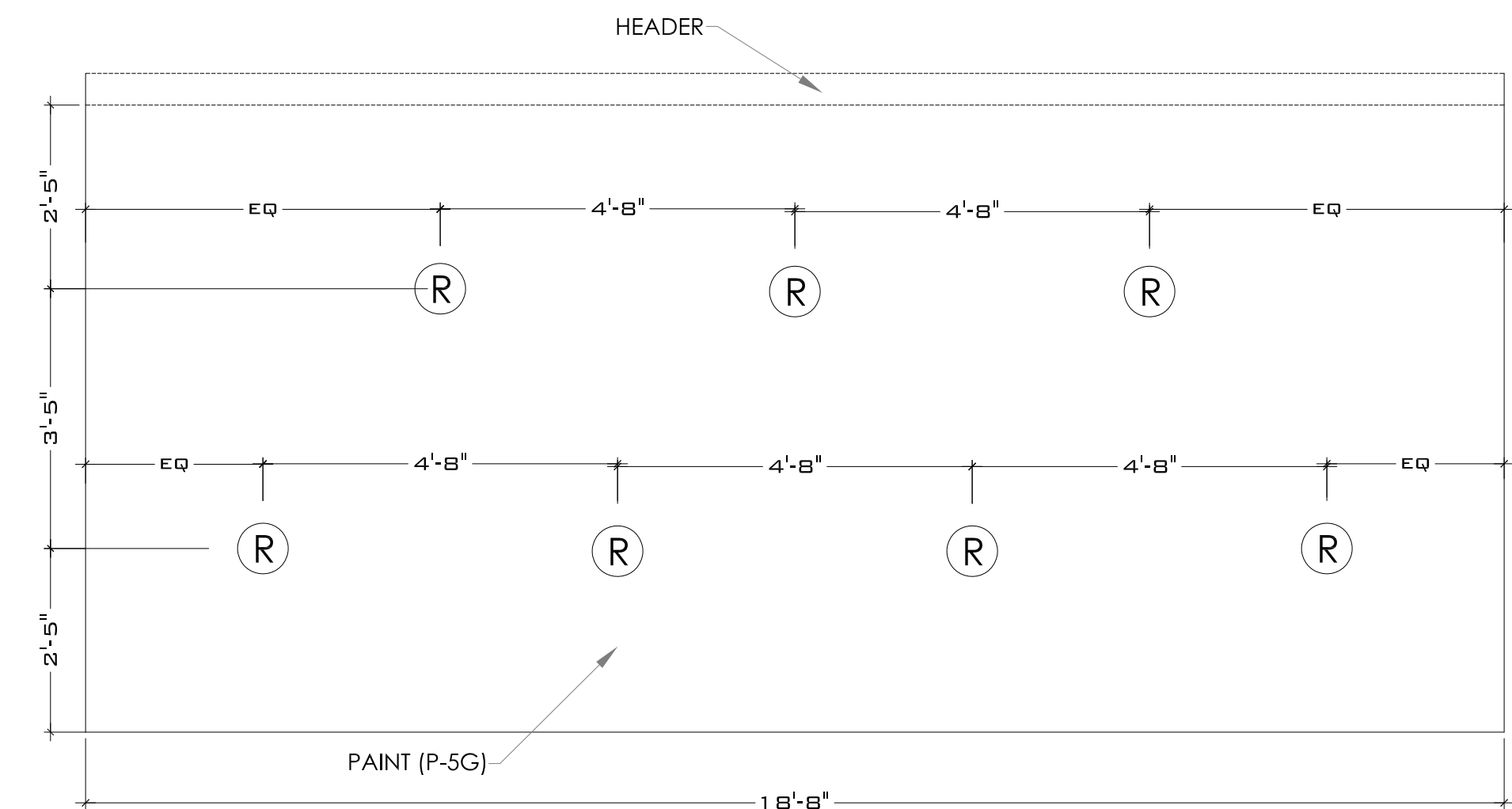

8 FRONT SERVICE COUNTER SOFFIT DETAIL  
SCALE: 1/2" = 1'-0"

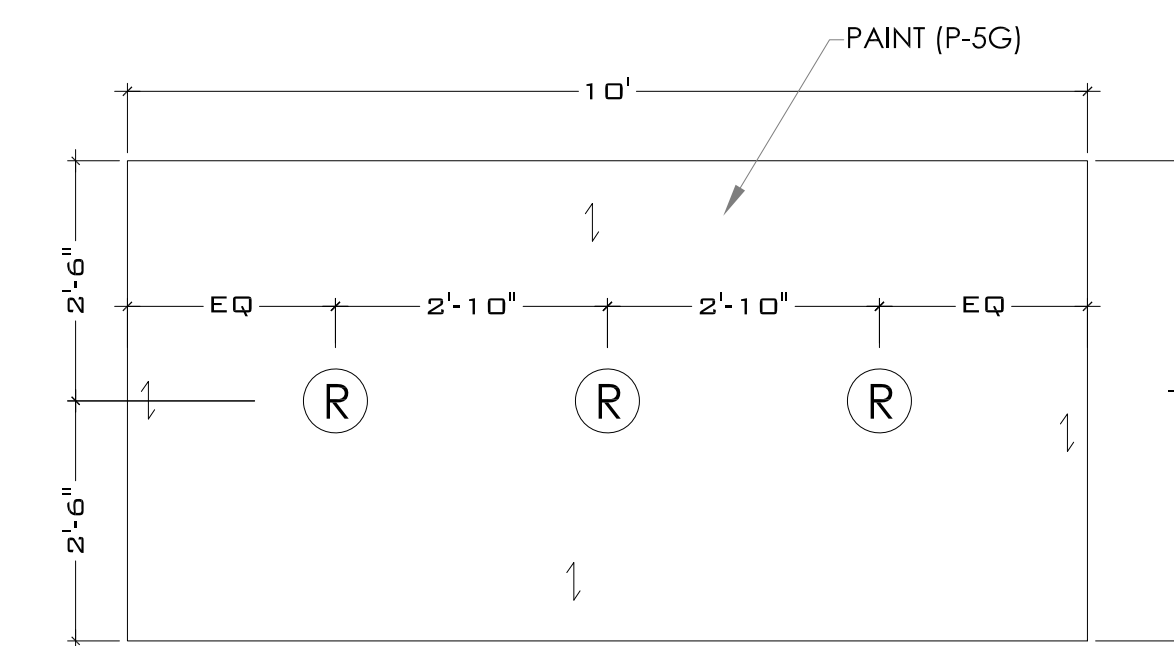

9 BEVERAGE STATION SOFFIT DETAIL  
SCALE: 1/2" = 1'-0"

Notes		STATE BUILDING AND ENGINEERING REVIEW	
No.	Date	By	Technical Review Comments
2	02.17.2022	AS	TECHNICAL REVIEW COMMENTS
3	06.27.2022	JB	TECHNICAL REVIEW COMMENTS
4	07.22.2022	JB	TECHNICAL REVIEW COMMENTS
5	08.25.2022	JB	TECHNICAL REVIEW COMMENTS
6	09.06.2022	JB	INDOT SUBMITTAL

Drawn By: CP  
Checked: SB  
Scale: AS NOTED  
Date: 08.02.21

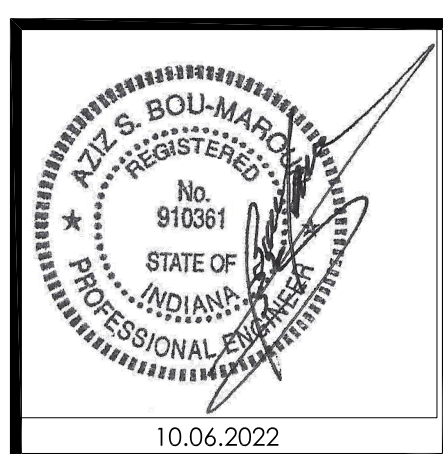
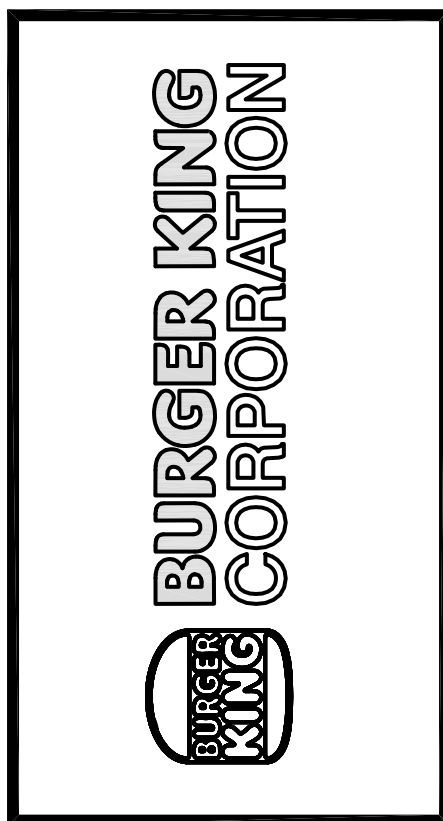

PROJECT BURGER KING 1440 MAPLANE ST. ELKHART IN 46514	SHEET TITLE REFLECTED CEILING DETAILS
DO NOT SCALE THIS PRINT. USE FIGURED DIMENSIONS ONLY.	
JOB # TG-21668	
SHEET A-4.1	



## GENERAL ROOFING NOTES:

1. ROOFING SUBCONTRACTOR TO COORDINATE LOCATION OF H.V.A.C. UNITS AND ROOF TOP ACCESSORIES WITH STRUCTURAL, MECHANICAL AND ELECTRICAL DRAWINGS FOR PLACEMENT AND TAPERED RIGID INSULATION BOARD LAY-OUT AND SUBSEQUENT INSTALLATION IN ORDER TO AVOID PONDING WATER CONDITIONS ATTRIBUTABLE TO BOARD LAY-OUT ISSUES.
2. ROOF SYSTEMS SPECIFIED SHALL BE APPLIED ONLY BY MANUFACTURER APPROVED APPLICATION IN ORDER TO MEET GUARANTEE REQUIREMENTS.
3. COORDINATE LOCATION OF MECHANICAL UNITS WITH STRUCTURAL AND MECHANICAL DRAWINGS.
4. HVAC CONDENSATE LINES TO TERMINATE AT ROOF DRAIN OR AS REQUIRED BY LOCAL CODE.
5. REFER TO STRUCTURAL AND M-E-P DRAWINGS FOR ADDITIONAL INFORMATION.
6. ALL CURBS AND PIPE PENETRATIONS SHALL HAVE A MINIMUM OF 16" CLEAR FROM EACH OTHER FOR ROOF FLASHING PURPOSES. ALL EQUIPMENT SHALL HAVE A MINIMUM OF 16" CLEAR FROM ALL ADJACENT PARAPETS. ALL HVAC MOUNTED EQUIPMENT (DISCONNECT BOXES, GFCL PIPE SUPPORTS) SHALL NOT BE CLOSER THAN 16" FROM EACH OTHER OR CURB. NO UNISTRUT PIPE SUPPORTS SHALL BE USED AS VERTICAL MEMBERS FOR MOUNTING EQUIPMENT TO ROOF SURFACE.
7. PONDING WATER IS DEFINED AS WATER THAT DOES NOT DRAIN OR DISSIPATE FROM THE ROOF WITHIN 48 HOURS AFTER PRECIPITATION.
8. CONTRACTOR SHALL "SUGAR-IN" ALL ASPHALT. BLEED-OUT ON PILES WITH ADDITIONAL GRANULES TO MATCH EXISTING COLORATION OF THE MINERAL SURFACE CAP SHEET.
9. ALL FLASHING CEMENTS, ASPHALTS, PRODUCTS AND ACCESSORIES SHALL BE APPROVED BY ROOFING MANUFACTURER WITH THE MANUFACTURER'S BRAND. ALL ASPHALTS SHALL BE AMERICAN MANUFACTURED PRODUCTS.

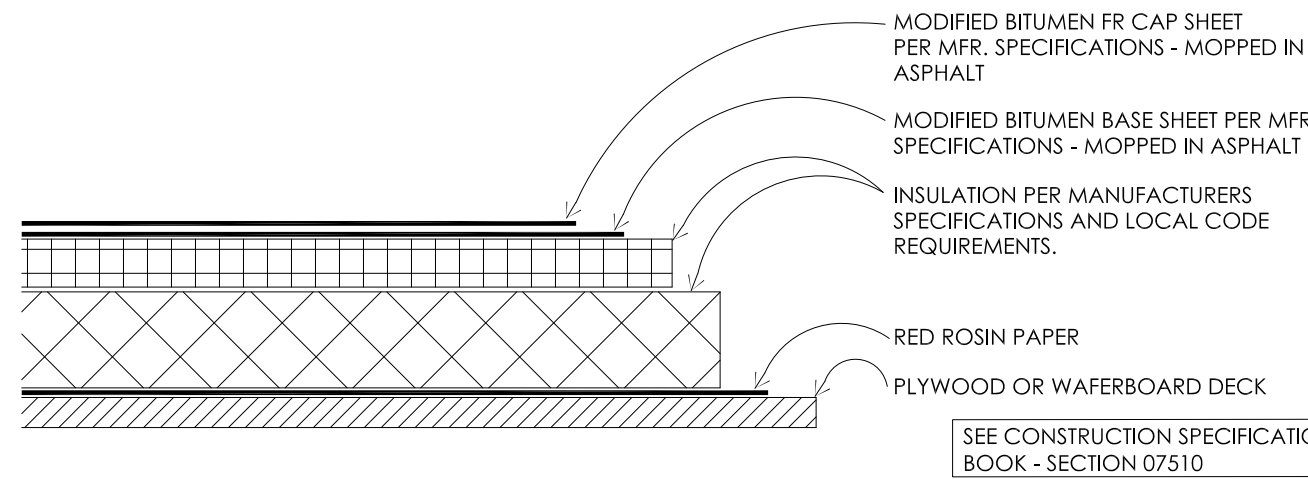

**1 STANDARD ROOFING SECTION**  
SCALE: 3" - 1'-0"

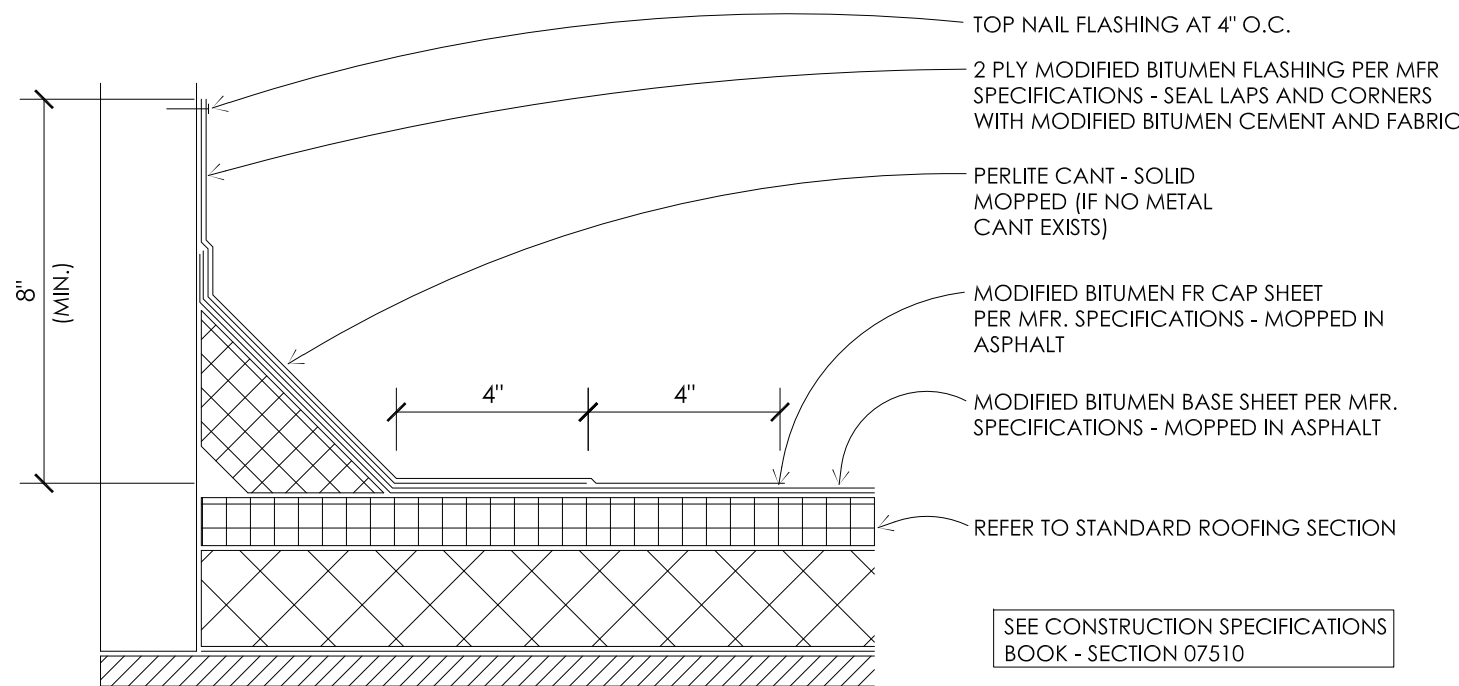

**2 STANDARD BASE FLASHING CONFIGURATION**  
SCALE: 3" - 1'-0"

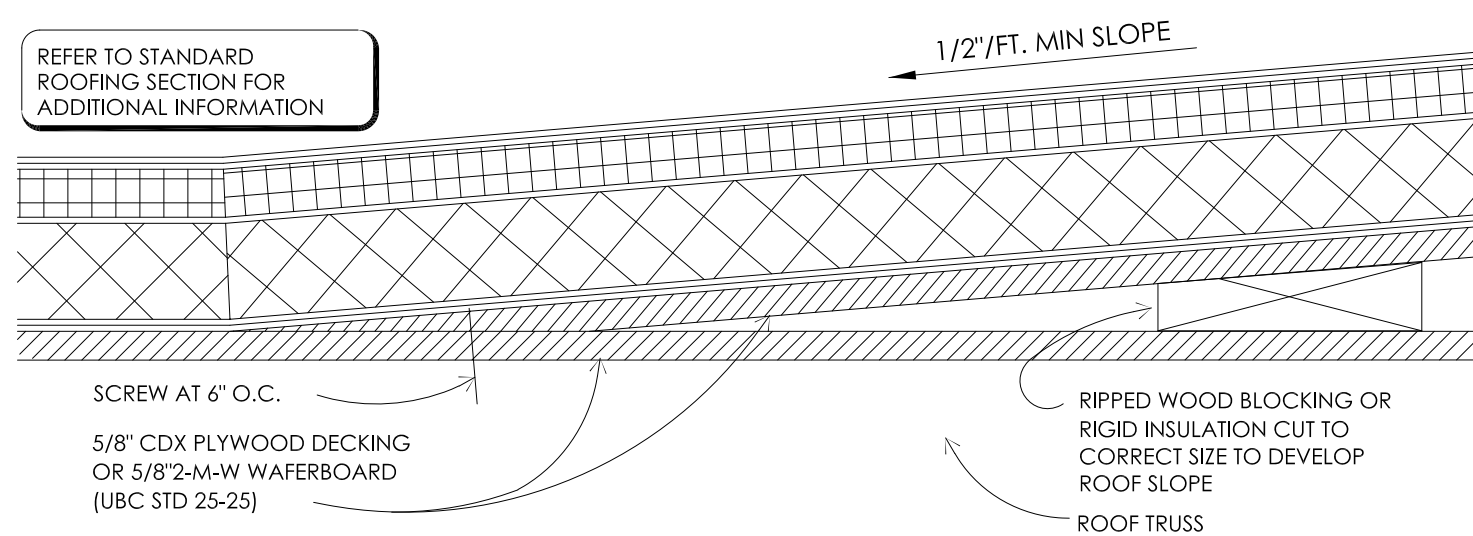

**3 TYPICAL CRICKET DETAIL**  
SCALE: 3" - 1'-0"

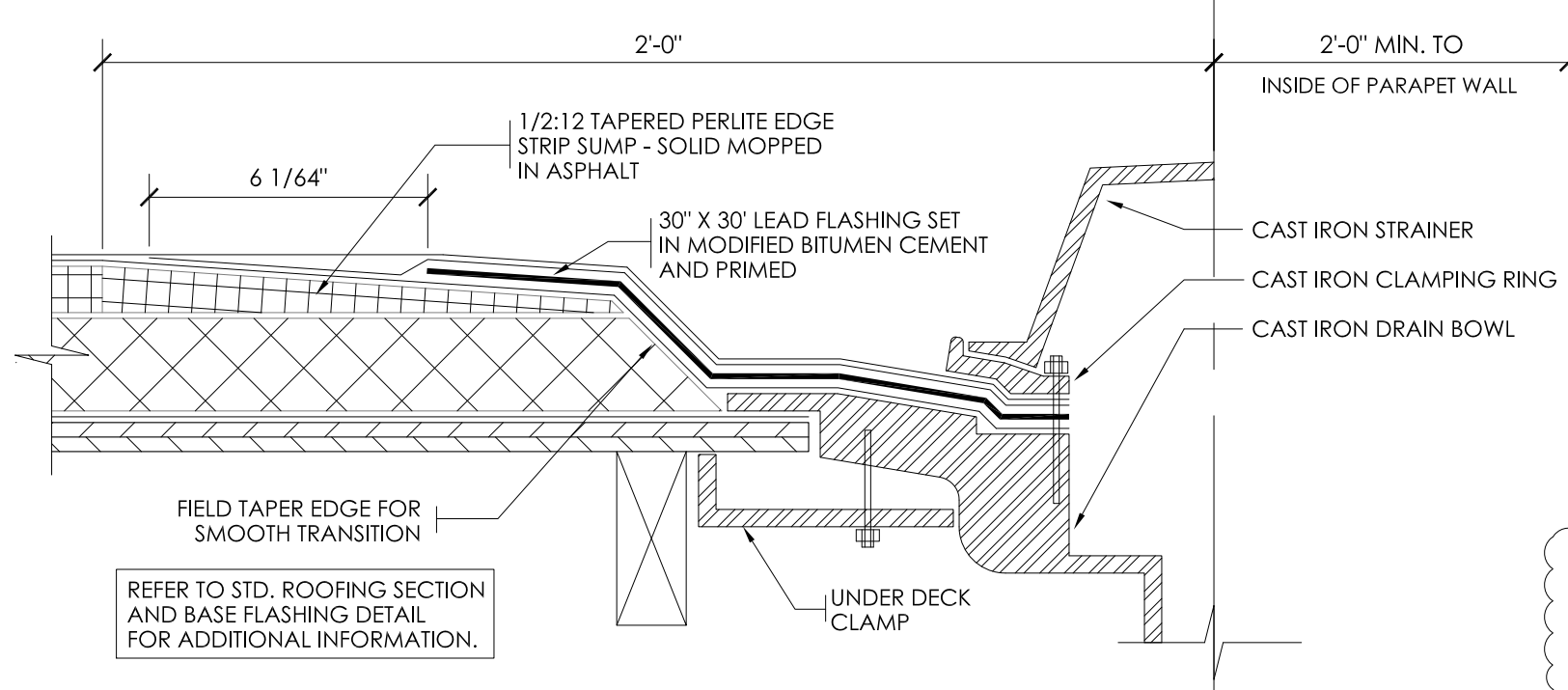

**4 ROOF DRAIN DETAIL**  
SCALE: 3" - 1'-0"

## KEYED NOTES:

1. TWO-PLY MODIFIED BITUMEN MEMBRANE W/GLOSS FIBER REINFORCEMENT. BOTTOM PLY SHALL BE UNSURFACED, TOP PLY SHALL HAVE WHITE MINERAL SURFACE.
2. ROOF ACCESS SCUTTLE. REFERENCE DETAIL, THIS SHEET.
3. PREFABRICATED METAL CANOPY. REFERENCE SHEETS A-7, A-8.
4. VENT THROUGH ROOF - PROVIDE PREFABRICATED DURO-LAST VENT FLASHING FOR ALL VENTS AND PIPE PENETRATIONS. REFERENCE DETAIL #6, THIS SHEET.
5. INSTALL MODIFIED BITUMEN SACRIFICE SHEET AS SPECIFIED AT KITCHEN EXHAUST.
6. ROOF CRICKET WITH SLOPE TO MATCH ROOF. REFER TO DETAIL #3, THIS SHEET.
7. ROOF DRAIN AND OVERFLOW ROOF SCUPPERS - REFER TO DETAILS #4 AND #7 THIS SHEET.
8. ROOFTOP AIR CONDITIONING UNIT - REFER TO MECHANICAL PLANS.
9. EXHAUST FAN - REFER TO MECHANICAL PLANS
10. ILLUMINATED PARAPET LIGHT BAND.
11. METAL COPING.
12. PVC CONDENSATE DRAIN (SIZE AS SHOWN) WITH PIPE SUPPORTS EVERY 5'-0\"/>
13. PROVIDE PITCH PAN WITH CONDUIT OVER OFFICE FOR SATELLITE DISH/ANTENNA.
14. EQUIPMENT STAND FOR WALK-IN BOX COOLER/FREEZER CONDENSERS AND ICE MACHINE CONDENSER. REFER TO EQUIPMENT STAND DETAIL #8, THIS SHEET.

## GENERAL NOTES:

- A. THE ROOF STRUCTURE SHALL NOT BE USED FOR STOCKPILING OF EQUIPMENT OR MATERIALS UNLESS APPROVED BY THE ARCHITECT, STRUCTURAL ENGINEER AND THE JOIST MANUFACTURER.
- B. THE ROOFING SYSTEM SHALL BE AS PER DRAWINGS AND PER MANUFACTURER'S SPECIFICATIONS.
- C. COORDINATE ROOF ELEVATIONS WITH STRUCTURAL DRAWINGS. REFER TO SPECIFICATION SHEET FOR ROOF RELATED ITEMS, INCLUDING GUARANTEES, CURBS, FLASHING, ETC.

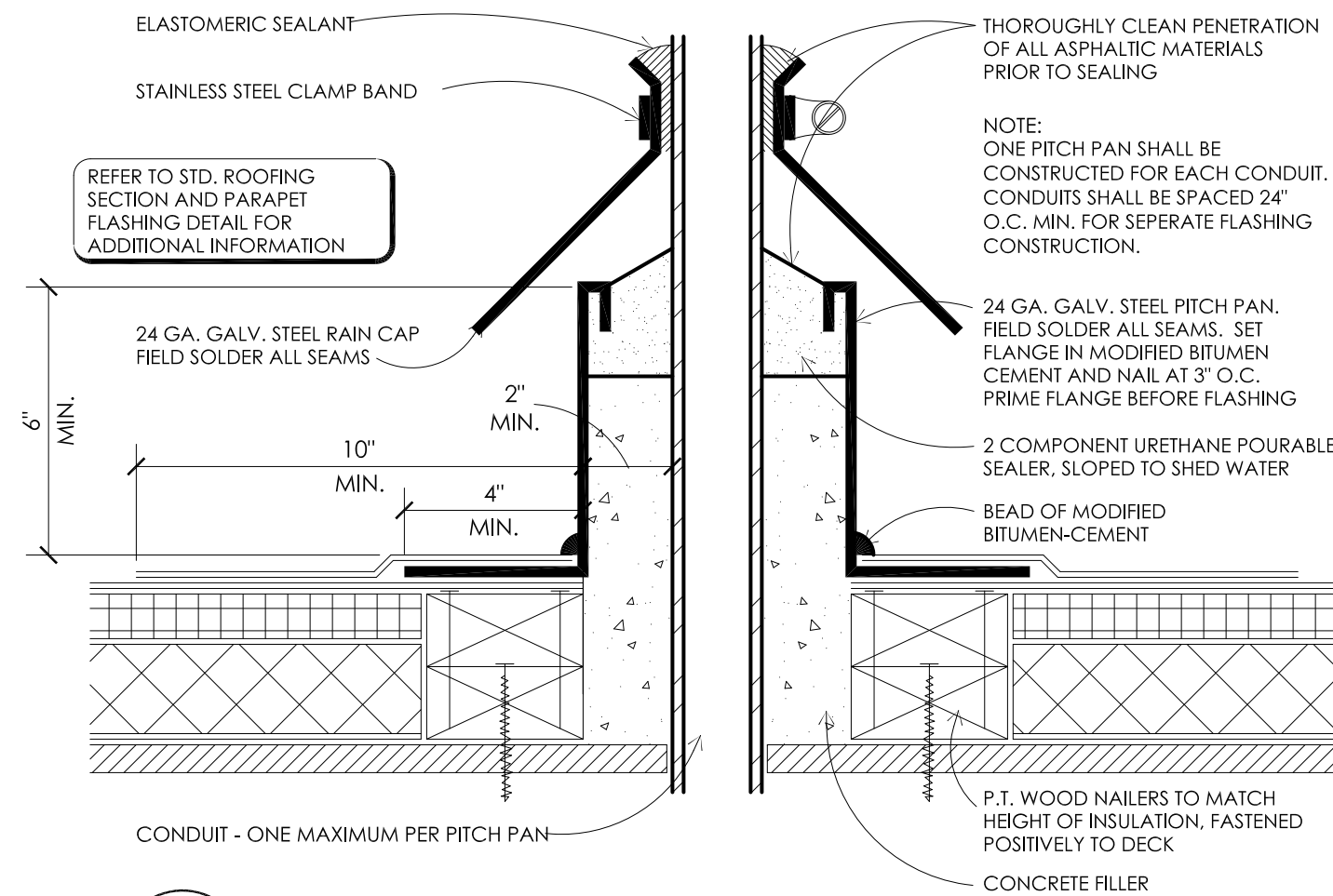

**5 PITCH PLAN DETAIL**  
SCALE: 3" - 1'-0"

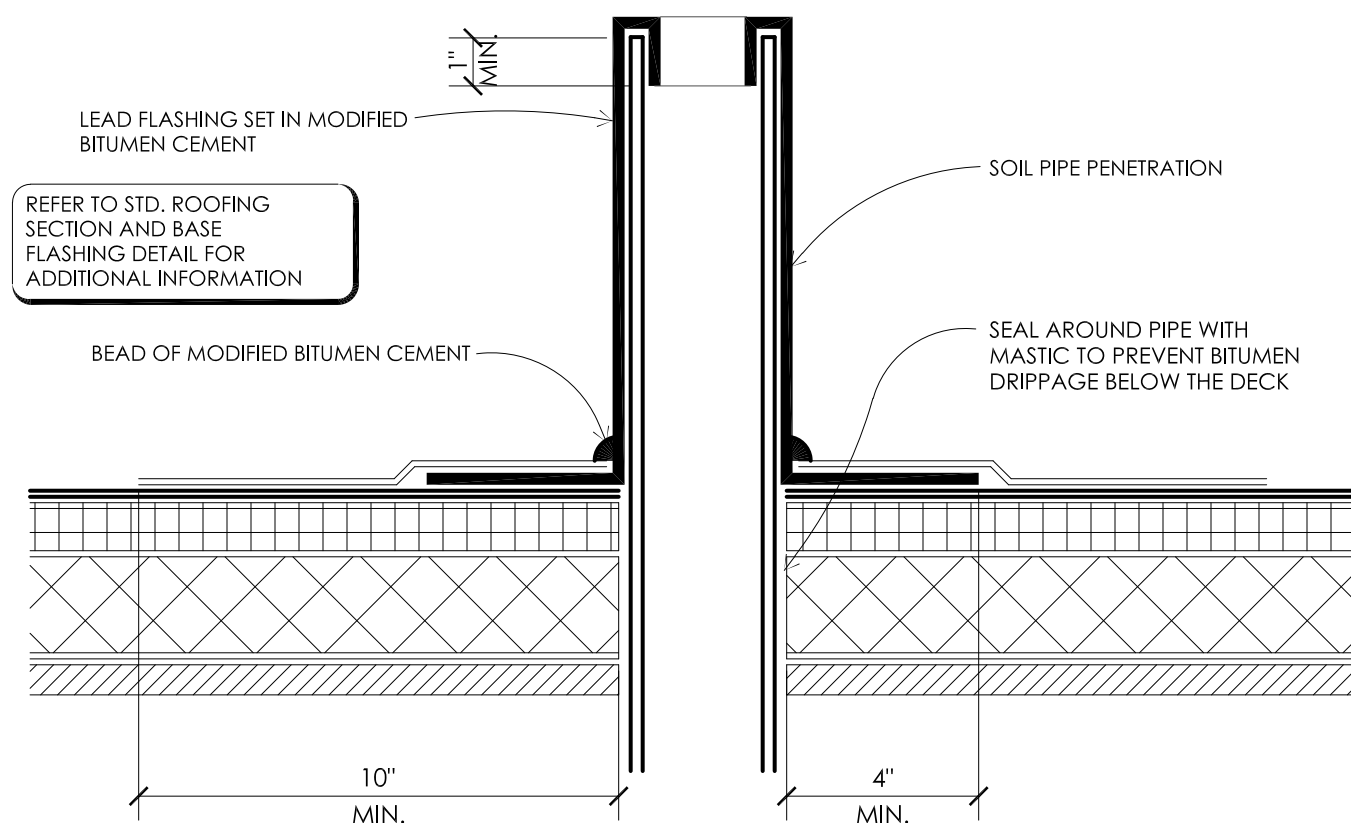

**6 SOIL PIPE FLASHING DETAIL**  
SCALE: 3" - 1'-0"

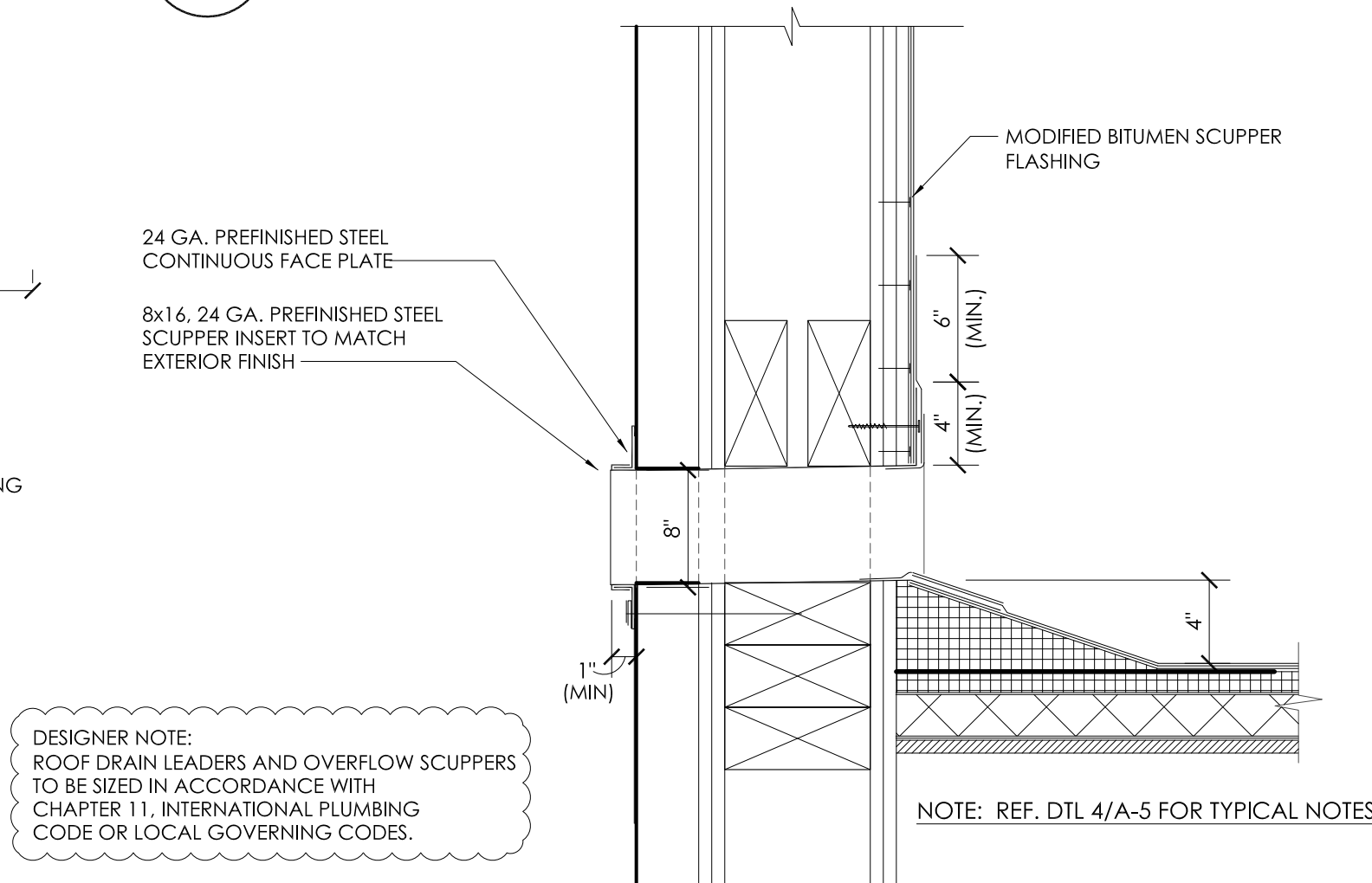

**7 OVERFLOW SCUPPER DETAIL**  
SCALE: 3" - 1'-0"

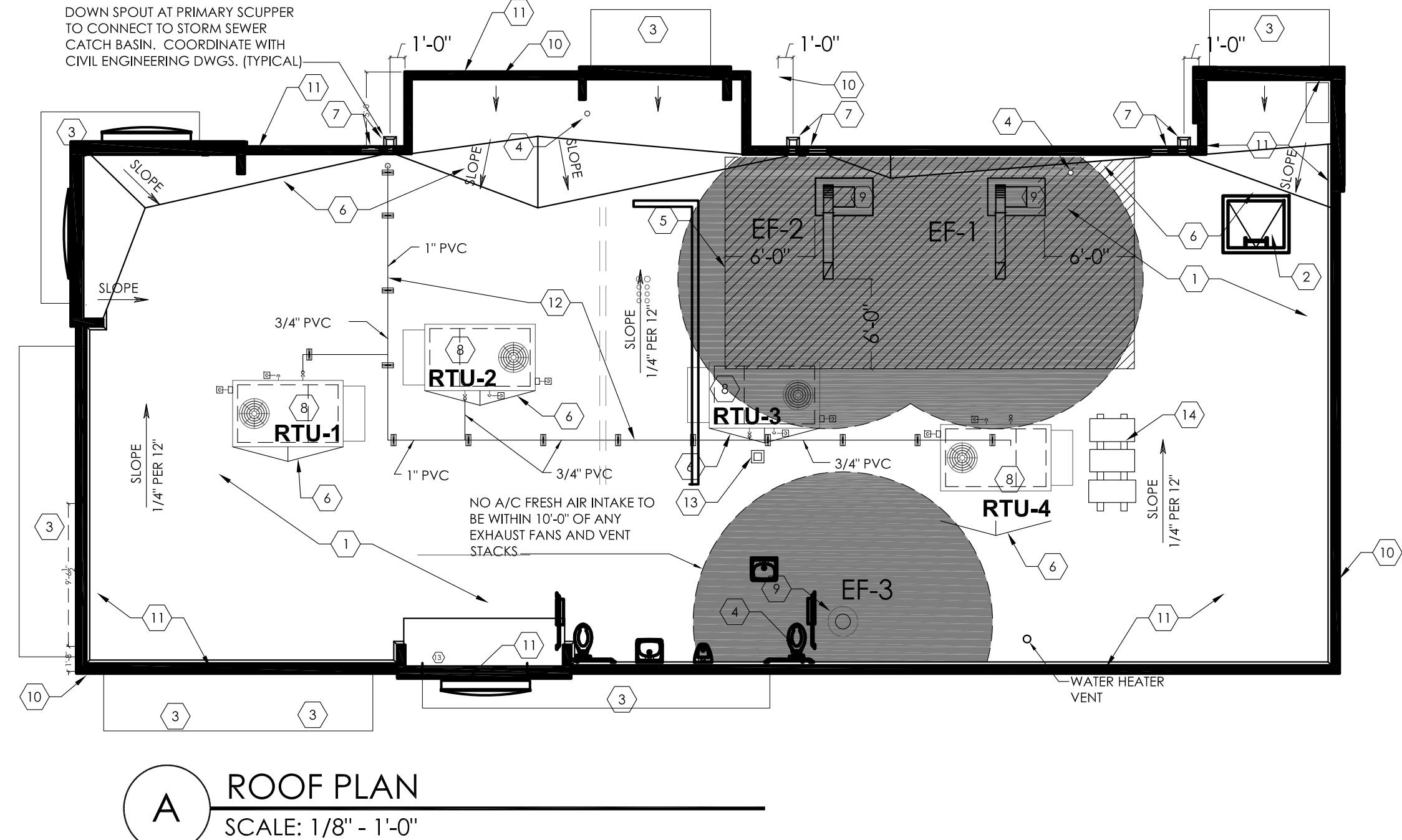

**A ROOF PLAN**  
SCALE: 1/8" - 1'-0"

NOTE  
ALL ROOFING DETAILS TO BE VERIFIED AND COORDINATED WITH MANUFACTURER'S SPECIFICATIONS AND WARRANTIES.

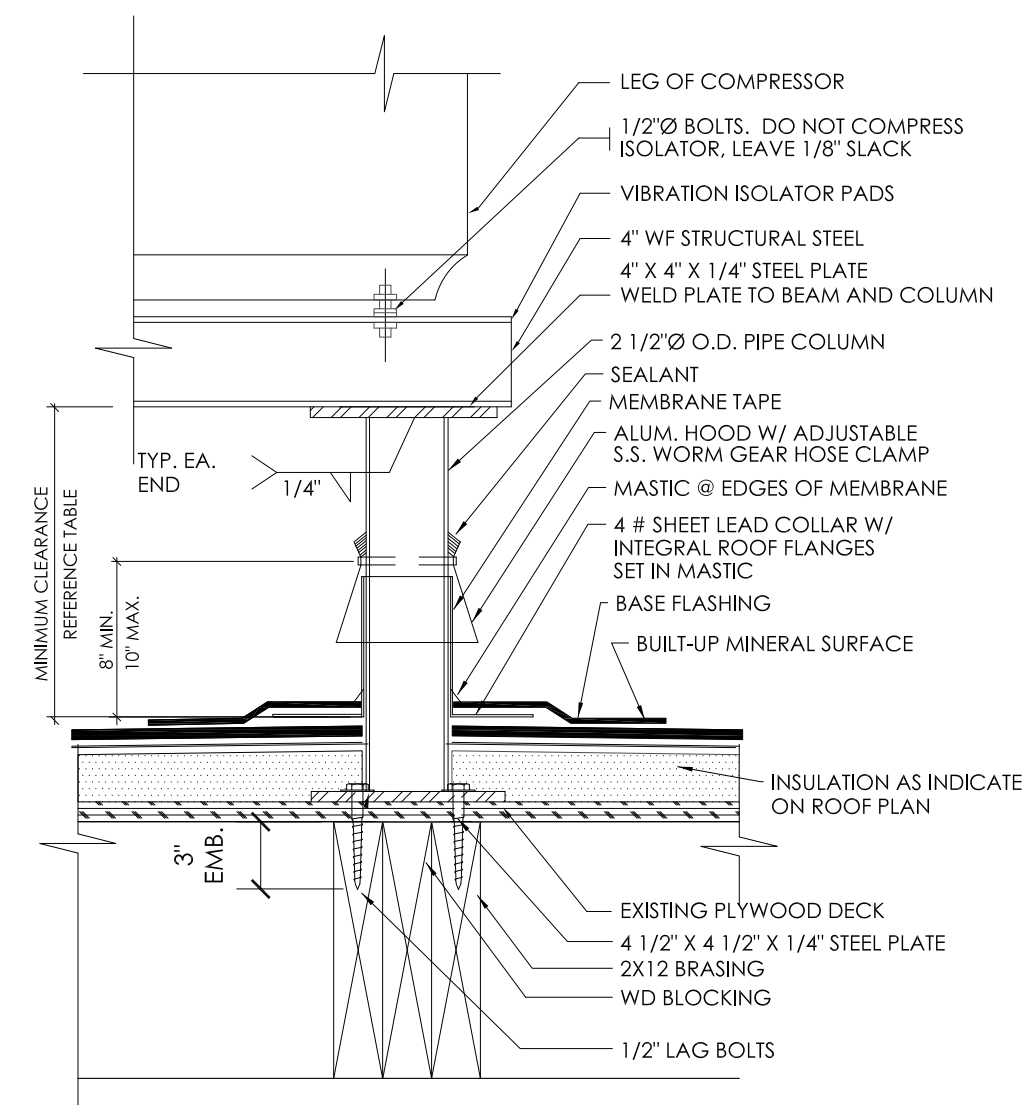

**8 EQUIPMENT STAND DETAIL**  
SCALE: 3" - 1'-0"

VERIFY W/ EQUIPMENT SUPPLIER IF IN CONTRACT.

CLEARANCE BELOW RAISED ROOF MOUNTED MECHANICAL UNITS (INCHES)	
WIDTH OF UNIT	MINIMUM CLEARANCE ABOVE ROOF SURFACE
< 24	14
24 < 36	18
36 < 48	24
48 < 60	30
> 60	48

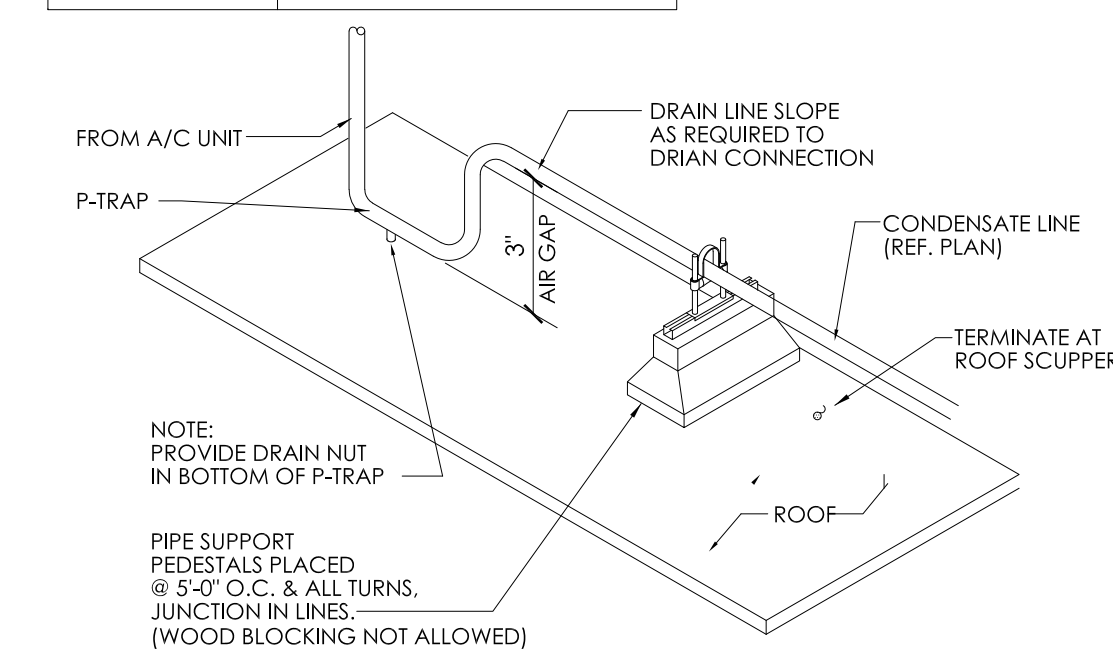

**9 CONDENSATE LINE SUPPORT DETAIL**  
SCALE: 3" - 1'-0"

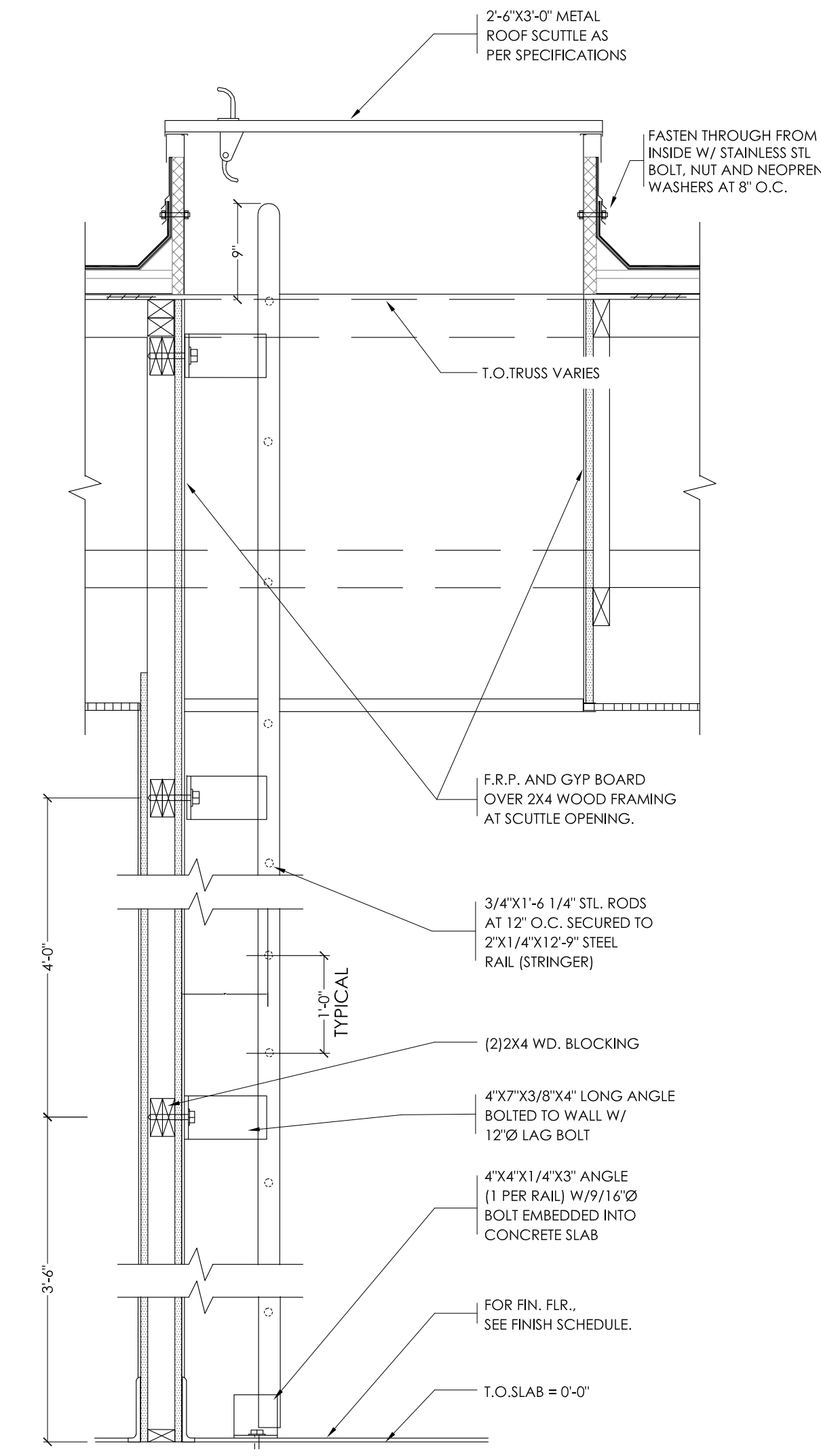

**10 ROOF SCUTTLE DETAIL**  
SCALE: 3/4" - 1'-0"

Notes	
By	STATE BUILDING AND ENGINEERING REVIEW
Date	02.17.2022
By	TECHNICAL REVIEW COMMENTS
Date	03.29.2022
By	TECHNICAL REVIEW MEETING REVISIONS
Date	07.25.2022
By	TECHNICAL REVIEW MEETING REVISIONS
Date	08.25.2022
By	INDOT SUBMITTAL
Date	09.05.2022

Drawn By: CP  
Checked: SB  
Scale: AS NOTED  
Date: 08.02.21

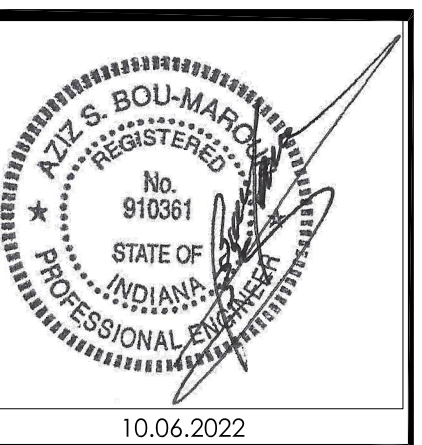
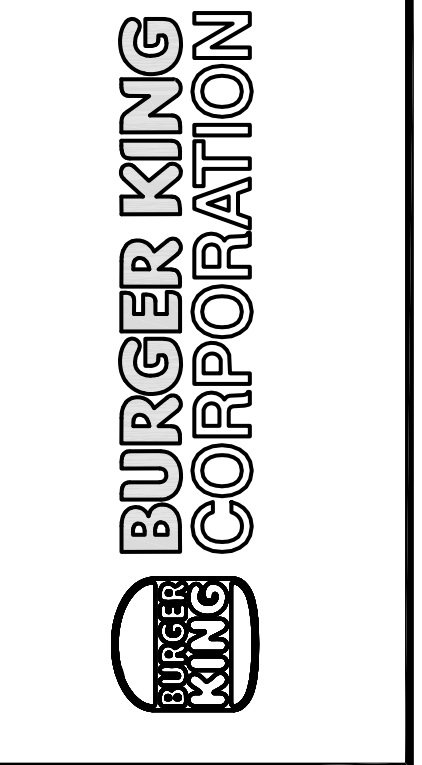

PROJECT BURGER KING 1440 MAPLE AVE. ELKHART IN 46514	SHEET TITLE ROOF PLAN & DETAILS
DO NOT SCALE THIS PRINT. USE FIGURED DIMENSIONS ONLY.	
JOB # TG-21668	SHEET A-5



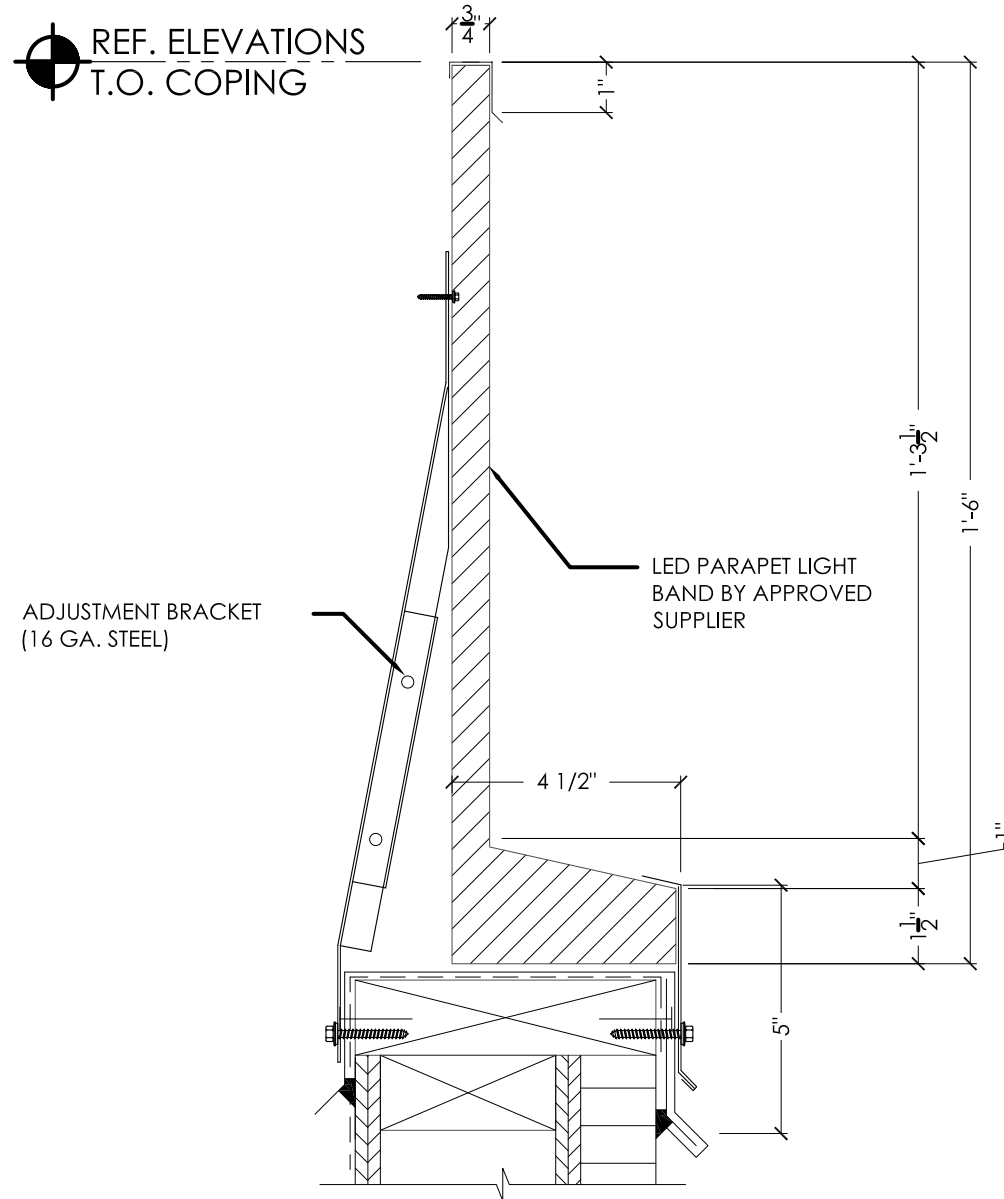

**A** PARAPET LIGHT BAND DETAIL  
SCALE: 3' - 1'-0"

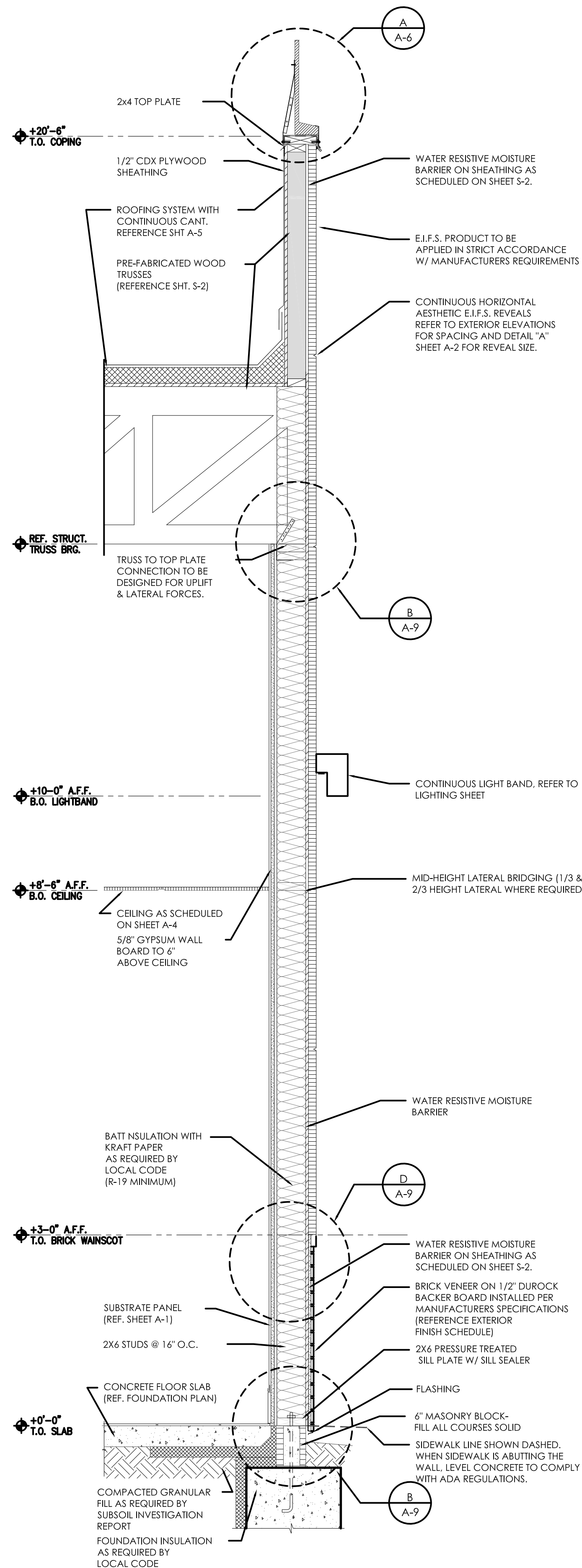

**1** KITCHEN SIDE WALL  
SCALE: 3 / 4" - 1'-0"

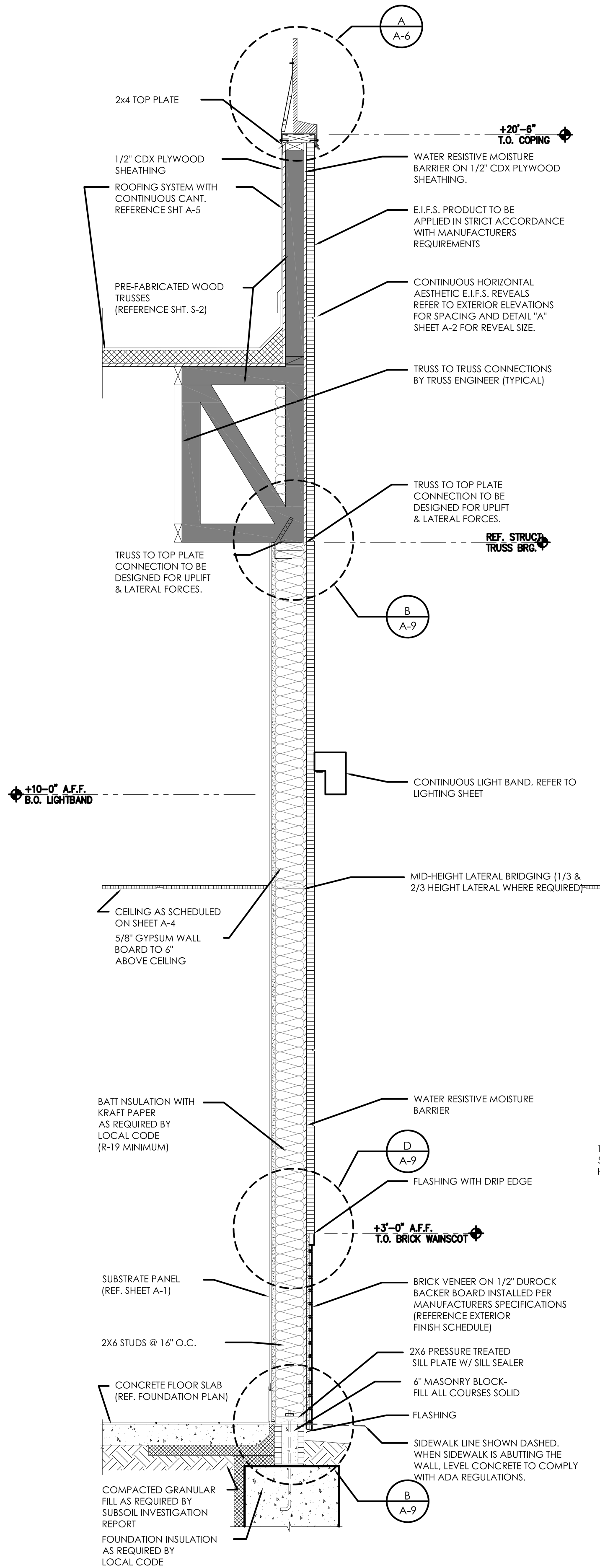

**2** REAR KITCHEN WALL  
SCALE: 3 / 4" - 1'-0"

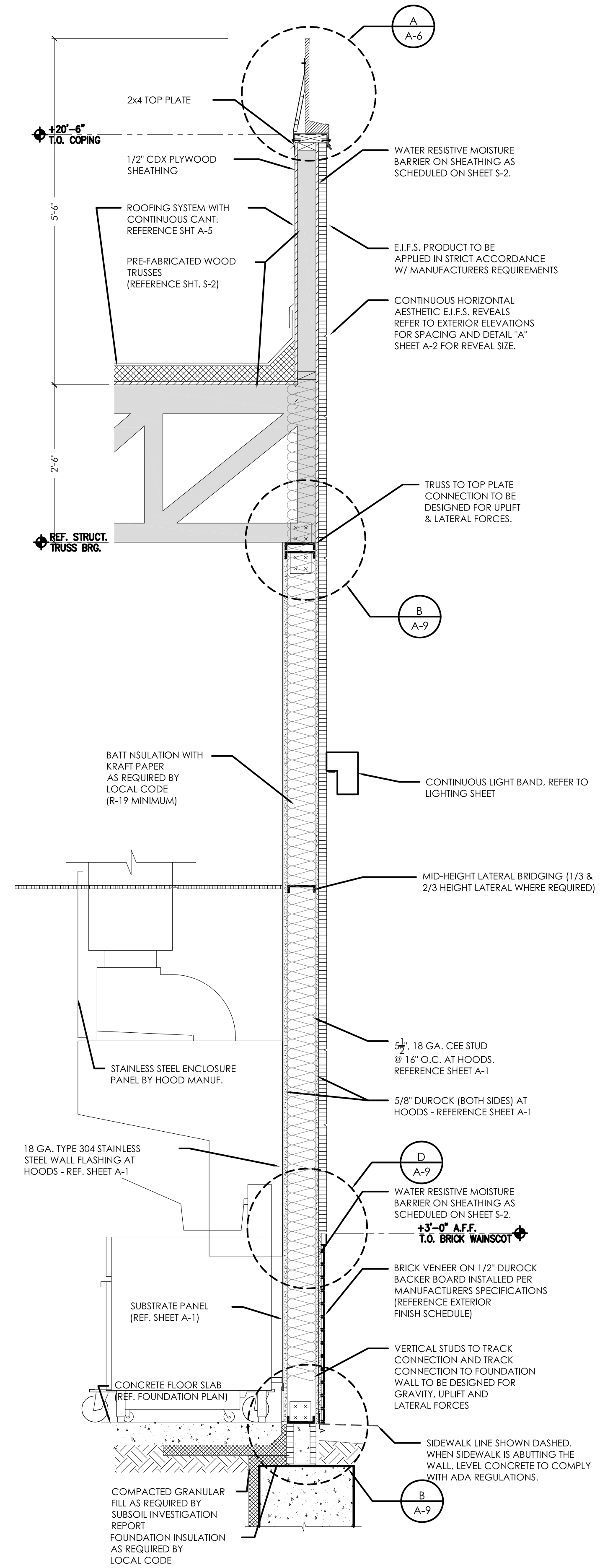

**3** KITCHEN HOOD WALL  
SCALE: 3 / 4" - 1'-0"

Notes		By		Date	
STATE BUILDING AND ENGINEERING REVIEW		AS		02.17.2022	
TECHNICAL REVIEW COMMENTS		AG		06.29.2022	
TECHNICAL REVIEW MEETING REVISIONS		JB		07.25.2022	
TECHNICAL REVIEW MEETING REVISIONS		JB		08.25.2022	
INDOT SUBMITTAL		JB		09.06.2022	
Drawn By:CP		Checked:SB		Scale: AS NOTED	
Date: 08.02.21		ALL RIGHTS RESERVED. NO PART OF THESE DRAWINGS OR SPECIFICATIONS MAY BE COPIED, REPRODUCED OR USED IN CONNECTION WITH ANY WORK OTHER THAN THE SPECIFIC PROJECT FOR WHICH THEY HAVE BEEN PREPARED. WITHOUT PRIOR WRITTEN AUTHORIZATION FROM THE ARCHITECT.			

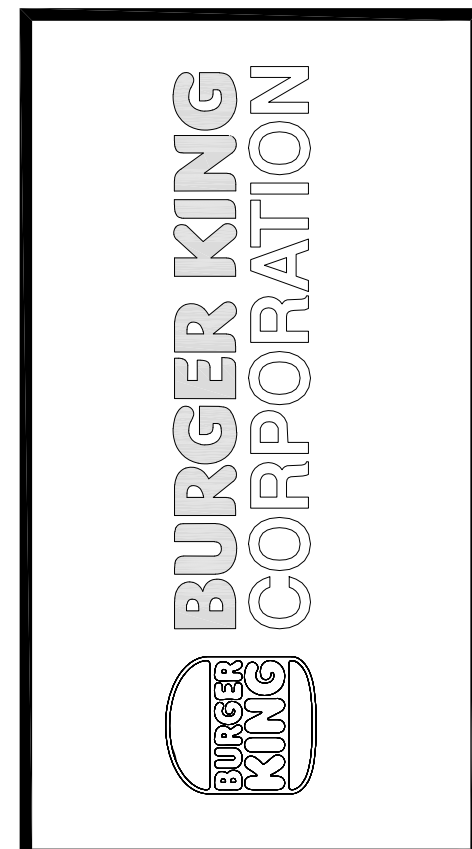

PROJECT	BURGER KING 1440 N. WAPARTEE ST. ELKHART, IN 46514
SHEET TITLE	WALL SECTIONS AND DETAILS

DO NOT SCALE THIS PRINT. USE  
REQUIRED DIMENSIONS ONLY.

JOB #  
**TG-21668**  
SHEET

**A-6**







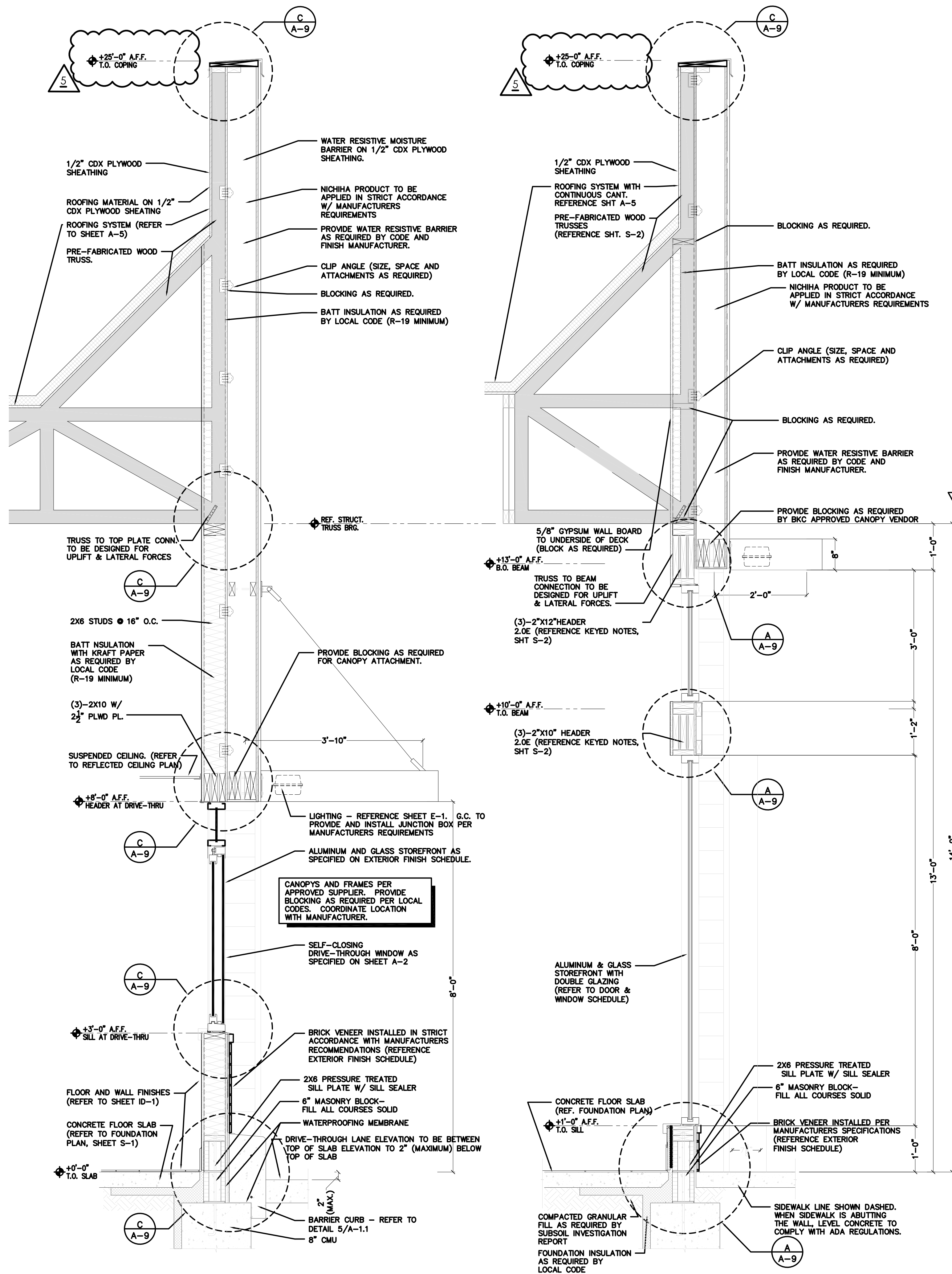

1 DRIVE-THROUGH WINDOW WALL  
SCALE: 3 / 4" - 1'-0"

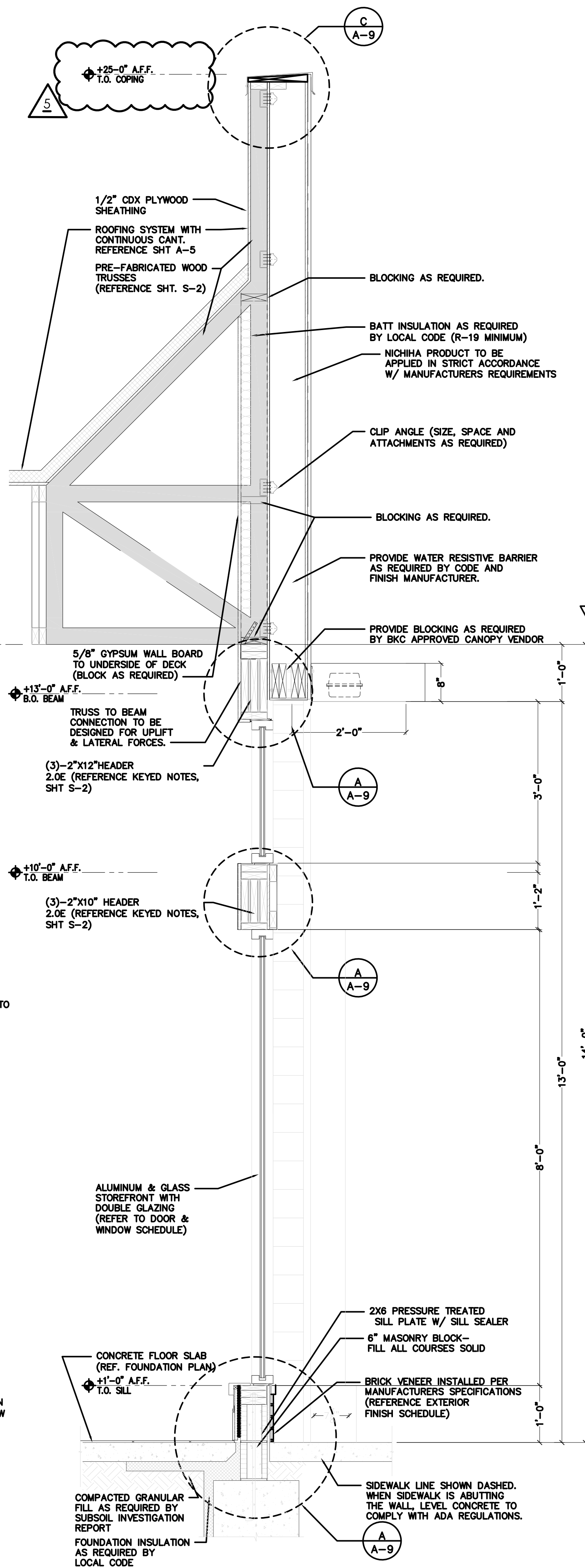

2 FRONT DINING ROOM WALL  
SCALE: 3 / 4" - 1'-0"

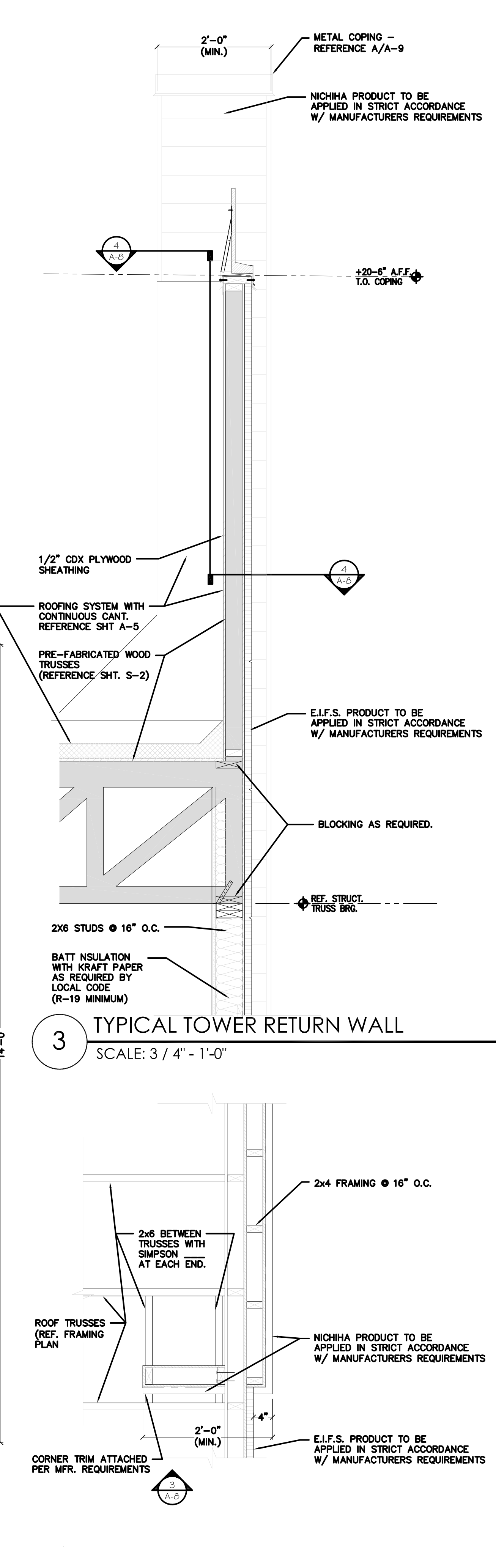

3 TYPICAL TOWER RETURN WALL  
SCALE: 3 / 4" - 1'-0"

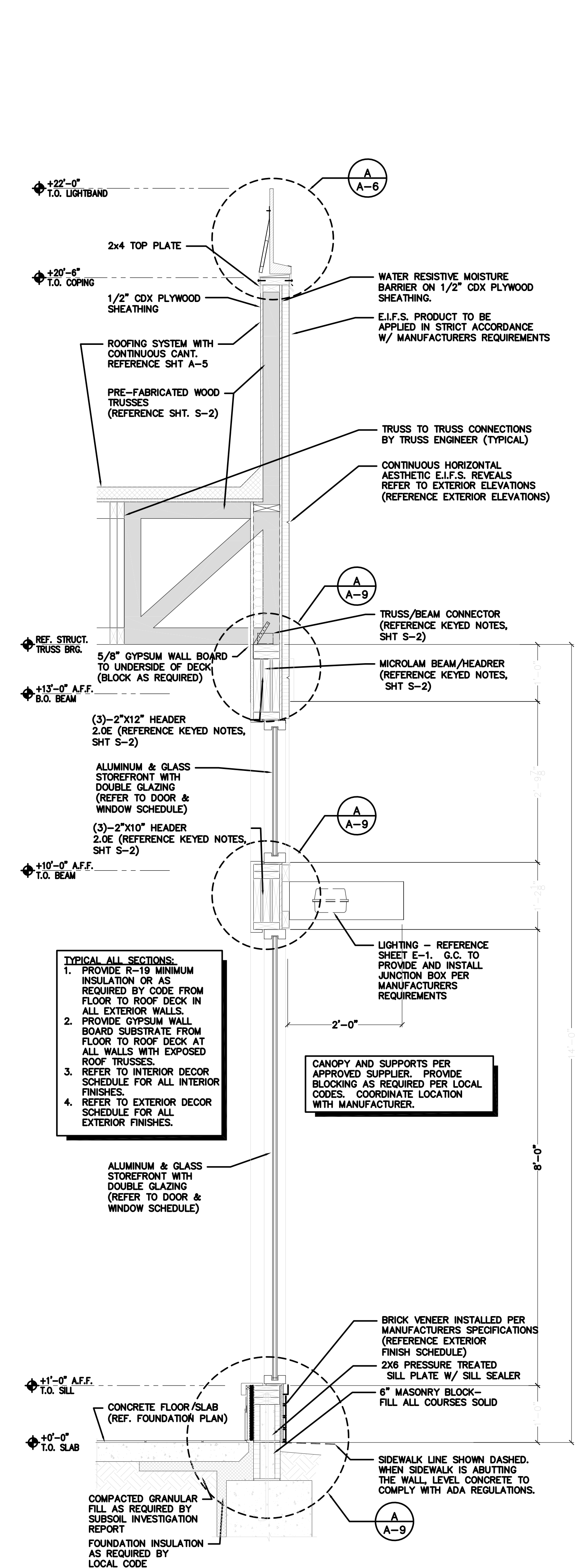

5 DINING ROOM FRONT WALL  
SCALE: 3 / 4" - 1'-0"

No.	Date	By	Notes
1	02.17.2022	AS	STATE BUILDING AND ENGINEERING REVIEW
2	06.29.2022	AG	TECHNICAL REVIEW COMMENTS
3	07.25.2022	JB	TECHNICAL REVIEW MEETING REVISIONS
4	08.22.2022	JB	TECHNICAL REVIEW MEETING REVISIONS
5	09.06.2022	JB	INDOT SUBMITTAL
6			

Drawn By: CP  
Checked: SB  
Scale: AS NOTED  
Date: 08.02.21

ALL RIGHTS RESERVED. NO PART OF THESE DRAWINGS OR SPECIFICATIONS MAY BE REPRODUCED OR USED IN CONNECTION WITH ANY WORK OTHER THAN THE SPECIFIC PROJECT FOR WHICH THEY HAVE BEEN PREPARED. WITHOUT PRIOR WRITTEN AUTHORIZATION FROM THE ARCHITECT.

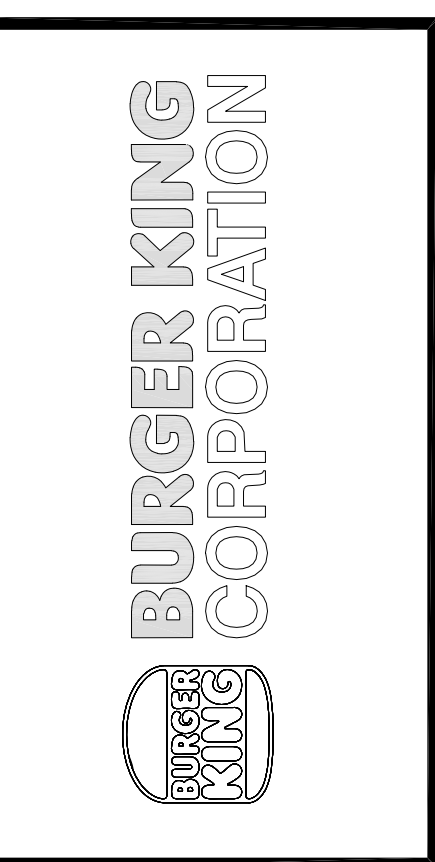

PROJECT	BURGER KING 1440 N. WAPARITE ST. ELKHART, IN 46514
SHEET TITLE	WALL SECTIONS

DO NOT SCALE THIS PRINT. USE  
REQUIRED DIMENSIONS ONLY.

JOB #  
TG-21668  
SHEET

A-8



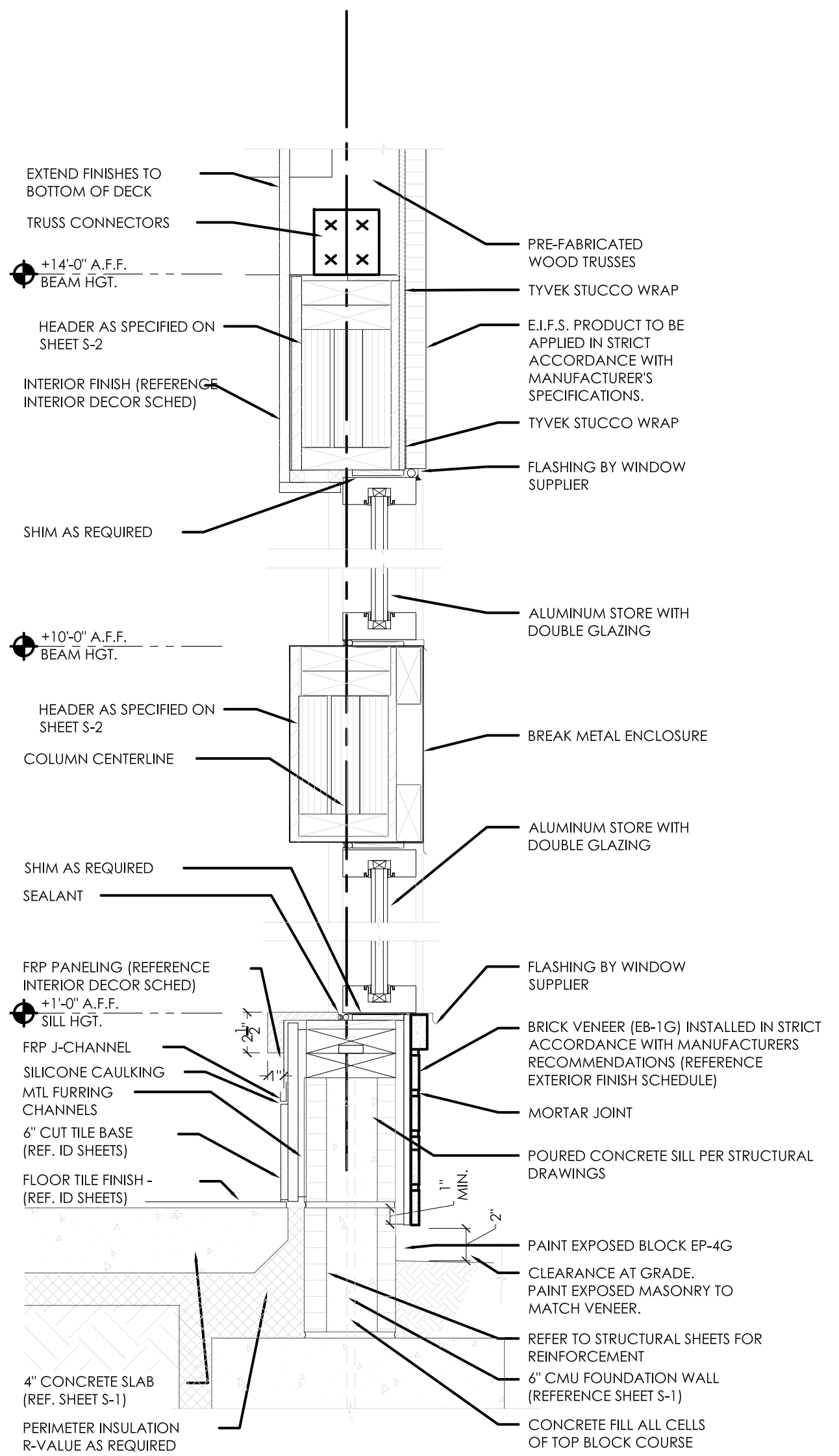

**A** BASE-SILL-HEADER-CAP DETAILS  
SCALE: 1 1/2" - 1'-0"

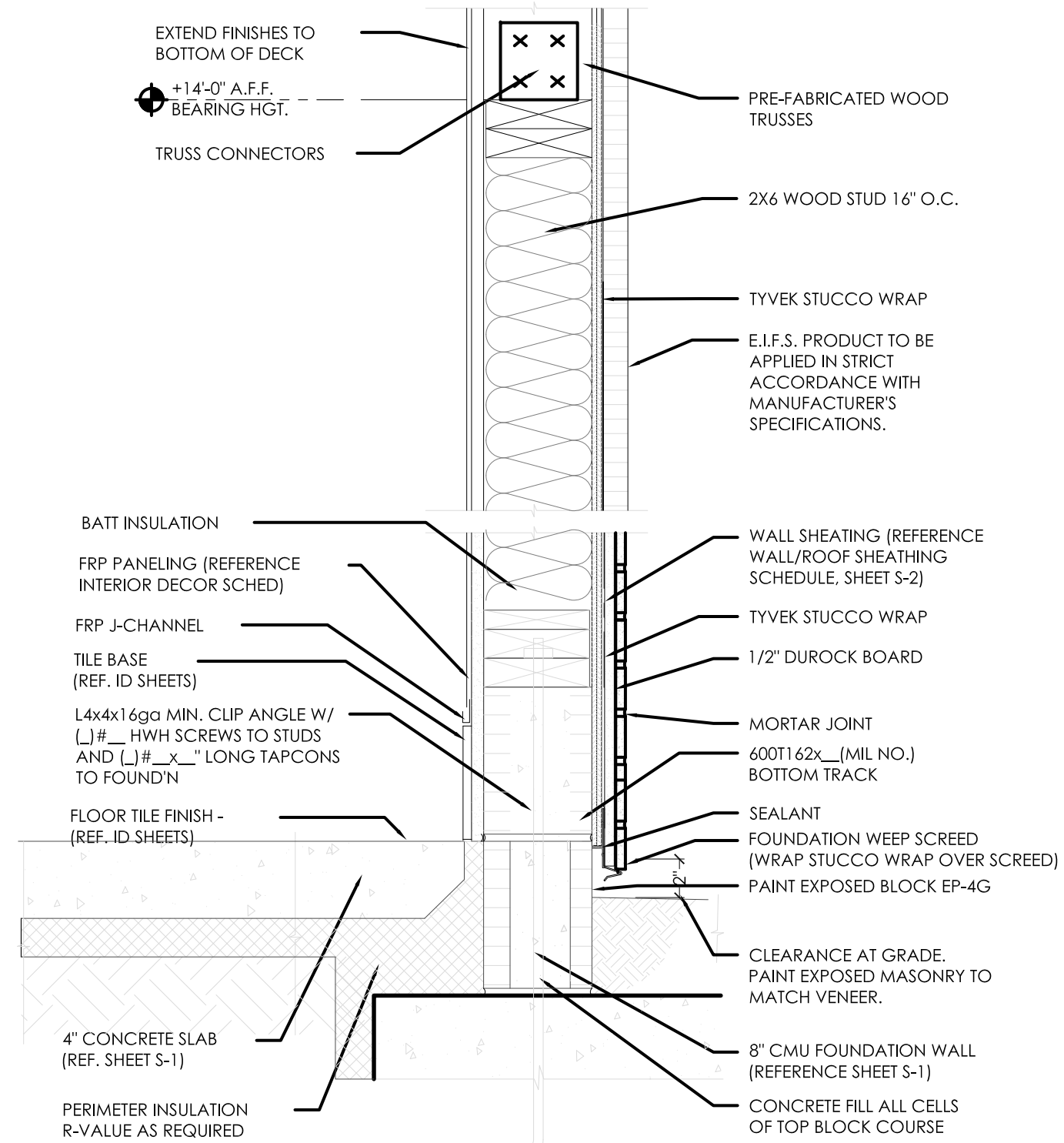

**B** BASE-SILL-HEADER DETAILS  
SCALE: 1 1/2" - 1'-0"

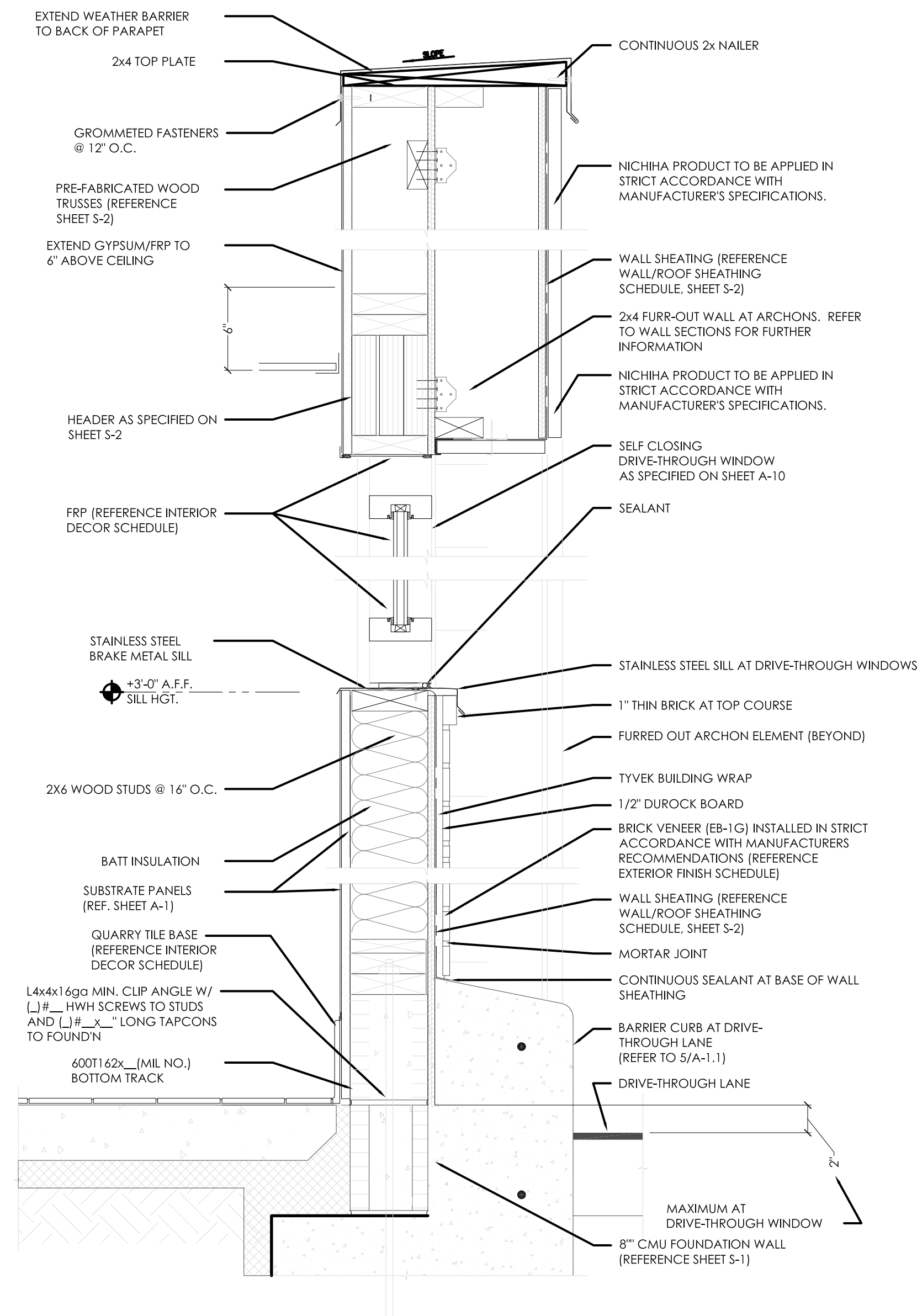

**C** DRIVE-THROUGH BASE-SILL-HEADER-CAP DETAILS  
SCALE: 1 1/2" - 1'-0"

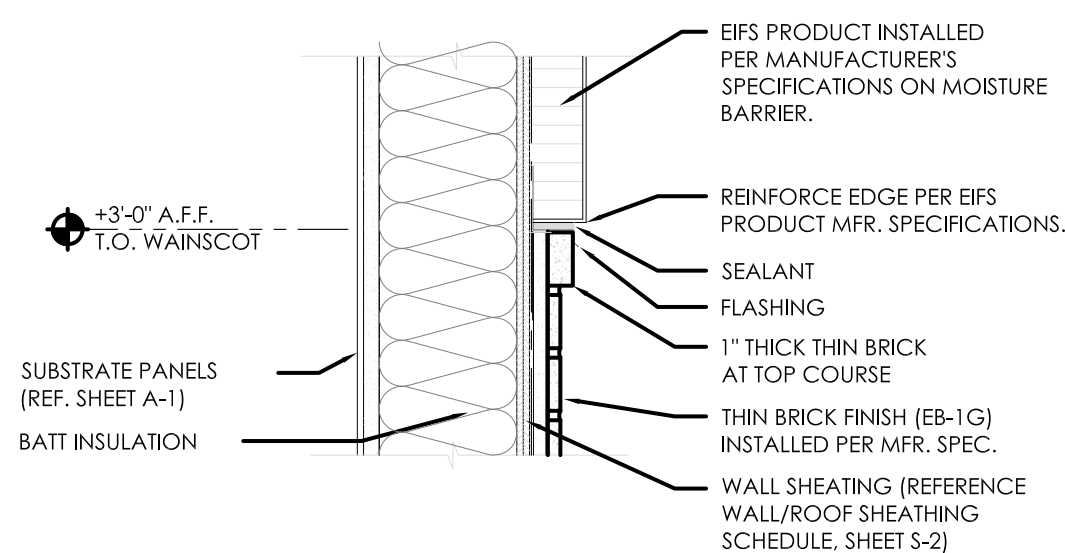

**D** WAINSCOT/STUCCO TRANSITION  
SCALE: 1 1/2" - 1'-0"

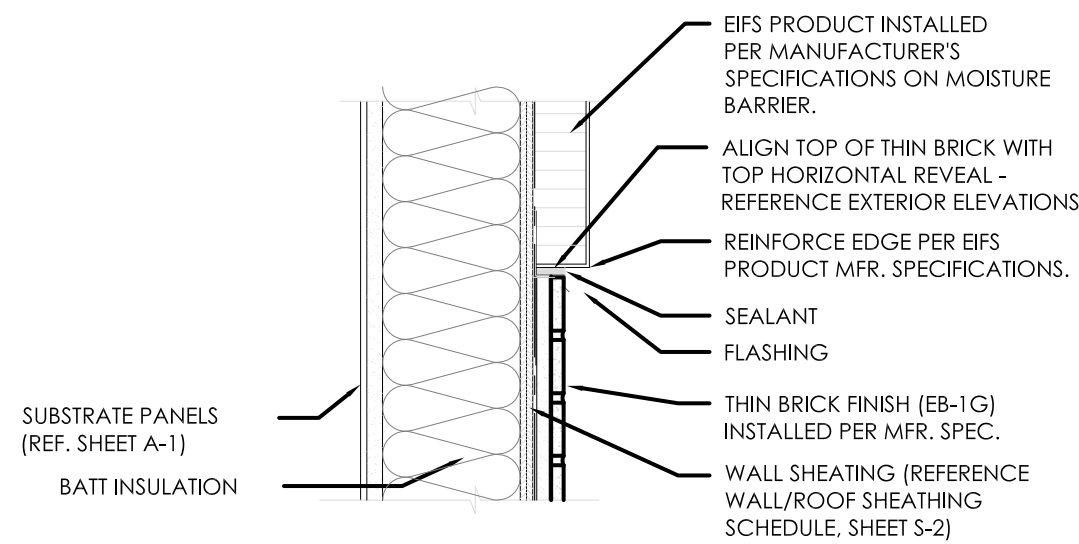

**E** THIN BRICK/STUCCO TRANSITION @ MAIN ENTRY WALL  
SCALE: 1 1/2" - 1'-0"

No.	Date	By	Notes
2	02.17.2022	AS	STATE BUILDING AND ENGINEERING REVIEW
3	06.29.2022	AG	TECHNICAL REVIEW COMMENTS
4	07.25.2022	JB	TECHNICAL REVIEW MEETING REVISIONS
5	08.25.2022	JB	TECHNICAL REVIEW MEETING REVISIONS
6	09.06.2022	JB	INDOT SUBMITTAL

Drawn By: CP

Checked: SB

Scale: AS NOTED

Date: 08.02.21

ALL RIGHTS RESERVED. NO PART OF THESE DRAWINGS OR SPECIFICATIONS MAY BE COPIED, REPRODUCED OR USED IN CONNECTION WITH ANY WORK, OTHER THAN THE SPECIFIC PROJECT FOR WHICH THEY HAVE BEEN PREPARED, WITHOUT PRIOR WRITTEN AUTHORIZATION FROM THE ARCHITECT.

**BURGER KING CORPORATION**



**TGI TECHNICAL GROUP Inc.**  
27300 HANGERTON RD, SUITE P2  
FARMINGTON HILLS, MI 48331  
P: (248) 426-8000 F: (248) 426-7004



PROJECT BURGER KING 1440 NAPA STREET, ELKHART, IN 46514	SHEET TITLE WALL SECTIONS AND DETAILS
DO NOT SCALE THIS PRINT. USE FIGURED DIMENSIONS ONLY.	JOB # TG-21668
	SHEET A-9



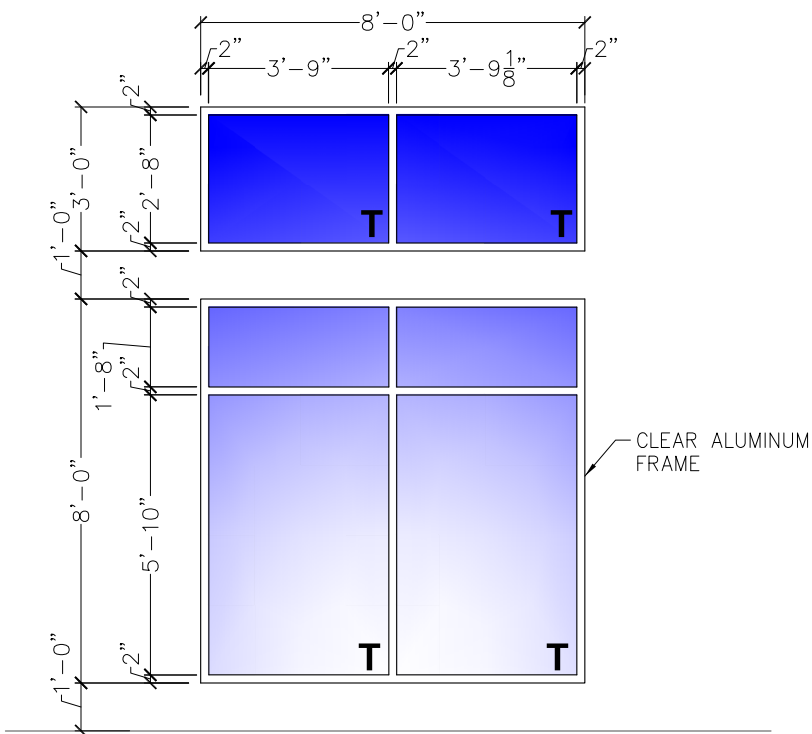

**WINDOW A B**  
SCALE: 1/4" = 1'-0"

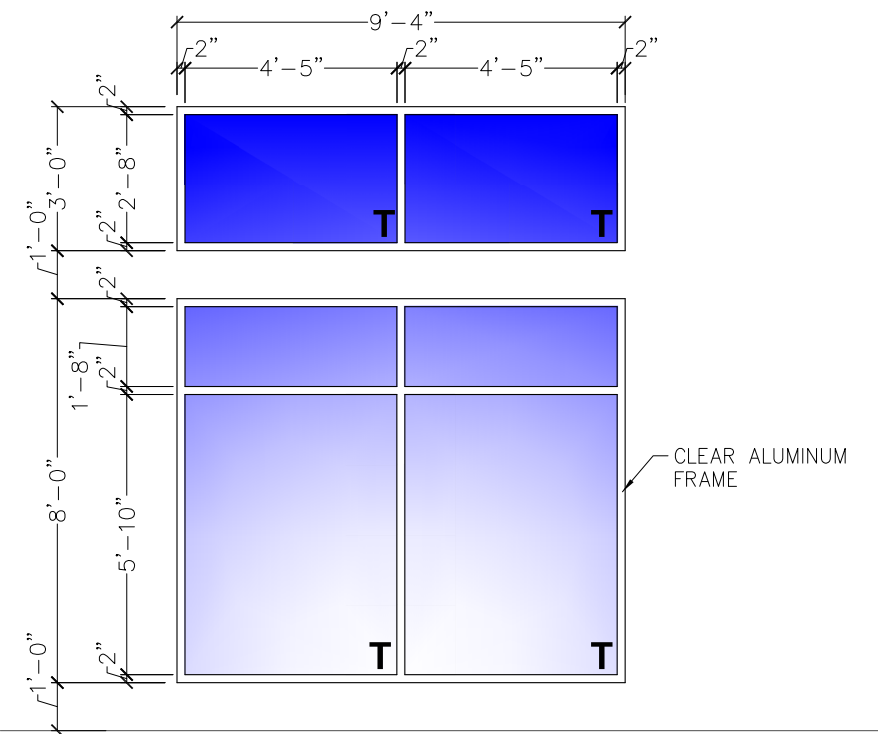

**WINDOW C D E**  
SCALE: 1/4" = 1'-0"

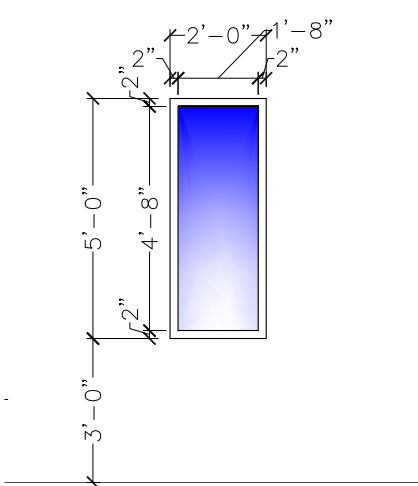

**WINDOW F**  
SCALE: 1/4" = 1'-0"

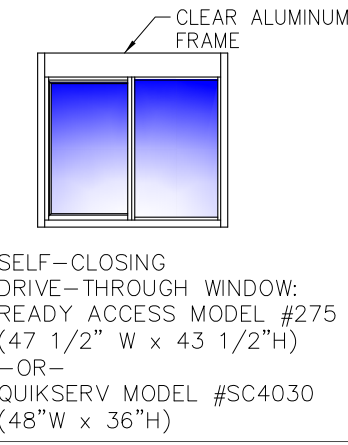

**WINDOW G H**  
SCALE: 1/4" = 1'-0"

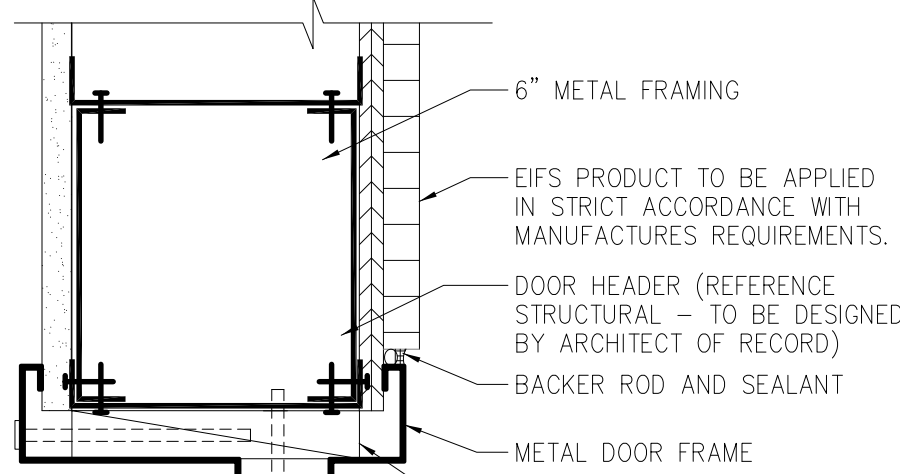

**A HEADER DETAIL**  
SCALE: 3/4" = 1'-0"

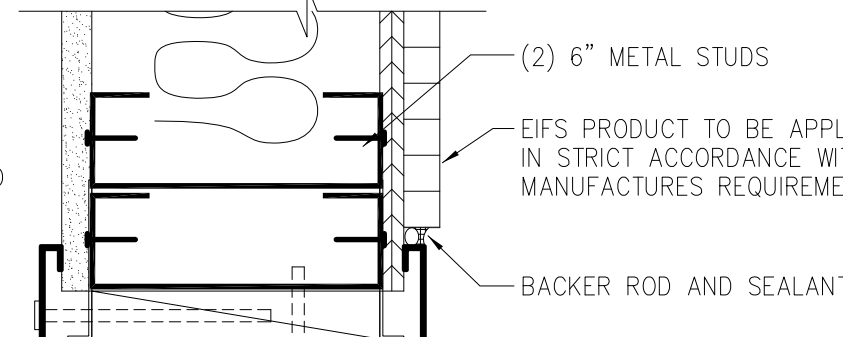

**B JAMB DETAL**  
SCALE: 3/4" = 1'-0"

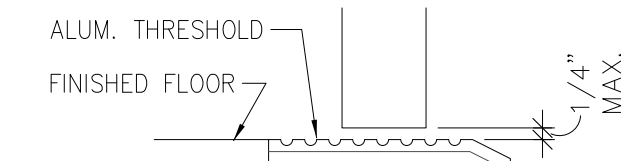

**C THRESHOLD DETAL**  
SCALE: 3/4" = 1'-0"

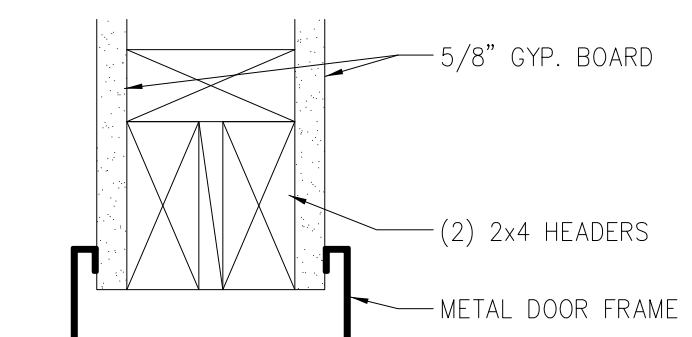

**D HEADER DETAIL**  
SCALE: 3/4" = 1'-0"

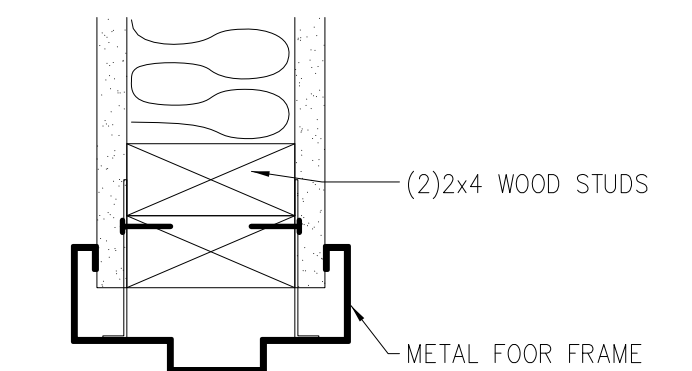

**E JAMB DETAIL**  
SCALE: 3/4" = 1'-0"

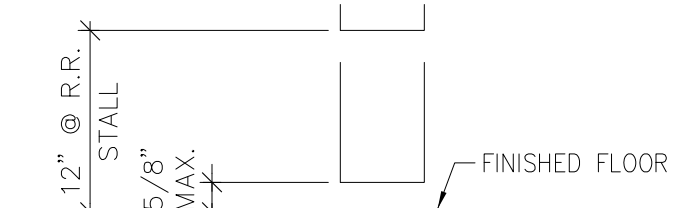

**F THRESHOLD DETAIL**  
SCALE: 3/4" = 1'-0"

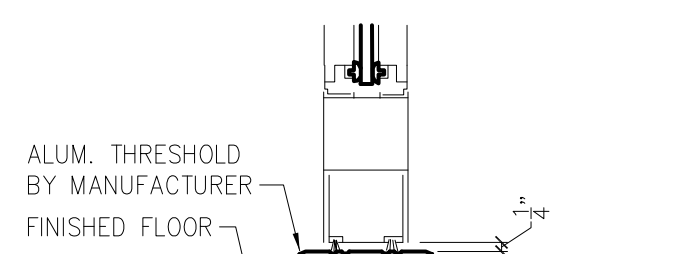

**G THRESHOLD DETAL**  
SCALE: 3/4" = 1'-0"

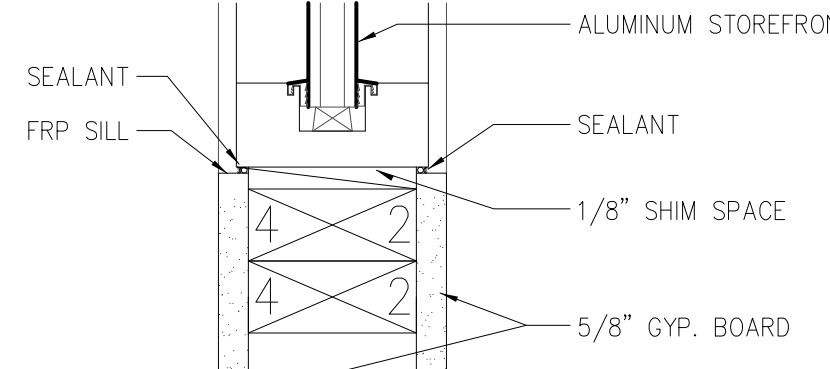

**H OFFICE SILL DETAIL**  
SCALE: 3/4" = 1'-0"

**DOOR**  
OPENING: 3'-0"x7'-0"x1 3/4" AD x AF  
MATERIAL: ALUMINUM / GLASS  
FINISH: CLEAR

**HARDWARE**  
HINGES, OFFSET PIVOTS  
LOCKSET: ADAMS RITE DEAD BOLT, MS 1852S  
FLUSH BOLTS, 1 PAIR  
SURFACE CLOSER:  
NORTON 1605 WITH BACK CHECK  
9" "CLASSIC" STRAIGHT DOOR  
PULLS IN POLISHED STAINLESS OR  
CHROME, AND STANDARD  
THRESHOLDS, (STANDARD)

**FRAME**  
MATERIAL: ALUMINUM  
FINISH: CLEAR  
**REMARKS**  
DUMMY CYLINDERS  
SHALL BE PROVIDED ON THE EXTERIOR OF ALL  
DOORS EXCEPT AT MAIN ENTRY.

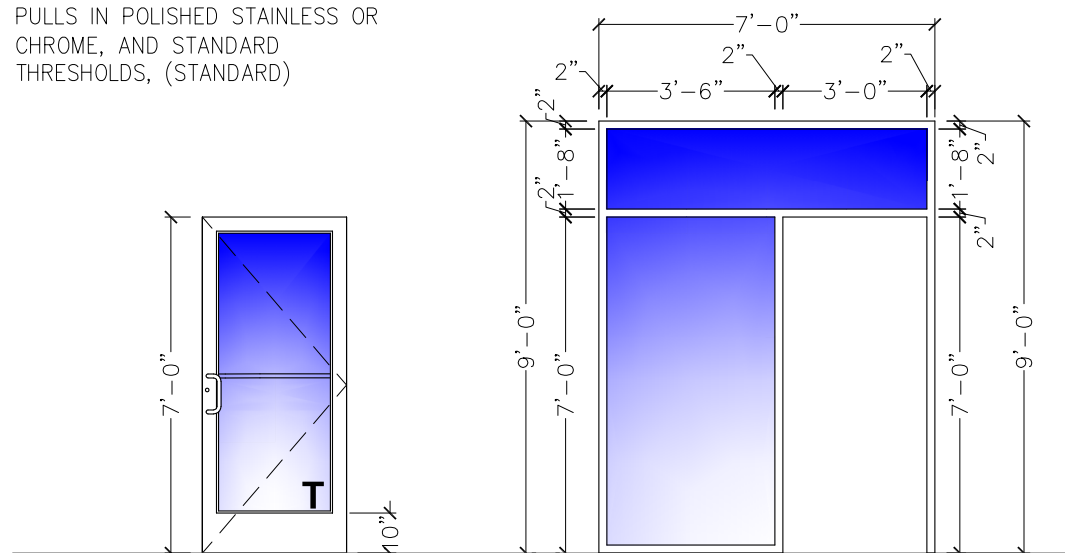

**DOOR 1**  
SCALE: 1/4" = 1'-0"  
T = TEMPERED

**DOOR FRAME**  
SCALE: 1/4" = 1'-0"

**DOOR**  
OPENING: 3'-0"x7'-0"x1 3/4" AD x AF  
MATERIAL: ALUMINUM / GLASS  
FINISH: CLEAR

**HARDWARE**  
HINGES, OFFSET PIVOTS  
LOCKSET: ADAMS RITE DEAD BOLT, MS 1852S  
FLUSH BOLTS, 1 PAIR  
SURFACE CLOSER:  
NORTON 1605 WITH BACK CHECK  
9" "CLASSIC" STRAIGHT DOOR  
PULLS IN POLISHED STAINLESS OR  
CHROME, AND STANDARD  
THRESHOLDS, (STANDARD)

**FRAME**  
MATERIAL: ALUMINUM  
FINISH: CLEAR  
**REMARKS**  
DUMMY CYLINDERS  
SHALL BE PROVIDED ON THE EXTERIOR OF ALL  
DOORS EXCEPT AT MAIN ENTRY.

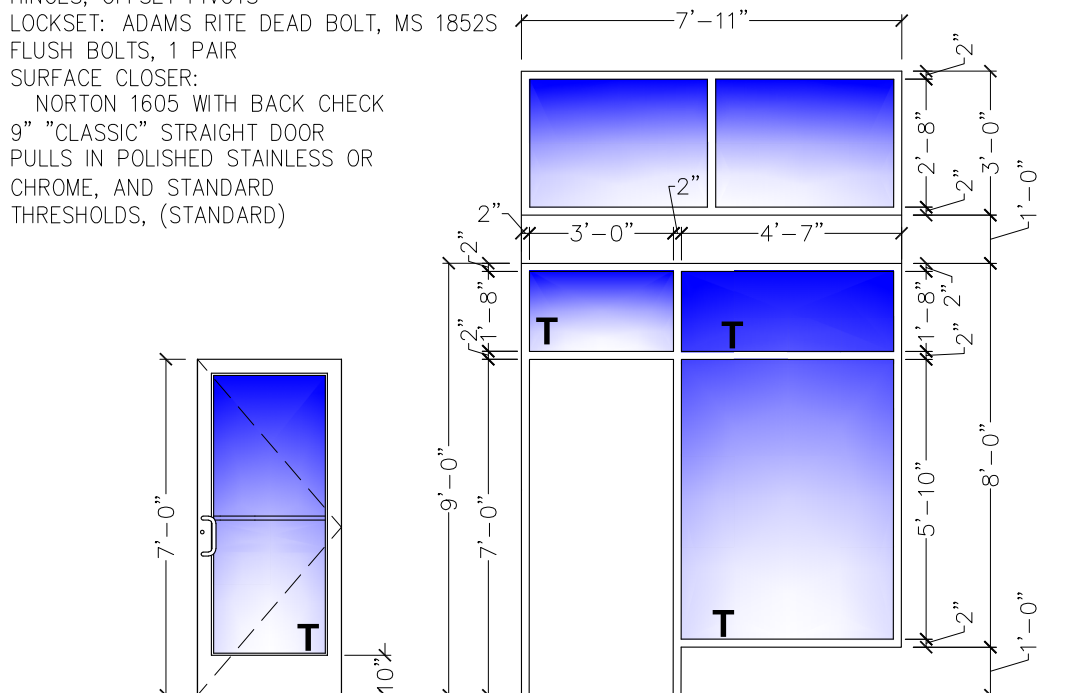

**DOOR 2**  
SCALE: 1/4" = 1'-0"  
T = TEMPERED

**DOOR FRAME**  
SCALE: 1/4" = 1'-0"

**DOOR**  
OPENING: 4'-0"x7'-0"x1 3/4" MD x MF  
MATERIAL: HOLLOW METAL  
FINISH: PAINT - REFER TO SHEET A-2

**HARDWARE**  
DOOR TO RECEIVE:  
HINGES: 4 EACH HAGER: BB1168 4 1/2" x 4 1/2" x USP x NRP  
EXIT DEVICE: 1 EACH VON DUPRIN 22EO x 689 (DOOR #3)  
CLOSER: 1 EACH LCN 4116 EDA (DOOR #3) & LCN 4116 EDA (DOOR #4)  
VIEWER: 1 EACH ROCKWOOD 622 x 626  
KICKPLATES: 1 EACH HAGER 1935 10"x2" LDW 628 (INSTALL W/FLAT HEAD PHILLIPS HEAD SCREWS)  
THRESHOLD: 1 EACH NATIONAL GUARD 325 x 48" x AL  
DOOR SWEEP: 1 EACH NATIONAL GUARD 200NA x 48"  
WEATHERSTRIP: 1 SET NATIONAL GUARD 160SA 1048", 2084"  
DOOR 4: MATCH LOCKSET/TRIM OF DOOR #4  
PROVIDE 8"Hx16"W LOUVER AT BOTTOM OF DOOR

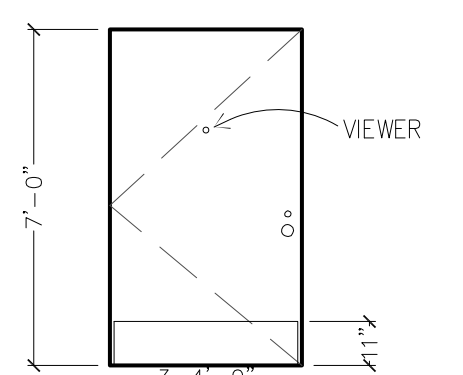

**DOOR 3 4**  
SCALE: 1/4" = 1'-0"

**FRAME**  
MATERIAL: HOLLOW METAL  
FINISH: PAINT - REFER TO SHEET A-2

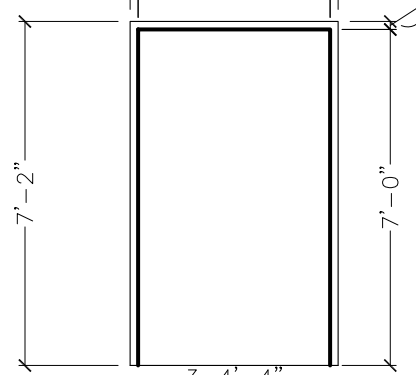

**DOOR FRAME**  
SCALE: 1/4" = 1'-0"

**DOOR**  
OPENING: 3'-0"x6'-8"x1 3/4" WD x AF  
MATERIAL: SOLID CORE HPL  
FINISH: REFERENCE ID SHEETS.

**HARDWARE**  
EACH DOOR TO RECEIVE:  
HINGES: 3 EACH HAGER: BB1279 4 1/2" x 4 1/2" x 652  
LOCKSET: 1 EACH SCHLAGE, AL53PD SAT x 626  
CLOSER: 1 EACH LCN 4111 EDA  
FLOOR STOP: 1 EACH HAGER 241F x US260  
KICKPLATES: 2 EACH HAGER 1935 10"x2" LDW 628 (INSTALL W/FLAT HEAD PHILLIPS HEAD SCREWS)  
SILENCERS: 3 EACH HAGER 307D RBR  
DOOR VIEWER: 1 EACH ROCKWOOD 622 x 626

**FRAME**  
MATERIAL: ALUMINUM  
FINISH: REFERENCE ID SHEETS.

**REMARKS**  
SIGN PACKAGE: 1 "KITCHEN" AND  
CORRESPONDING SIGNAGE IN GRADE TWO BRAILLE PER ADA  
REQUIREMENTS. SIGNS FURNISHED BY DECOR SUPPLIER.  
SIGNS INSTALLED BY GENERAL CONTRACTOR PER ADA  
REQUIREMENTS.  
AS AN OPTION IN LIEU OF SOLID CORE DOORS AND HOLLOW  
METAL FRAMES, PROVIDE MARLITE HPL DOORS WITH ALUMINUM  
FRAMES (REF. ID SHEETS FOR COLOR)

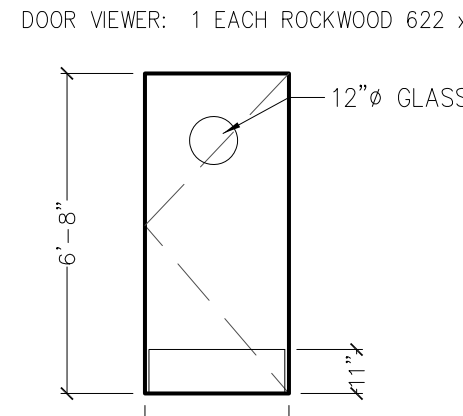

**DOOR 5**  
SCALE: 1/4" = 1'-0"

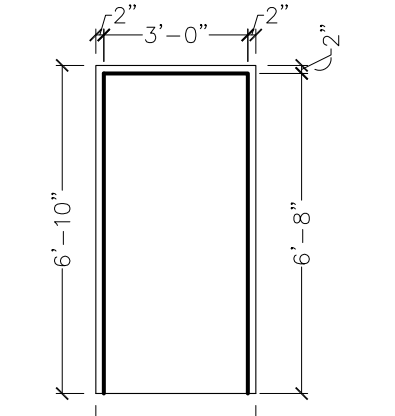

**DOOR FRAME**  
SCALE: 1/4" = 1'-0"

**DOOR**  
OPENING: 3'-0"x6'-8"x1 3/4" WD x MF  
MATERIAL: SOLID CORE HPL/GLASS  
FINISH: REFERENCE ID SHEETS.

**HARDWARE**  
EACH DOOR TO RECEIVE:  
HINGES: 3 EACH HAGER: BB1279 4 1/2" x 4 1/2" x 652  
LOCKSET: 1 EACH FALCON: 0271 X 626  
CLOSER: 1 EACH LCN 4111 EDA  
PUSH PLATE: 1 EACH HAGER 305 4x16 628  
PULL PLATE: 1 EACH HAGER H33E 4x16 628  
METAL FRAMES, PROVIDE MARLITE HPL DOORS WITH ALUMINUM  
FRAMES (REF. ID SHEETS FOR COLOR)  
SILENCERS: 3 EACH HAGER 307D RBR  
NOTE:  
UNDERCUT DOOR 1" FOR AIR FLOW  
WHEN HVAC SUPPLY NOT PROVIDED.  
(REF. SHEET M-1)

**FRAME**  
MATERIAL: ALUMINUM  
FINISH: REFERENCE ID SHEETS

**REMARKS**  
SIGN PACKAGE: 1 "LADIES", 1 "GENTLEMAN" AND  
CORRESPONDING SIGNAGE IN GRADE TWO BRAILLE PER ADA  
REQUIREMENTS. SIGNS FURNISHED BY DECOR SUPPLIER.  
SIGNS INSTALLED BY GENERAL CONTRACTOR PER ADA  
REQUIREMENTS.  
AS AN OPTION IN LIEU OF SOLID CORE DOORS AND HOLLOW  
METAL FRAMES, PROVIDE MARLITE HPL DOORS WITH ALUMINUM  
FRAMES (REF. ID SHEETS FOR COLOR)  
\*\* DELETE IF MULTIPLE OCCUPANCY RESTROOM  
\*\*\*OPTIONAL SANITGRASP #5G-101

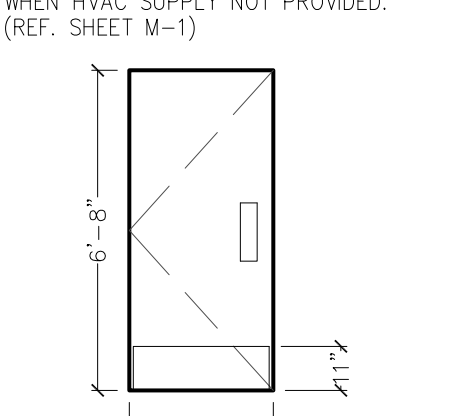

**DOOR 6 7**  
SCALE: 1/4" = 1'-0"

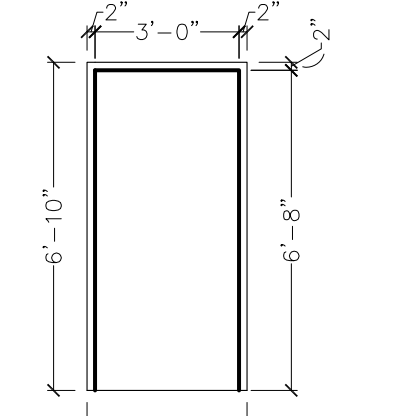

**DOOR FRAME**  
SCALE: 1/4" = 1'-0"

**DOOR**  
OPENING: 3'-0"x6'-8"x1 3/4" WD x MF  
MATERIAL: SOLID CORE HPL/GLASS  
FINISH: REFERENCE ID SHEETS.

**HARDWARE**  
DOOR TO RECEIVE:  
HINGES: 3 EACH HAGER: BB1279 4 1/2" x 4 1/2" x 652  
LOCKSET: 1 EACH SCHLAGE, AL53PD SAT x 626  
FLOOR STOP: 1 EACH HAGER 241F x US260  
KICKPLATES: 2 EACH HAGER 1935 10"x2" LDW 628 (INSTALL W/FLAT HEAD PHILLIPS HEAD SCREWS)  
SILENCERS: 3 EACH HAGER 307D RBR

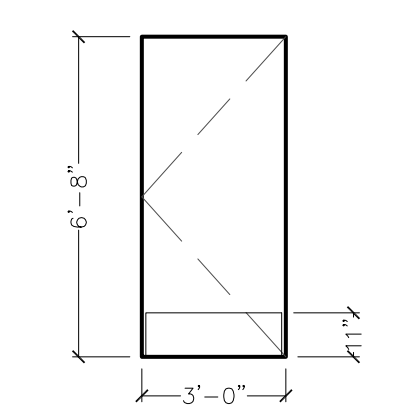

**DOOR 8**  
SCALE: 1/4" = 1'-0"

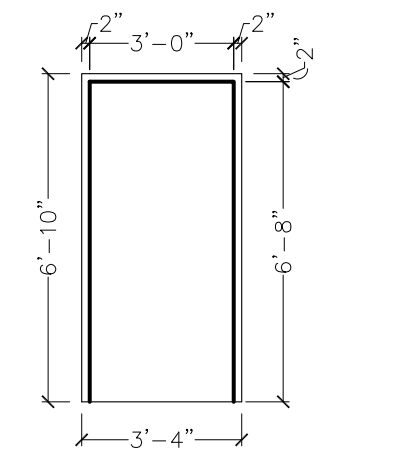

**DOOR FRAME**  
SCALE: 1/4" = 1'-0"

**DOOR**  
OPENING: 4'-0"x7'-0"x1 3/4" MD x MF  
MATERIAL: HOLLOW METAL  
FINISH: PAINT - REFER TO SHEET A-2

**HARDWARE**  
DOOR TO RECEIVE:  
HINGES: 4 EACH HAGER: BB1168 4 1/2" x 4 1/2" x USP x NRP  
EXIT DEVICE: 1 EACH SCHLAGE, AL53PD MORTISE WITH ADA THUMBTURN  
CLOSER: 1 EACH LCN 4111 EDA  
VIEWER: 1 EACH ROCKWOOD 622 x 626  
KICKPLATES: 1 EACH HAGER 1935 10"x2" LDW 628 (INSTALL W/FLAT HEAD PHILLIPS HEAD SCREWS)  
THRESHOLD: 1 EACH NATIONAL GUARD 325 x 48" x AL  
DOOR SWEEP: 1 EACH NATIONAL GUARD 200NA x 48"  
WEATHERSTRIP: 1 SET NATIONAL GUARD 160SA 1048", 2084"  
DOOR 12&13: MATCH TRIM OF DOOR #4  
PROVIDE 8"Hx16"W LOUVER AT BOTTOM OF DOOR

**FRAME**  
MATERIAL: HOLLOW METAL  
FINISH: PAINT - REFER TO SHEET A-2

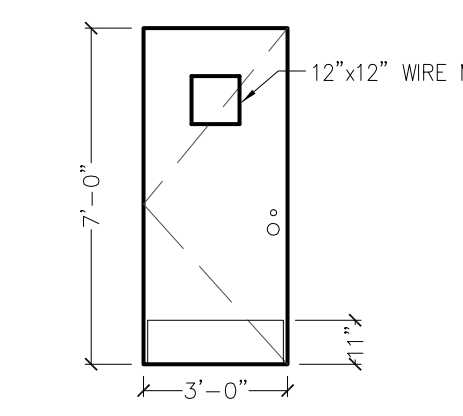

**DOOR 9 10**  
SCALE: 1/4" = 1'-0"

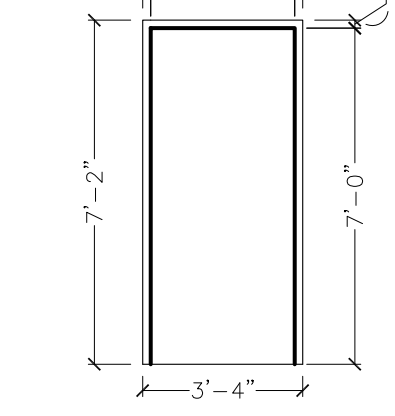

**DOOR FRAME**  
SCALE: 1/4" = 1'-0"

**INTERIOR ENTRY INTO PLAYGROUND:**

**DOOR**  
OPENING: 3'-2"x7'-0"x1 3/4" AD x AF  
MATERIAL: ALUMINUM / GLASS  
FINISH: CLEAR

**HARDWARE**  
HARDWARE SET TO BE PROVIDED BY STOREFRONT MFR.  
1 OVERHEAD CONCEALED CLOSER (KAWNEER HUSKEY II DUEL SWING)  
1 KAWNEER BOTTOM CENTER PIVOT  
2 CP-II PUSH BARS ON BOTH SIDES OF DOOR AS INDICATED  
2 KAWNEER 1" BLACK NEOPRENE FINGER GUARDS MOUNTED  
ON BOTH SIDES  
1 ADAMS RITE 1852A DEADBOLT LOCK

**FRAME**  
MATERIAL: ALUMINUM  
FINISH: CLEAR

**REMARKS**  
DUMMY CYLINDERS  
SHALL BE PROVIDED ON THE EXTERIOR OF ALL  
DOORS EXCEPT AT MAIN ENTRY.

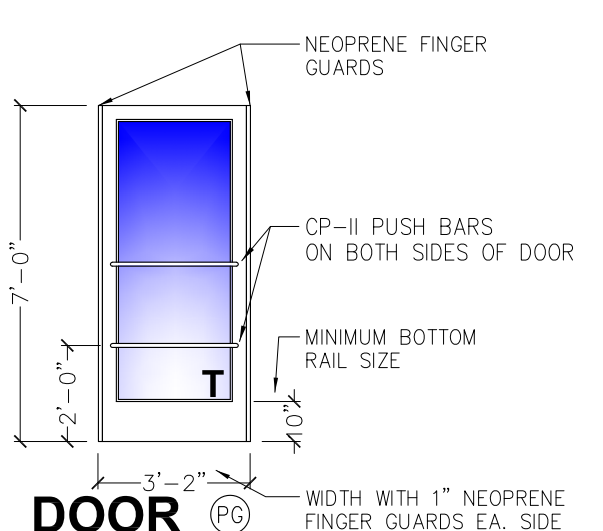

**DOOR 16**  
SCALE: 1/4" = 1'-0"  
T = TEMPERED

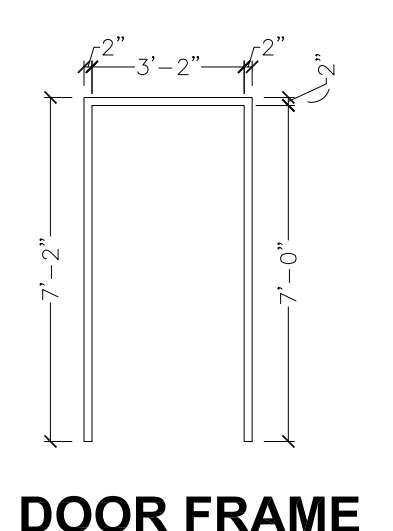

**DOOR FRAME**  
SCALE: 1/4" = 1'-0"

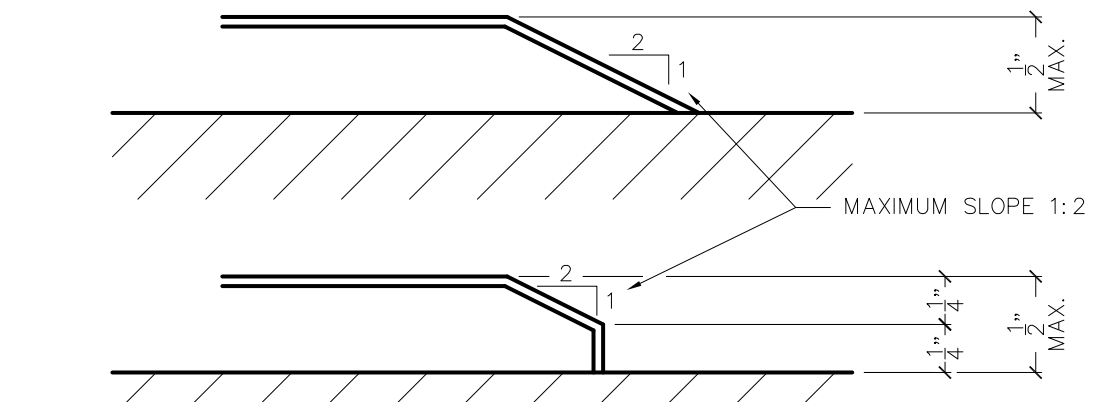

**ACCESSIBLE THRESHOLD REQUIREMENTS**  
SCALE: 1'-0" = 1'-0"

Specified Products and Approved Equals					
Hinges - Provide features, functions, size and finish as shown in hardware sets.					
HAGER	BB1279	BB1168	253		
MCKINNEY	TA2714	TA43766			
BOMMER	BB5000	BB5004			
Locks - Provide features, functions and finish as shown in hardware sets.					
FALCON - DEADLOCK	D871				NO SUBSTITUTIONS
SCHLAGE	AL53PD	AL405			
YALE	AU5307LN	AU5302LN			
FALCON	B511D	B301D			
Exit Device - Provide features, functions and finish as shown in hardware sets.					
VON DUPRIN	22 EO				
YALE	2100 EO				
SARGENT	3828 EO				
Closers - Provide features, functions and finish as shown in hardware sets.					
LCN	1461	4115 H-CUSH			
YALE	3301	4425T / 4421T			
DORMA	8616	8916 DST / 8956 DST			
Push/Pull, KP, Stops, Etc. - Provide features, functions, size and finish as shown in hardware sets.					
HAGER	KICKPLT 1935	PULL PLT H33E	PUSH PLT 305	FL STOP 241F	WALL STOP 236W
ROCKWOOD	K1050 B3E	BFL06 X 70C	70C	441CU	409
TRIMCO	K0050	1017-3x2 *PROJ.	1001-3	1211	1270WV
NATIONAL GUARD	THRESHOLD 325A		SWEEP 200NA		WEATHERSTRIP 160SA
PEMCO	229A		315CN		303AS
ZERO	1675A		39A		99A

Notes		By		Date	
STATE BUILDING AND ENGINEERING REVIEW		AS		02/17/2022	
TECHNICAL REVIEW COMMENTS		JB		03/29/2022	
TECHNICAL REVIEW MEETING REVISIONS		JB		07/22/2022	
TECHNICAL REVIEW MEETING REVISIONS		JB		08/25/2022	
INDOT SUBMITTAL		JB		09/06/2022	
ALL RIGHTS RESERVED. NO PART OF THESE DRAWINGS OR SPECIFICATIONS MAY BE COPIED, REPRODUCED OR USED IN CONNECTION WITH ANY WORK OTHER THAN THE SPECIFIC PROJECT FOR WHICH THEY HAVE BEEN PREPARED. WITHOUT PRIOR WRITTEN AUTHORIZATION FROM THE ARCHITECT.					

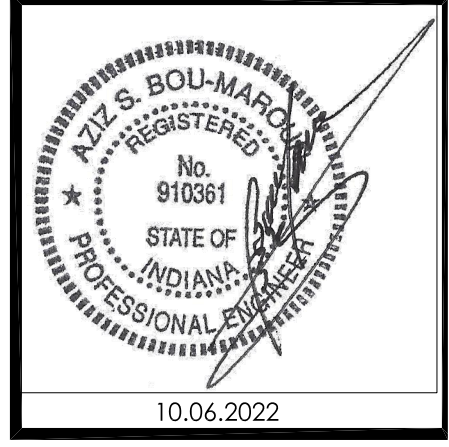
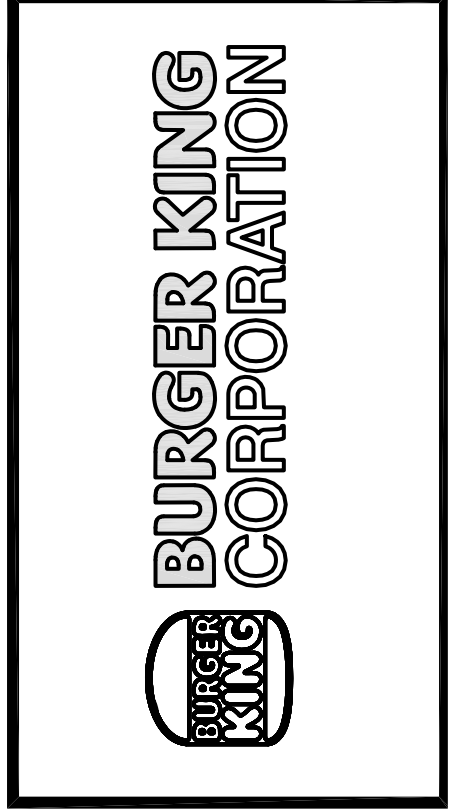

PROJECT BURGER KING 1440 MAPLANE ST. ELKHART, IN 46514	SHEET TITLE DOOR AND WINDOW SCHEDULE
JOB # TG-21668	
SHEET A-10	



DIRECTORY OF MANUFACTURERS AND SUPPLIERS

This list is intended to assist the contractor in sourcing building materials and products. In many cases, approved Burger King materials and products may be purchased directly from these sources at a national accounts price. For a complete listing of approved manufacturers, see plans and specifications, and visit RS's eRedbook.

UPDATE: 7-15-2021								
DIVISION 4 - MASONRY								
PINE HALL BRICK CO. (THIN BRICK & FACE BRICK) 2701 SHOREFAIR DRIVE, NW WINSTON-SALEM, NC 27105 THERESA BEANE: (800) 334-8689 tbeane@pinehallbrick.com	EVOLUTION BRICK (THINK BRICK, PANELIZED THIN BRICK & FACE BRICK) 126 OLD HIGHWAY 60 EAST HARDINSBURG, KY 40143 GABE POWERS: (502) 558-4612 gabe@evolutionbrick.com	DIVISION 9 - FINISHES			DIVISION 15 - MECHANICAL		EQUIPMENT, PLAYGROUNDS AND DÉCOR	
FOR FINISH MATERIALS, AND CONTACTS, REFER TO FINISH SCHEDULES FOUND IN THE "COMMON DOCUMENTS" SECTION OF THE WWW.DESIGNWITHBK.COM WEBSITE.		RHEEM (WATER HEATERS) RHEEM NATIONAL ACCOUNT PRICING THROUGH HAINES, JONES, & CADBURY bk@hjcinc.com OR 800-459-7099			EVERPURE, INC (WATER FILTERS) 1040 MUIRFIELD DRIVE HANOVER PARK, IL. 60133 SEAN TEAL 630-306-0296 sean.teal@pentalir.com		SICOM (XENIAL) (POS, IDMB&ODMB HARDWARE/SOFTWARE, SPEED OF SERVICE TIMER, KITCHEN MINDER -CHEF) 4434 MEADOW DRIVE DOYLESTOWN, PA, 18901 bksales@sicom.com MICHAEL SCHWARTZ 215-489-2500 EXT 2249 michael.schwartz@xenial.com	
HC MUDDOX BRICK CO. (FACE BRICK) 4875 BRADSHAW ROAD SACRAMENTO, CA 95827 ERIN LYNCH 916-206-7831	BORAL STONE (MANUFACTURED STACKED STONE) 1370 GRAND AVENUE, SUITE B SAN MARCOS, CA 92078 SUSAN KING (413) 201-7285 Susan.King@boral.com culturedstone@boral.com	ARMSTRONG STRATEGIC ACCOUNTS (CEILING TILE) CHERYL SMITH 252-214-4426 cbasmith@armstrongceilings.com OR ARMSTRONG STRATEGIC ACCOUNTS (800) 442-4212 armstrongcsa@armstrongceilings.com	USG INTERIORS (CEILING TILE) JOHN FUNES 312-436.5841 jfunes@USG.COM  NOTE: USE PROGRAM QUOTE # 00103139 TO RECEIVE NATIONAL BKC PRICING	RHEEM (WATER HEATERS) RHEEM NATIONAL ACCOUNT PRICING THROUGH HAINES, JONES, & CADBURY bk@hjcinc.com OR 800-459-7099	SELECTO SCIENTIFIC, INC (WATER FILTERS) 3980 LAKEFIELD COURT SUWANEE, GA. 30024 CUSTOMER SERVICE (800)635-4017 x3	Samsung/LSI (INTERIOR & OUTDOOR DIGITAL MENU BOARD SCREENS) 10000 ALLIANCE ROAD CINCINNATI, OH 45242 THERESA MURPHY 201-492-0925 theresa.murphy@us.panasonic.com	PANASONIC (DRIVE THRU HEADSETS) 2 RIVERVIEW PLAZA, 6TH FLOOR NEWARK, NJ 07102 JOHN HARRISON 770-423-9575 John.Harrison@cdg.com	BMC USA LLC (INTERIOR & EXTERIOR DÉCOR) 2655 SOUTH LE JEUNE ROAD, SUITE 905 CORAL GABLES, FL 33134 EMILIO MARTINEZ FERNÁNDEZ emiliomartinez@bmcec.com
DIVISION 5 - METALS								
ADDISON STEEL (STRUCTURAL STEEL) ADDISON, IL 256-747-1554	REDBUILT TRUSSES (PRE-FABRICATED ENGINEERED TRUSSES) Delaware, OH 43015 JARVIS JACKSON 740-368-4229 jjackson@redbuilt.com	DIVISION 10 - SPECIALTIES			3M FOOD SERVICE (WATER FILTERS) 3M CENTER BLDG. 223-2N-20 ST. PAUL, MN. 55144-1000 DAVID RADCLIFF 518-281-7754 dpradcliff@mmm.com foodservice@mmm.com		ANTUNES (WATER FILTERS) 180 KEOHE BOULEVARD CAROL STREAM, IL 60089 SUSAN SUTTER 630-784-3447 susan.sutter@antunes.com	
DIVISION 7 - THERMAL MOISTURE PROTECTION		HAINES, JONES, AND CADBURY (HJC) (RESTROOM PLUMBING & ACCESSORIES, TOILET PARTITIONS, CORIAN SINKS, WATER HEATERS, HIGH CHAIRS) 310 SW 24TH STREET BENTONVILLE, AR 72712 bk@hjcinc.com OR 800-459-7099			RESTROOM REMODELS COMPANY (RESTROOM PLUMBING & ACCESSORIES, CORIAN SINKS) 15 HAMMATT STREET SPSWICH, MA 01938 KRISYN MACIEL 978-525-0008 BENTONVILLE, AR 72712 bk@hjcinc.com OR 800-459-7099		ECOLAB (WATER FILTERS) 1801 RIVERBEARD WEST DRIVE FORT WORTH, TX 76118 AL POWELL 816-206-2513 al.powell@ecolab.com	
DURO-LAST ROOFING (FLAT ROOFING) 525 MORLEY DRIVE SAGINAW, MI 48601 nationalaccounts@duro-last.com 800-432-9331	BASF CORPORATION (POLYURETHANE ROOFING SYSTEMS) 1703 CROSS POINT AVE HOUSTON, TX 77054 ANDREW FOPPE (980) 218-1894 andrew.foppe@basf.com	AMERICAN STANDARD (RESTROOM ACCESSORIES) 1 CENTENNIAL AVENUE PISCATAWAY, NJ 08854 CONTACT: HAINES, JONES, & CADBURY (HJC) RESTROOM REMODELS COMPANY HAMILTON PARKER			HAMILTON PARKER COMPANY (RESTROOM PLUMBING & ACCESSORIES, HIGH CHAIRS) 1865 LEONARD AVENUE COLUMBUS, OH 43219 JIM CAMPBELL 614-358-7806 jimcampbell@hamiltonparker.com		TRANE (AIR CONDITIONING UNITS, RTU's/SPLIT SYSTEMS CONTROLS) 2884 CORPORATE WAY MIRAMAR, FL 33025 CHRIS ST. JOHN 407-325-7123 bkhvac@trane.com	
BERRIDGE ROOFING (METAL ROOF) TYLER HALL SAN ANTONIO, TX. 210-650-7047	TAMKO ROOFING PRODUCTS (FLAT ROOFING) P.O. BOX 1404 JOPLIN, MO. 64802 800-641-4691	SAN JAMAR (KITCHEN PAPER TOWEL DISPENSORS & SUPPLIES) 555 KOOPMAN LANE ELKHORN, WI. CONTACT: HAINES, JONES, & CADBURY (HJC) RESTROOM REMODELS COMPANY HAMILTON PARKER			WORLD DRYER, CO (HAND DRYERS) CONTACT: HAINES, JONES, & CADBURY (HJC) RESTROOM REMODELS COMPANY HAMILTON PARKER		FRANKE, INC. (BROILER AND FRYER VENTILATION HOODS) 800 AVIATION PARKWAY SMYRNA, TN 37086 800-877-5718 fs-bkparts.us@franke.com	
FIRESTONE METAL PRODUCTS (METAL ROOF) 250 WEST 96TH STREET INDIANAPOLIS, IN 46260 YUSUKE KOREEDA: 615-345-9991 koreedayusuke@firestonebp.com	G.A.F. (FLAT ROOF) 1361 ALPS ROAD WAYNE, NJ. 07470 (201) 628-3000 800-766-3411	H&K INTERNATIONAL (KITCHEN EQUIPMENT CONSOLIDATOR, SMALLWARES, HOODS) 2200 SKYLINE DR DALLAS, TX 75223 HEATHER VALVERDE 561-626-1020 heather.valverde@hki.com			AMEREX CORPORATION (FIRE PROTECTION SYSTEMS) 7595 GADSDEN HIGHWAY TRUSSVILLE, AL 35173-0081 JAMES KNOWLES 205-655-5721 james.knowles@amerex-fire.com www.amerex-fire.com		H & K INTERNATIONAL (KITCHEN EQUIPMENT CONSOLIDATOR, SMALLWARES, HOODS) 2200 SKYLINE DR DALLAS, TX 75223 HEATHER VALVERDE 561-626-1020 heather.valverde@hki.com	
NICHHA USA LLC (FIBERCEMENT PANELS) 6465 EAST JOHNS CROSSING, SUITE 250 JOHNS CREEK, GA 30097 NICHHA CUSTOMER SERVICE (770) 805-9466 BK@NICHHA.COM	H&K INTERNATIONAL (STAINLESS STEEL BATHROOM SINKS) 2200 SKYLINE DRIVE MESQUITE, TX 75149 HEATHER VALVERDE 214-818-3521 heather.valverde@hki.com	ZURN INDUSTRIES (PLUMBING FIXTURES) CONTACT: HAINES, JONES, AND CADBURY OR RESTROOM REMODELS COMPANY			H&K INTERNATIONAL (BROILER AND FRYER VENTILATION HOODS) 2200 SKYLINE DRIVE MESQUITE, TX 75149 HEATHER VALVERDE 214-818-3521 heather.valverde@hki.com		GAYLORD INDUSTRIES, INC (BROILER AND FRYER VENTILATION HOODS) 10900 SOUTHWEST AVERY STREET TUALATIN, OR, 97062 BOB CARMICHAEL 770-265-2562 Rob.Carmichael@gaylordventilation.com	
Customer 1st LLC (SAFES) 8899 EAST DAILY ROAD, SUITE #51 PEKIN, IN 47165 MIKE MARCOSA - 877-768-9970 mike@customer1stsafes.com		ECOLAB FOOD SAFETY SPECIALTIES INC, DBA DAYDOTS (FIRST AID KITS) 201 EAST JOHN CARPENTER FREEWAY IRVING, TX 75062 ANNA MALHIS 800-321-3687 customercare@daydots.com			FRYMASTER CORPORATION (FRYERS) 8700 LINE AVE SHREVEPORT, LA 71106 JOAN SALAH 813-504-9262 Joan.Salah@wellbilt.com		LANCER CORP. (BEVERAGE SYSTEM) 6655 LANCER BLVD SAN ANTONIO, TX 78219 GREG EDWARDS: 817-692-5094 greg.edwards@lancercorp.com	
DIVISION 8 - DOORS AND WINDOWS								
QUIKSERV (DRIVE-THRU WINDOWS & AIR CURTAINS) 11441 BRITTMOORE PARK DRIVE HOUSTON, TX 77041 800-388-8307 BRIAN MCCLOSKEY bmccloskey@quikserv.com	MARLITE (RESTROOM PARTITIONS, ALUMINUM FRAMES & DOORS, DOOR HARDWARE, (HINGES, LOCKS, ETC) 202 WARGER STREET DOVER, NH 44622 800-377-1221 ANITA CRAIG 330-260-7621 acraig@Marlite.com	ALLEN INDUSTRIES, INC (CANOPIES AND SIGNS) 11351 49TH STREET NORTH CLEARWATER, FL 33762 MEGAN PYRTE 336-615-8688 bk@allenindustries.com			LEKTRON, INC (LED PARAPET LIGHT BANDS) 7450 E. 46th PLACE TULSA, OK. 74145 LANCE MITCHELL 918-622-4978 BurgerKing@LektronInc.com		SECURITY LIGHTING SYSTEMS (FULL STORE PACKAGE LIGHTING FOR INTERIOR/EXTERIOR BUILDING & SITE LIGHTS, SURVEYS AND PHOTOMETRICS) 2100 GOLF ROAD, SUITE 460 ROLLING MEADOWS, IL. 60008 WHITNEY WATSON: 800-544-4848 EXT 131 willg@securitylighting.com	
READY ACCESS (DRIVE THRU WINDOWS & AIR CURTAINS) 1815 ARTHUR DRIVE WEST CHICAGO, IL. 60185 KELLY MCGOLDRICK: 800-621-5045 EXT 113 kelly@ready-access.com	COMMERCIAL INTERIORS MANUFACTURING (RESTROOM PARTITIONS, HOLLOW METAL FRAMES & DOORS, HARDWARE (HINGES, LOCKS, ETC) 158 HOLLY STREET JASPER, GA 30143 AUSTIN HOLAN: 706-299.0327 austin@cingbiz.com	ENTERA SIGNS (CANOPIES AND SIGNS) 1200 ENTERA DRIVE PANAMA CITY, FL. 32401 MATT CZAKOWSKI 850-691-9652 matt@enterabrading.com			CUMMINGS SIGNS, INC (CANOPIES AND SIGNS) 105 DALTON PLACE WAY KNOXVILLE, TN 37912 JOEL EFFLER 615-872-5483 joel.effler@cummingsigns.com		LSI INDUSTRIES INC. (INTERIOR AND EXTERIOR LIGHTING, SURVEYS AND PHOTOMETRICS) 10000 ALLIANCE ROAD CINCINNATI, OH. 45242 BOB LUCAS 480-368-9399 OR 602-740-9894 Bob.Lucas@LSI-INDUSTRIES.com	
HAMILTON PARKER COMPANY (HOLLOW METAL FRAMES & DOORS, WOOD DOORS, HARDWARE (HINGES, LOCKS, ETC) 3M CENTER ST. PAUL, MN JOE CIAMPI: 704-771-2449 OR 800-328-0033 jjciamp@mmm.com	3M COMMERCIAL CORE DIVISION (WINDOW FILM) 3M CENTER ST. PAUL, MN JOE CIAMPI: 704-771-2449 OR 800-328-0033 jjciamp@mmm.com	SIGN RESOURCE (CANOPIES AND SIGNS) 6135 DISTRICT BLVD. MAYWOOD, CA. 90270 KEN SIEGERT 810-241-0272 ken.siebert@signresource.com			FEDERAL HEATH SIGN CO (CANOPIES AND SIGNS) 12704 DUPONT CIRCLE TAMPA FL 33626 FIONA PAUL 813-855-4415 fpaul@federalheath.com		CREE LIGHTING (INTERIOR AND EXTERIOR LIGHTING, SURVEYS AND PHOTOMETRICS) 9201 WASHINGTON AVENUE RACINE, WI 53406 ELVIR SULIC 262-884-3332 esulic@creeighting.com	
FINGERSAFE USA, INC. (FINGER IN JAMB SAFETY - PLAYGROUNDS) 115 WEST OGLETTHORPE AVENUE SAVANNAH, GA 31401 orders@fingersafe.com MEAGAN KUJAWSKI 912-234-6120 Meagan@Fingersafe.com	DAKTRONICS, INC (DIGITAL READERBOARD) 210 DAKTRONICS DRIVE BROOKINGS, SD 57006 GREG BREYFOGLE 407-310-3695 Greg.Breyfogle@daktronics.com	OPTEC DISPLAYS, INC (DIGITAL READERBOARD) 1700 SOUTH DESOTO PLACE ONTARIO, CA 91768 Chad Engstrom (626)252-8333 cengstrom@optec.com			KONTECHUSA (INTERIOR AND EXTERIOR BUILDING LIGHTING) 18045 ROLAND STREET CITY OF INDUSTRY, CA 91748 (866) 236-8701 Miguel Martinez (626)622-1325 mmartinez@kontechusa.com		HILL PHOENIX POWER SYSTEMS DIVISION (FACTORY INTEGRATED SWITCH GEAR) 6166 INDUSTRIAL BLVD COVINGTON, GA. 30014 dfr-info@doverfoodretail.com 770-285-3264	
NRS - NATIONAL READERBOARD SUPPLY (READERBOARD LETTERS & SUPPLIES) 160 PAHLONE PARKWAY PONCHA SPRINGS, CO 81242 Patrick Case 800-243-6676 Sales@nationalreaderboard.com					PLAY SYSTEMS/SII (SUPERIOR PLAY SYSTEMS) (PLAYGROUND MANUFACTURER) 1050 COLUMBIA DR. CARROLLTON, GA 30717 SHANE MCGUIRE 678-390-1915 https://superiorplay.com/		SOFT PLAY, LLC (PLAYGROUND MANUFACTURER, SAFETY SURFACING, NON-CONTAINED PLAY EQUIPMENT) 13620 EAST REESE BLVD. SUITE 300 HUNTERVILLE, NC. 28078 BROCK HODGE 704-948-3430 brock.hodge@softplay.com	
							LSI INDUSTRIES (GRAPHICS) 10000 ALLIANCE ROAD CINCINNATI, OH. 45242 BOB LUCAS 480-368-9399 OR 602-740-9894 Bob.Lucas@LSI-INDUSTRIES.com	
							MOSS RETAIL AND ENVIRONMENTS (GRAPHICS) 2643 WEST CHICAGO AVE CHICAGO, IL 60622 bk@mossinc.com Scott Metzger 847.238.4245 smetzger@mossinc.com	

No.	1						
Date							
By	DB						
Notes	FOR SUBMITAL TO CITY PLANNING						
Drawn By: CP							
Checked: SB							
Scale: AS NOTED							
Date: ---21							

ALL RIGHTS RESERVED. NO PART OF THESE DRAWINGS OR SPECIFICATIONS MAY BE REPRODUCED OR USED IN CONNECTION WITH ANY WORK, OTHER THAN THE SPECIFIC PROJECT FOR WHICH THEY HAVE BEEN PREPARED, WITHOUT PRIOR WRITTEN AUTHORIZATION FROM THE ARCHITECT.

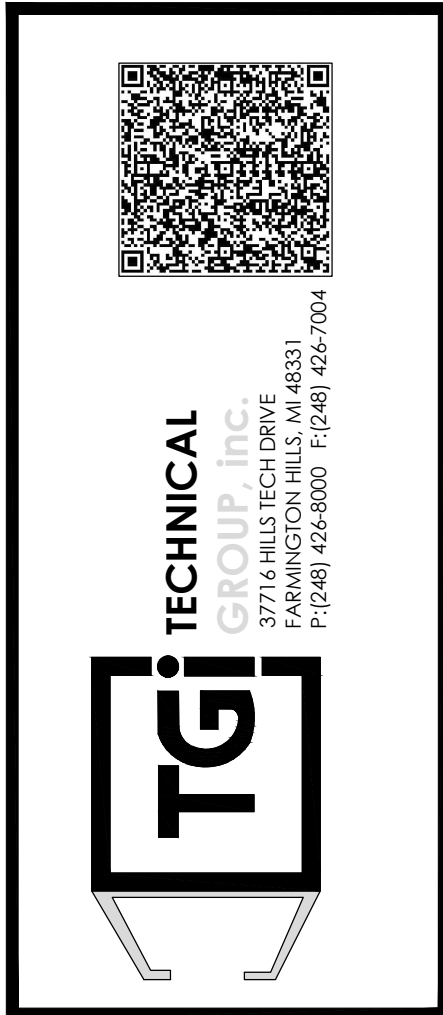
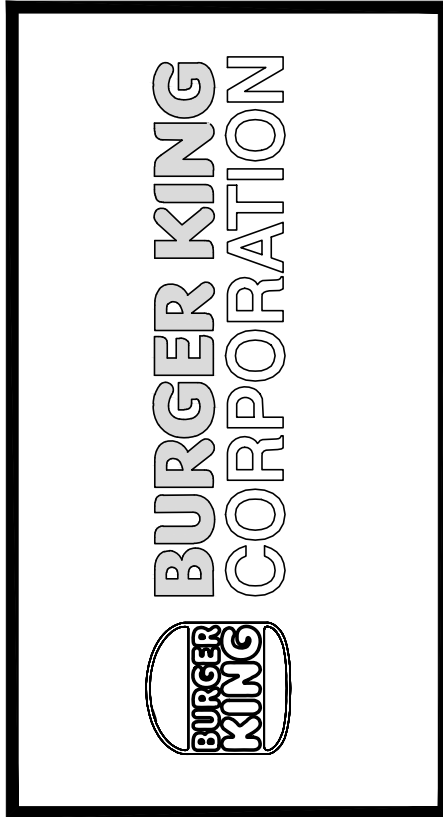

PROJECT BURGER KING 1440 MAPLE AVE. ELKHART, IN 46514	SHEET TITLE MANUFACTURERS AND SUPPLIERS
DO NOT SCALE THIS PRINT. USE FIGURED DIMENSIONS ONLY.	
JOB # TG-21668	
SHEET A-11	



KES EQUIPMENT SCHEDULE							
ITEM #	QTY.	DESCRIPTION	MANUFACTURER	MODEL #	UL #	NSF	
1.81	1	SERVICE CHASE	FRANKE	-	-	2	FRANKE
2.02	10	DRY STORAGE SHELVING	INTERMETRO	-	-	2	FRANKE
2.04	20	UNDERCOUNTER POST	INTERMETRO	-	-	2	FRANKE
2.11	1	CUP LID HOLDER	FRANKE	-	-	-	FRANKE
2.32	1	MOBILE CUP DISPENSER CART	FRANKE	-	-	2	FRANKE
2.46	1	STRAW DISPENSER	VOLLRATH	3815-28	-	2	FRANKE
2.61	2	UNIVERSAL CONDIMENT HOLDER	FRANKE	-	-	2	FRANKE
2.88	1	EXTREME COUNTERTOP DISPENSER	SERVER PRODUCTS	ECD 07500	-	-	FRANKE
3.11	1	24"W x 30"D DRIVE THRU TABLE W/CUP DISPENSER	FRANKE	-	-	2	FRANKE
4.13	1	DRIVE THRU TABLE W/ HAND SINK	FRANKE	18006428	-	2	FRANKE
4.53	1	DROP-IN-SINK	ADVANCE TABCO	DI-1-5	-	2	FRANKE
5.02	1	POS TABLE	FFSUS	-	-	2	FRANKE
6.02	1	DRIVE THRU WORKSTATION	INTERMETRO	BKROC2448DT	-	2	FRANKE
6.52	1	14" X 30" ORDER ASSEMBLY CART	INTERMETRO	BKBC1430	-	-	FRANKE
7.11	1	SLICER, SABER KING	PRINCE CASTLE	980-000-00	-	2	FRANKE
15.27	1	HEAT TREAT COMBINATION SHAKE/SUNDAE MACHINE	TAYLOR	C606	SA2650	6	FRANKE
15.69	1	FROZEN BEVERAGE DISPENSER	FBD	12-7361-0010	-	2	FRANKE
15.83	1	FROZEN BEVERAGE DISPENSER CART	FBD	12-2516-0003	-	2	FRANKE
16.21	1	ICE MACHINE	HOSHIZAKI	KM1301SRJ-BK	-	12	FRANKE
16.41	1	ICE STORAGE BIN	HOSHIZAKI	B-800SF-BK	-	2	FRANKE
16.61	1	ICE MACHINE REMOTE CONDENSING UNIT	HOSHIZAKI	URC-14F	-	2	FRANKE
16.81	1	WALL SERVICE CHASE	FRANKE	-	-	2	FRANKE
17.56	1	INFUSION TEA COFFEE BREWER	BUNN-O-MATIC	ITCB-DV	-	2	FRANKE
18.03	2	ICED TEA DISPENSER - SLIM	BUNN-O-MATIC	-	-	-	FRANKE
20.37	1	41" EXPEDITER STATION STD FLOW	FRANKE	EXPO5	E163328	2	FRANKE
21.66	1	60" PREP MODULE "A" - (ABCD/ACBD)	FRANKE	-	-	2	FRANKE
21.67	1	28" BUN TOASTER MODULE "B"	FRANKE	-	-	2	FRANKE
21.68	1	32.5" PREP MODULE "C"	FRANKE	-	-	2	FRANKE
21.69	1	20" PREP MODULE "D"	FRANKE	-	-	2	FRANKE
22.02	1	UNIVERSAL ONCUE MICROWAVE OVERSHELF	FRANKE	-	-	-	FRANKE
23.45	1	91" BROILER HOOD	FRANKE	18022081	-	2	FRANKE
23.77	1	EXHAUST FAN	FRANKE	18020256	UL 762	2	FRANKE
23.80	1	ROOF CURB	FRANKE	18018809	-	2	FRANKE
24.07	1	BROILER	DUKE	FBB-NO-120	-	4	FRANKE
25.12	1	50" MEAT WELL FREEZER	FRANKE	-	-	2	FRANKE
30.04	1	35" FRY STATION - ROC	FRANKE	-	-	4	FRANKE
31.16	1	3 - BANK FRYER	PITCO	BK-SSH60W/55/60W-FD	-	4	FRANKE
32.52	1	PRODUCT HOLDING FREEZER	FRANKE	-	-	7	FRANKE
32.58	1	REFRIGERATED BATTER STATION	H&K	52976	-	7	FRANKE
33.30	1	67" FRYER HOOD	FRANKE	18022081	-	2	FRANKE
33.68	1	EXHAUST FAN	FRANKE	18020256	UL 762	2	FRANKE
33.82	1	ROOF CURB	FRANKE	18018809	-	2	FRANKE
36.01	1	CONVECTION OVEN	LANG MANUF.	ECOH-PP2-08BK	-	-	FRANKE
36.13	1	CONVECTION OVEN STAND	FRANKE	-	-	2	FRANKE
38.04	1	30"W x 24"D x 36"H WORK TABLE W/ 4" BACKSPLASH	FRANKE	-	-	2	FRANKE
38.04	1	48"W x 30"D x 36"H WORK TABLE	FRANKE	-	-	2	FRANKE
40.05	1	WALK-IN COOLER/FREEZER BOX	NORLAKE	-	-	7	FRANKE
40.22	1	WALK-IN COOLER CONDENSING UNIT	NORLAKE	MHMD010AC	-	7	FRANKE
40.30	1	WALK-IN FREEZER CONDENSING UNIT	NORLAKE	MSLD020AC	-	7	FRANKE
40.36	1	WALK-IN COOLER EVAPORATOR	NORLAKE	E1MD0078A-TA2	-	7	FRANKE
40.41	1	WALK-IN FREEZER EVAPORATOR	NORLAKE	E1LD0056B-TE2	-	7	FRANKE
40.85	1	REACH-IN FREEZER	TURBO AIR	M3F24-2-N	-	7	FRANKE
41.02	28	COLD STORAGE SHELVING	INTERMETRO	-	-	2	FRANKE
41.03	8	RACK DUNNAGE - COLD	NEW AGE	-	-	2	FRANKE
42.02	60	DRY STORAGE SHELVING	INTERMETRO	-	-	2	FRANKE
42.20	88	POST	INTERMETRO	-	-	2	FRANKE
43.01	1	DOUBLE SMARTWALL SHELVING	INTERMETRO	BKSWP8446DBL	-	3	FRANKE
50.21	2	MICROWAVE	ACP	OC24HKB	-	2	FRANKE
51.19	2	M					



PROJECT BURGER KING 1440 NAPPANEE ST. ELKHART, IN 46514	SHEET TITLE EQUIPMENT PLAN
DO NOT SCALE THIS PRINT. USE FIGURED DIMENSIONS ONLY.	
JOB # TG-21668	
SHEET EQ-1	



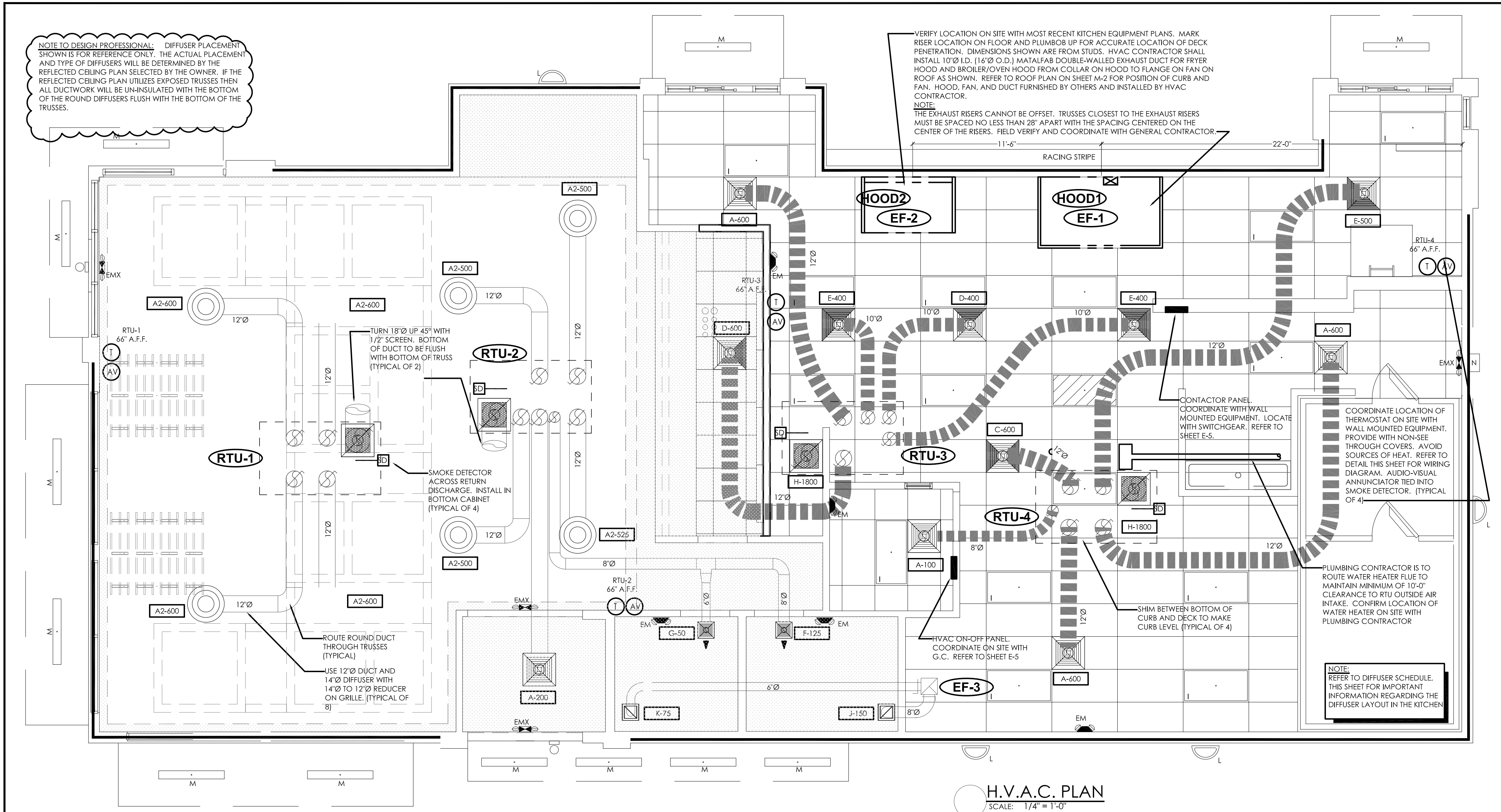

HVAC SYSTEM

N • C • A

CONSULTANTS / GROUP

NATIONAL CORPORATE ACCOUNT SERVICES, INC.

DATE: 02-17-2022

DESCRIPTION: RTU-1, 2, 3, 4

BY: JRM

NOT FOR CONSTRUCTION

DRAWINGS SHOWN ARE FOR PROTOTYPICAL CONSIDERATIONS ONLY. SITE-SPECIFIC DESIGN IS REQUIRED BY BURGER KING CORPORATION AS COURTESY, NCA CONSULTANTS PROVIDES SITE-SPECIFIC DESIGN WITH SITE-SPECIFIC PROFESSIONAL ENGINEER SEAL UNDER AN AGREEMENT BETWEEN NCA CONSULTANTS AND BURGER KING CORPORATION.

FOR SITE-SPECIFIC DESIGN, ARCHITECTS EMAIL REFLECTED CEILING PLAN, ELEVATIONS, KITCHEN PLANS, FLOOR PLAN, SITE PLAN, EXTERIOR ELEVATIONS, AND ROOF STRUCTURAL PLAN TO DESIGN@NCACONSULTANTS.COM

TO CONTACT THE NCA CONSULTANTS BY PHONE, CALL TOLL-FREE (877) 530-0078.

© Copyright 2018- Drawings, specifications, notes, database, computer files, field data, and reports as instruments of service prepared by the Design of Record. As instruments of services, these items remain the property of the Design of Record, who shall retain all statutory and other reserved rights, including the copyright thereto. Any use, reproduction or changes to these documents without written consent of NCA Consultants is a violation of federal copyright laws.

ATTENTION GENERAL CONTRACTOR: "RE-ENGINEERING" DEVIATIONS FROM THE SHOWN DESIGN AND REQUIRED HVAC EQUIPMENT MUST BE APPROVED IN ADVANCE BY THE ARCHITECT AND PROFESSIONAL ENGINEER. UNAUTHORIZED SUBSTITUTIONS OR ALTERATIONS WILL VOID THE SIGNATURE AND SEAL OF THE PROFESSIONAL ENGINEER AND LEAVE VIOLATORS RESPONSIBLE FOR RESUBMISSION OF SIGNED AND SEALED DRAWINGS.

- ### CONTRACTORS NOTES
- HVAC CONTRACTOR
- THE HVAC CONTRACTOR SHALL FURNISH AND INSTALL THE HVAC SYSTEM AS SHOWN IN THE NCA HVAC EQUIPMENT PACKAGE NOTE. THIS SHEET, ALL FANS SHALL BE U.L. LISTED.
  - THE HVAC CONTRACTOR SHALL INSTALL THE EXHAUST HOOD. REFER TO MOST RECENT KITCHEN PLANS ON SITE. HOOD EXHAUST DUCT IS FACTORY-MANUFACTURED, NON-WELD, DOUBLE-WALLED DUCT WITH ZERO-CLEARANCE TO COMBUSTIBLES RATING, MANUFACTURED BY METAL-FAB. INSTALL ALL HOOD EXHAUST DUCT PER MANUFACTURERS PUBLISHED REQUIREMENTS THAT SHIP WITH THE DUCTWORK. VERIFY LOCATION ON SITE WITH MOST RECENT KITCHEN EQUIPMENT PLAN.
  - ALL AIR CONDITIONING UNIT CURBS SHALL BE SUPPLIED BY NCA CONSULTANTS.
  - ALL AIR CONDITIONING UNIT CURBS SHALL BE FABRICATED BY NCA CONSULTANTS FROM 18 GA. GALVANIZED METAL WITH WELDED SEAMS, WATER TIGHT AND INTERNALLY INSULATED.
  - SHIMS SHALL BE PROVIDED BY HVAC CONTRACTOR BETWEEN THE ROOF DECK AND THE CURB AS NEEDED TO COMPENSATE FOR ROOF PITCH.
  - ALL FLEX DUCT SHALL BE FOIL-BACKED, R-6, U.L. LISTED, CLASSIFIED AS A CLASS 1 AIR DUCT, AND MEET LOCAL CODE REQUIREMENTS.
  - EXCLUDING ANY EXPOSED DUCTWORK, ALL NON-FLEXIBLE DUCT AND ALL AIR DISTRIBUTION DEVICES SHALL BE INSULATED WITH R-6, 2" X .75 DENSITY FOIL-BACKED INSULATION, WITH FIRE AND SMOKE RATING [25]-[50].
  - ALL DUCTWORK SHALL BE INDEPENDENTLY HUNG FROM STRUCTURAL MEMBERS.
  - ALL DUCTWORK SHALL BE FABRICATED AND INSTALLED PER SMACNA LOW-VELOCITY DUCT MANUAL (LATEST ISSUE).
  - UNLESS OTHERWISE NOTED, EVERY SUPPLY TAP COLLAR SHALL HAVE A LOCKING MANUAL VOLUME DAMPER.
  - THE HVAC CONTRACTOR SHALL COORDINATE DIFFUSER LOCATIONS ON SITE WITH THE MOST RECENT REFLECTED CEILING PLAN.
  - THE HVAC CONTRACTOR SHALL FURNISH A WRITTEN GUARANTEE COVERING A ONE-YEAR PERIOD FOR ALL EQUIPMENT AND AN ADDITIONAL FOUR-YEAR PERIOD FOR THE COMPRESSORS IN THE AIR CONDITIONING UNITS.
  - UPON COMPLETION OF PROJECT THE HVAC CONTRACTOR SHALL HIRE AN A.B.C. OR N.E.B.B. CERTIFIED INDEPENDENT TEST AND BALANCE COMPANY TO CONDUCT A COMPLETE, CERTIFIED TEST AND BALANCE OF ALL HVAC EQUIPMENT. PROVIDE A WRITTEN REPORT TO NCA CONSULTANTS. ALL CAPACITIES MUST BE SET TO AMOUNTS INDICATED ON THE FLOOR PLANS AND SCHEDULES.
  - THE HVAC CONTRACTOR SHALL VERIFY LOCATIONS OF THE EXHAUST HOOD AND EF-1 FROM MOST RECENT KITCHEN EQUIPMENT PLANS ON SITE. THIS IS TO ENSURE NO OFFSETS IN EXHAUST DUCTWORK.
  - HVAC CONTRACTOR IS TO MAKE ALL LOW-VOLTAGE WIRING FINAL CONNECTIONS FOR ALL HVAC EQUIPMENT INCLUDING SENSORS, THERMOSTATS, AUDIO-VISUAL ANNUNCIATORS, ROOF-TOP UNITS, SMOKE DETECTORS, CONTACTOR PANEL, AND CONTROL PANEL.

- GENERAL CONTRACTOR
- IT IS THE RESPONSIBILITY OF THE GENERAL CONTRACTOR TO RECEIVE, OFFLOAD, AND STORE ALL HVAC MATERIALS WHICH ARRIVE AT THE JOB SITE. JOINT EFFORT BETWEEN G.C. AND M.C. SHALL BE UNDERTAKEN TO POSITION HOODS IN THE KITCHEN, FOR INSTALLATION.
  - IT IS VERY IMPORTANT THAT ACCURATE MEASUREMENTS ARE USED WHEN LOCATING EXHAUST FAN ROOF OPENING TO ENSURE THAT NO OFFSETS ARE REQUIRED IN THE EXHAUST DUCTWORK FROM THE KITCHEN HOOD. COORDINATE ROOF OPENINGS WITH THE KITCHEN EQUIPMENT PLAN AND EXHAUST HOOD PLANS. OBTAIN THE CORRECT PLANS FROM THE KITCHEN EQUIPMENT SUPPLIER.
  - RTU ROOF OPENING SIZES AND ROOF CURBS ARE BASED ON EQUIPMENT SHOWN. IF OTHER EQUIPMENT IS USED, VERIFY ROOF OPENING REQUIREMENTS. MAKE PENETRATION AS NEEDED FOR INSTALLATION OF NEW CURB AND RTU. COORDINATE ON SITE WITH HVAC CONTRACTOR. ENSURE THAT ROOFING MATERIAL DOES NOT COVER THE TOP OF ANY HVAC EQUIPMENT CURB.
  - ANY FRAMING REQUIRED FOR HVAC WORK SHALL BE BY THE GENERAL CONTRACTOR.
  - GENERAL CONTRACTOR IS TO PROVIDE ANY SCREENING, GUARD RAILS, ETC. FOR ROOF-MOUNTED HVAC EQUIPMENT PER IBC AND LOCAL CODES.
  - ANY EXPOSED HVAC WORK IN THE DINING ROOM IS TO BE PREPARED, PRIMED, AND PAINTED BY THE GENERAL CONTRACTOR.
  - NOTE: EXCLUDING THE DUCT THAT SHIPS WITH THE HOODS, THE EXHAUST RISERS CANNOT HAVE ADDITIONAL "FIELD" OFFSETS. TRUSSES CLOSEST TO THE EXHAUST RISERS MUST BE SPACED SO THAT NO ADDITIONAL OFFSETS ARE NEEDED. FIELD VERIFY AND COORDINATE WITH GENERAL CONTRACTOR.

- ELECTRICAL CONTRACTOR
- THE ELECTRICAL CONTRACTOR SHALL FURNISH AND INSTALL PITCH POCKETS FOR POWER AND CONTROL WIRING TO MAINTAIN 12" MINIMUM CLEARANCE FROM BACK PANEL OF AIR CONDITIONING UNITS AND EXHAUST FANS. ELECTRICAL CONTRACTOR SHALL NOT PENETRATE BOTTOM OF RTU CURB AND EXHAUST FANS.
  - THE ELECTRICAL CONTRACTOR SHALL INSTALL THE CONTACTOR PANEL ON-OFF PANEL AND LOW-VOLTAGE CONTROL WIRING FOR ALL AIR CONDITIONING UNITS AND CONTROLS. COORDINATE AIR CONDITIONING AND ELECTRICAL PLANS. REFER TO SHEET E-5 FOR PANEL INFORMATION. FOR PROJECTS WITHOUT A PANEL, THE ELECTRICAL CONTRACTOR WILL INTERLOCK THE COOKING APPLIANCE AND HVAC EQUIPMENT PER NFPA 96.
  - THE ELECTRICAL CONTRACTOR SHALL FURNISH AND INSTALL DISCONNECTS FOR ALL HVAC EQUIPMENT.
  - THE ELECTRICAL CONTRACTOR SHALL USE A MINIMUM OF 4-6" SEALTITE FLEXIBLE CONDUIT WHEN WIRING KITCHEN HOOD EXHAUST FANS ON ROOF SO THAT FANS MAY BE REMOVED FROM CURBS AND PLACED ON ROOF FOR CLEANING EXHAUST DUCTWORK.
  - THE ELECTRICAL CONTRACTOR SHALL PROVIDE ANY ADDITIONAL INTERLOCK REQUIRED BY LOCAL CODE BETWEEN THE HVAC EQUIPMENT, SMOKE DETECTORS, EXHAUST FANS, AND COOKING APPLIANCES.
  - ELECTRICAL CONTRACTOR SHALL RUN LINE VOLTAGE FROM THE CURRENT SENSOR LOCATED IN THE GREASE EXHAUST FAN TO THE CONTACTOR PANEL LOCATED BY THE SWITCHGEAR.
  - FOR EACH UNIT, THE ELECTRICAL CONTRACTOR SHALL PROVIDE ONE SINGLE-GANG RECEPTACLE TEST STATION FOR THE REMOTE SENSOR, AND ONE DOUBLE-GANG RECEPTACLE TEST STATION FOR THE ANNUNCIATOR, WITH GREEN AND RED LIGHT INDICATORS. THE FIRE AND MECHANICAL INSPECTORS WILL DETERMINE SUITABLE LOCATION FOR TEST STATIONS. ANNUNCIATORS AND TEST STATION WILL BE LOCATED IN THE SHOCK DETECTION DEVICES. WIRING WILL BE INSTALLED BY ELECTRICAL CONTRACTOR. PROVIDE ADDITIONAL RECEPTACLES IN MANAGERS OFFICE FOR THERMOSTATS.

- PLUMBING CONTRACTOR
- THE PLUMBING CONTRACTOR IS TO PROVIDE AND INSTALL PITCH POCKETS FOR CONDENSATE DRAINS/GAS PIPING FOR ALL A/C UNITS AND EXHAUST FANS. PLUMBING CONTRACTOR SHALL NOT PENETRATE BOTTOM OF RTU CURB.
  - THE PLUMBING CONTRACTOR TO COORDINATE PLUMBING VENT STACKS WITH OUTSIDE AIR INTAKES OF A/C UNITS. MAINTAIN 10'-0" MINIMUM CLEARANCE OR PER LOCAL CODE.
  - THE PLUMBING CONTRACTOR SHALL PROVIDE AND INSTALL FLUE GAS EXHAUST VENT FOR WATER HEATER. MAINTAIN 10'-0" MINIMUM HORIZONTAL OR 3' VERTICAL CLEARANCE TO AIR INTAKE.

UPON COMMENCEMENT OF ROUGH-IN AS SCHEDULED BY NCA CONSULTANTS, THE AIR CONDITIONING CONTRACTOR IS TO REMAIN ON THE JOB SITE FULL TIME UNTIL THE ROUGH-IN IS 100% COMPLETE. THE GENERAL CONTRACTOR'S SITE SUPERINTENDENT WILL VERIFY.

UPON COMMENCEMENT OF TRIM-OUT AS SCHEDULED BY NCA CONSULTANTS, THE AIR CONDITIONING CONTRACTOR IS TO REMAIN ON THE JOB SITE FULL TIME UNTIL THE TRIM-OUT IS 100% COMPLETE. THE GENERAL CONTRACTOR'S SITE SUPERINTENDENT WILL VERIFY.

- ### PLENUMIZED CURB INSTALLATION NOTES
- CAREFULLY LOCATE AND MARK ROOF CURB LOCATIONS SO THAT DUCT WORK CAN BE INSTALLED IN THE APPROXIMATE LOCATIONS AS SHOWN BY THE FLOOR PLAN. PAY ATTENTION TO THE LOCATION OF THE ROOF STRUCTURE IN ORDER TO ACCOMMODATE THE DUCT DROPS.
  - MARK THE EXACT LOCATION OF EACH ROOF CURB. LAY OUT ALL EQUIPMENT LOCATIONS IN ORDER TO MAINTAIN PROPER CLEARANCES FROM EXHAUST FANS AND VENTS AS WELL AS PROVIDING FOR PROPER SERVICE CLEARANCES.
  - GENERAL CONTRACTOR SHALL CUT ROOF DECKING MATERIAL, TAKING CARE TO AVOID CUTTING ANY STRUCTURAL COMPONENTS. GENERAL CONTRACTOR SHALL ALSO INSTALL ANY NECESSARY FRAMING OR BLOCKING AT OPENINGS.
  - WITH ROOF CURBS UPSIDE DOWN (SOLID METAL BOTTOM UP) MEASURE AND MARK THE LOCATION OF ANY JOISTS OR OTHER FRAMING MEMBERS THAT MUST BE AVOIDED. MEASURE AND MARK THE LOCATION OF ALL THE DUCT TAPS.
  - CUT ALL DUCT TAPS INTO THE BOTTOM PANEL OF THE ROOF CURB. BE CAREFUL NOT TO DAMAGE THE ROOFING SURFACE WHILE MAKING THESE CUTS.
  - INSTALL DUCT TAP FITTINGS AND MANUAL DAMPERS INTO THE OPENINGS PREVIOUSLY CUT. SEAL ALL CONNECTIONS ON BOTH THE BOTTOM AND THE TOP SIDES OF THE TAPS.
  - FLATTEN TAB OF START COLLAR INSIDE CURB. TIGHT AGAINST INSULATION. SEAL INSIDE OF COLLAR AND TABS TO INSULATION USING MASTIC DUCT SEALER. ALLOW SEALER TO DRY PRIOR TO PROCEEDING.
  - APPLY DUCT SEALER TO OPEN END OF COLLAR. SLIDE INNER CORE OF FLEXIBLE DUCT ONTO COLLAR, AND CONNECT PANDUIT STRAP PER MANUFACTURERS INSTRUCTIONS.
  - SLIDE OUTER INSULATION SLEEVE OF FLEX TIGHT TO BOTTOM OF CURB. SEAL INSULATION TO BOTTOM OF CURB WITH PRESSURE-SENSITIVE FOIL TAPE. DO NOT USE TAPE MEANT FOR RIGID DUCTBOARD. SQUEEGEE OUT ALL AIR BUBBLES FOR PROPER ADHESION.
  - TURN CURB RIGHT SIDE UP, LEVEL CURB BETWEEN BOTTOM OF CURB AND DECK. INSTALL IN ROOF OPENING. SECURE CURB TO ROOF FRAMING AS REQUIRED.
  - GENERAL CONTRACTOR OR ROOFING CONTRACTOR SHALL FLASH AND ROOF IN THE CURB AS DETAILED ON THE DRAWINGS.
  - INSIDE BUILDING, THE DUCT RUNS SHALL BE INSTALLED FROM THE TAPS TO THE DIFFUSER LOCATIONS AS SHOWN ON THE PLANS. SUPPORT PER SMACNA AND LOCAL CODES.
  - NOTE: IF NECESSARY, FLEX DROPS MAY BE CONNECTED TO TAPS AFTER CURB HAS BEEN INSTALLED. REFER TO STEPS #8 AND #9.

AIR BALANCE SCHEDULE						
TAG	SUPPLY AIR	OUTSIDE AIR	RETURN AIR	EXHAUST AIR	BLDG. PRESSURE	% OUTSIDE AIR
RTU-1	2400 CFM	600 CFM	1800 CFM	---	+ 600 CFM	25
RTU-2	2400 CFM	600 CFM	1800 CFM	---	+ 600 CFM	25
RTU-3	2400 CFM	600 CFM	1800 CFM	---	+ 600 CFM	25
RTU-4	2400 CFM	600 CFM	1800 CFM	---	+ 600 CFM	25
EF-1	---	---	---	1100 CFM*	- 1100 CFM	---
EF-2	---	---	---	800 CFM*	- 800 CFM	---
EF-3	---	---	---	225 CFM	- 225 CFM	---
TOTAL	9600 CFM	2400 CFM	7200 CFM	2125 CFM	+ 225 CFM	25
NOTE: UPON START-UP VERIFY THAT THE EXHAUST FAN CURRENT SENSOR IS SET TO THE MOTOR AMPERAGE. IF IT IS NECESSARY TO ADJUST THE AMPERAGE OF THE EXHAUST HOOD FAN MOTOR, THE FAN MOTOR CURRENT SENSOR MUST BE RESET BY THE ELECTRICAL CONTRACTOR AS FOLLOWS: ADJUST UNDERCURRENT POTENTIOMETER TO MINIMUM (CLOCKWISE IS MAXIMUM). APPLY CURRENT. ONCE CURRENT IS STABILIZED, INCREASE UNDERCURRENT POT UNTIL RED LED LIGHTS, WITHIN SEVEN SECONDS TURN DOWN UNTIL RED LIGHT TURNS OFF. IF A LIGHT REMAINS ON FOR MORE THAN TEN SECONDS, DISCONNECT SUPPLY VOLTAGE TO RESET. SEE MANUFACTURERS OPERATION-INSTALLATION INSTRUCTIONS THAT SHIP WITH THE FAN. WITH LIMITED BUILDING PRESSURE, THE ±10% TOLERANCE IS NOT ACCEPTABLE. SET CFM AS SPECIFIED. ENSURE THAT EXHAUST FAN PULLEY IS ADJUSTED FOR PROPER ALIGNMENT.						

AIR DEVICE SCHEDULE							
SYM.	SIZE	TYPE	DUCT SIZE	MODEL #	FINISH	BOOT SIZE	OPENING SIZE
A*	24X24	SUPPLY 4 WAY	12"Ø	NCA12-1	WHITE	12"Ø	T-BAR
A**	24X24	SUPPLY 1 ROUND	12"Ø	PA8GD-14	WHITE	---	T-BAR
B*	24X24	SUPPLY 3 WAY	12"Ø	NCA12-3	WHITE	12"Ø	T-BAR
C*	24X24	SUPPLY 2 WAY (PARALLEL)	12"Ø	NCA12-2P	WHITE	12"Ø	T-BAR
D*	24X24	SUPPLY 3 WAY	10"Ø	NCA12-2C	WHITE	10"Ø	T-BAR
E*	24X24	SUPPLY 2 WAY (CORNER)	10"Ø	NCA10-3	WHITE	12"Ø	T-BAR
F	12X12	SUPPLY 1 WAY W/O.B.D.	8"Ø	630	WHITE	12X12	SIZE + 1/4"
G	12X12	SUPPLY 1 WAY W/O.B.D.	6"Ø	630	WHITE	12X12	SIZE + 1/4"
H	24X24	RETURN	18"Ø	630TB	WHITE	22X22	T-BAR
I	12X12	EXHAUST	8"Ø	630	WHITE	12X12	SIZE + 1/4"
J	12X12	EXHAUST	8"Ø	630	WHITE	12X12	SIZE + 1/4"
ALL DIFFUSERS SHALL BE MANUFACTURED BY METALAIR OR EQUIVALENT AND 100% ALUMINUM CONSTRUCTION							
* PROVIDE WITH PVC/R SLIDING-BLADE DAMPER							
** PROVIDE WITH EIGHT 14"Ø-TO-12"Ø REDUCERS FOR INSTALLATION ON TOP OF DIFFUSERS							
NOTE: LOCATION AND ORIENTATION OF DIRECTIONAL BLOW PATTERN DIFFUSERS IN THE KITCHEN IS CRITICAL							
INSTALLER WILL ENSURE PROPER INSTALLATION OF DIFFUSERS. CONTACT THE NCA CONSULTANTS PROJECT COORDINATOR IMMEDIATELY WITH ANY CONFLICTS THAT PREVENT INSTALLATION PER THE PROPOSED DESIGN.							

PACKAGE ROOFTOP UNIT SCHEDULE (RTU-1,2,3,4)	
TAG	RTU-1, 2, 3, 4
MANUFACTURER	TRANE
MODEL	YSC072A3EMA (6 TON)
LOCATION, CURB DIMENSIONS	ROOF, 80" X 46"
TYPE OF HEAT	NATURAL GAS
TOTAL COOLING CAPACITY, MBTU/HR	75.0
SENSIBLE COOLING CAPACITY, MBTU/HR	53.2
ENTERING AIR CONDITIONS, DB°/WB°	80/67
AMBIENT AIR DB TEMPERATURE, °F	95
SUPPLY AIR, CFM	2400
OUTSIDE AIR, CFM	SEE SCHEDULE
EXTERNAL STATIC PRESSURE, "WG	0.75
BHP - MEDIUM STATIC MOTOR	2.2
E.E.R.	11.2
GAS INPUT MBTU/HR	105/150
GAS OUTPUT MBTU/HR	84/120
UNIT WEIGHT, LBS	950
ELECTRICAL REQUIREMENT, V/PHASE/Hz	208-230/3/60
MINIMUM CIRCUIT AMPERAGE	36.5
MAXIMUM OVER CURRENT PROTECTION	50
ACCESSORIES:	
1. 100% ECONOMISER WITH BAROMETRIC RELIEF	
2. NCA PLENUMIZED CURB, TO ORDER CALL TOLL-FREE (877) 530-0078.	
3. ONE YEAR COMPLETE PARTS AND LABOR WARRANTY	
4. ADDITIONAL FOUR YEAR PARTS WARRANTY COVERING COMPRESSORS	
5. SMOKE DETECTOR (SEE HVAC ROOF PLAN, SHEET M-2)	
6. AQUAGUARD AG-3180E MOISTURE SENSOR FOR PRIMARY PAN	
NOTE: COORDINATE RTU PLACEMENT ON SITE PRIOR TO SETTING EQUIPMENT. IF ADJUSTMENT IS NECESSARY MAINTAIN FRESH AIR INTAKE CLEARANCES	

FAN SCHEDULE				
TAG	EF-1	EF-2	EF-3	
MANUFACTURER	COOK	COOK	COOK	
MODEL	120 CPS-BK	100 CPS-BK	100C10DH	
LOCATION	ROOF	ROOF	ROOF	
AREA SERVED	1100P	800P	225	
STATIC PRESSURE, "WG	1.85	2.2	0.25	
FAN HORSEPOWER	1.0	1.0	1/25	
FAN RPM	1957	2675	911	
DRIVE	BELT	BELT	DIRECT	
ELECTRICAL REQUIREMENT, V/Ø/Hz	208-230/1/60	208-230/1/60	120/1/60	
ROOF OPENING, INCHES	22X22	22X22	13.5X13.5	
ROOF CURB	YES	YES	YES	
BACKDRAFT DAMPER	NO	NO	YES	
DIRTSCREEN	NO	NO	YES	
GREASE TROUGH	YES	YES	NO	
INTERLOCK	YES	YES	NO	
* SEE AIR BALANCE SCHEDULE				
NOTE: VERIFY ALL INFORMATION WITH MANUFACTURER PRIOR TO ORDERING AND INSTALLATION				

NCA HVAC EQUIPMENT PACKAGE

PLAN AND SPECIFICATIONS AS PER P.E. SEAL

BURGER KING CORPORATION HAS A NATIONAL ACCOUNT AGREEMENT WITH THE NCA GROUP, NCA SHALL VISIT THE SITE, AS AUTHORIZED, TO VERIFY ALL MATERIALS, EQUIPMENT, AND INSTALLATION ARE PER THE PROFESSIONAL ENGINEER SEAL. PLANS ARE NCA DESIGN COPYRIGHT 2018.

FOR COMPLETE INFORMATION AND PRICING ON THE FOLLOWING PACKAGE OF EQUIPMENT AND ACCESSORIES CONTACT THE NCA GROUP MARKETING DEPARTMENT TOLL-FREE AT (877) 530-0078.

HEATING/COOLING EQUIPMENT PACKAGE  
INCLUDES ALL ROOFTOP (OR SPLIT SYSTEM) AIR CONDITIONING EQUIPMENT WITH ALL ACCESSORIES AS SPECIFIED ON THESE PLANS.

FAN PACKAGE  
INCLUDES ALL FANS WITH ALL ACCESSORIES AS SPECIFIED ON THESE PLANS.

AIR DEVICE PACKAGE  
INCLUDES ALL GRILLES, REGISTERS AND DIFFUSERS PER PLANS. SQUARE TO ROUND TRANSITIONS PROVIDED WHERE REQUIRED.

CURB PACKAGE  
INCLUDES ONE-PIECE, FULLY WELDED NCA PLENUMIZED ROOF CURBS FOR ALL ROOF MOUNTED HEATING/COOLING EQUIPMENT, AND ALL FAN CURBS. ALTERNATIVES TO NCA PLENUMIZED CURBS MAY NOT BE USED.

EXHAUST HOOD PACKAGE  
INCLUDES EXHAUST FANS, HOODS, SHROUDS AND ANSUL SYSTEM, AS CODE REQUIRES.

CONTROLS PACKAGE  
INCLUDES PRESET DIGITAL THERMOSTATS, THERMOSTAT WIRE, LOCKING COVERS, AND AS CODE REQUIRES SMOKE DETECTORS AND AUDIBLE-VISUAL DEVICES: OCCUPIED/UNOCCUPIED PANEL, AND INTERLOCK PANEL, IF REQUIRED.

NOTE: "RE-ENGINEERING" DEVIATIONS FROM THE SHOWN DESIGN AND REQUIRED HVAC EQUIPMENT MUST BE APPROVED IN ADVANCE BY THE ARCHITECT AND PROFESSIONAL ENGINEER. UNAUTHORIZED SUBSTITUTIONS OR ALTERATIONS WILL VOID THE SIGNATURE AND SEAL OF THE PROFESSIONAL ENGINEER AND LEAVE VIOLATORS RESPONSIBLE FOR RESUBMISSION OF SIGNED AND SEALED DRAWINGS

No.	Date	By	Notes
2	02.17.2022	AS	STATE BUILDING AND ENGINEERING REVIEW
3	03.09.2022	AG	TECHNICAL REVIEW COMMENTS
4	07.22.2022	JB	TECHNICAL REVIEW MEETING REVISIONS
5	08.22.2022	JB	TECHNICAL REVIEW MEETING REVISIONS
6	09.02.2022	JB	INDOT SUBMITTAL

Drawn By: CP

Checked: SB

Scale: AS NOTED

Date: 08.02.21

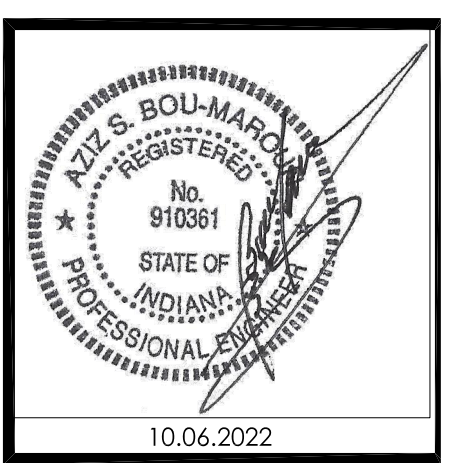
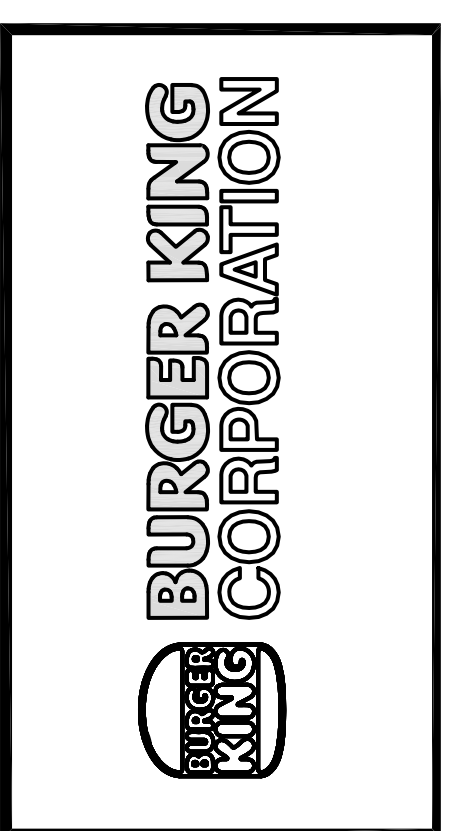

PROJECT

BURGER KING  
1440 MAPLEANE ST.  
ELKHART IN 46514

SHEET TITLE

H.V.A.C. PLAN AND SCHEDULES

JOB #

TG-21668

SHEET

M-1

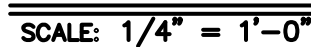

© Copyright 2018- Drawings, specifications, notes, database, computer files, field data, and reports as instruments of service prepared by the Design of Record. As instruments of services, these items remain the property of the Design of Record, who shall retain all statutory and other reserved rights, including the copyright thereto. Any use, reproduction or changes to these documents without written consent of NCA Consultants is a violation of federal copyright laws.

M-2



M-3





PLAN VIEW – UTILITIES

EXHAUST DUCT  
 SIZE: 10" DIA.  
 CFM: 1100  
 S.P.: 1.00"  
 FPM: 2017

45.5

EXH

43 O.D.

32

EXH

STATIC PRESSURE TAP BOX

PLENUM

10" DIA. METAL FAB DUCT COLLAR CONTINUOUSLY WELDED IN PLACE AS SHOWN BY GAYLORD

MOUNTING/HANGING ANGLE (SEE SHEET 18)

1.25" INSULATED PANELS ON BOTH SIDES & FRONT

HANGING ANGLE (SEE SHEET 18)

1.25

1.25 (TYP)

88.5" I.D.

BROILER/OVEN HOOD 7'-7"

PLAN VIEW

Diagram illustrating the components and assembly for a vertical gas drop installation:

- 1" STEEL PIPE DROP
- 1" X 3/4" BELL REDUCER
- 3/4" X 2" NIPPLE
- 3/4" GAS DROP WITH MULL CAP FOR SHIPPING. REMOVE CAP FOR HOSE INSTALLATION BY PLUMBER.
- HOSE KIT: DORMONT #1675KITCF2548PS QR FMP #1571128

(NOTE: HOSE KIT SUPPLIED BY OTHERS)  
KIT INCLUDES:

- (1) 3/4" X 48" GAS HOSE
- (1) SAFETY QUICK DISCONNECT,
- (2) SWIVEL MAX FITTINGS.
- (1) CABLE RESTRAINT W/ HARDWARE
- (1) SET WHEEL LOCKS (POS-SET) W/ HARDWARE PROVIDED BY OTHERS ASSEMBLED IN FIELD BY PLUMBER.

Diagram also includes labels: "BOTTOM OF HOOD" pointing to the base of the drop, and "FIELD" pointing to the area where the hose is installed.

### TYPICAL GAS APPLIANCE CONNECTION

**NOTES:**

1. NECO MP894 BROILER REQUIRES 208-240V, 30 AMP NEMA TWIST LOCK LG 3ØR
2. DUKE BROILER REQUIRES SINGLE RECEPTACLE NEMA 5ØR HOSPITAL GRADE (ORANGE) 120V/20AMP.
3. IF LOCAL CODE REQUIRES G.F.I. PROTECTION, THE PROTECTION SHALL BE PROVIDED IN THE CIRCUIT BREAKER PANEL BY THE ELECTRICIAN.

**FRONT ELEVATION - UTILITY CHASE**

**END VIEW - UTILITIES**

**DETAIL "A"**

**Labels and Callouts:**

- ELECTRICAL RACEWAY
- GAS PIPE RACEWAY
- 1" GAS PIPE TO THIS POINT BY GAYLORD, 1" STUB
- 4X4 CONNECTING J-BOXES, ELECTRICAL CONTRACTOR TO WIRE FROM THIS POINT TO ELECTRICAL PANEL.
- END VIEW - UTILITIES
- GAS/ELECTRICAL PARTITION
- RESTRAINING CABLE RIVLET (BY GAYLORD)
- SPARE J-BOX WITH BLANK S/S COVER
- 120V 20 AMP DUPLEX RECEPTACLE FOR MEAT WELL
- 26
- 2 X 4 X 3-1/2" BOX FOR EITHER NECO MP894 OR DUKE FIB BROILER, ELECTRICAL CONTRACTOR TO FURNISH APPROPRIATE RECEPTACLE AND COVER PLATE. SEE NOTES 1 & 2.
- 1" Ø REDUCER W/CP
- 19.5
- 4x4x5 J-BOX WITH 3 #10 WIRES AND GROUND. ELECTRICAL CONTRACTOR TO SUPPLY RECEPTACLE AND COVER PLATE FOR SPECIFIC OVEN USED
- 120V 20 AMP DUPLEX RECEPTACLE FOR HOLDING CABINET
- SEE DETAIL "A"
- FULL LENGTH DRIP FLANGE (TIGHT HEM)
- 1.5
- FULL LENGTH MOUNTING FLANGE

**FRONT ELEVATION - UTILITY CHASE**

Technical drawing of the Broiler/Oven Hood showing dimensions and components. The drawing includes a side elevation and a top view.

**Side Elevation Dimensions:**

- Overall height: 43" O.D.
- Height from top to bottom of plenum: 32"
- Height from bottom of plenum to bottom of hood: 3"
- Height from top to bottom of hood: 13"

**Top View Dimensions:**

- Overall width: 88.5" I.D.
- Overall width: 7'-7" BROILER/OVEN HOOD O.D.
- Distance from left side to center of 450° LINK: 45.5"
- Distance from left side to center of 450° LINK: 33"
- Distance from center of 450° LINK to right side: 35.25"
- Distance from left side to center of 450° LINK: 17"

**Components and Labels:**

- CHEMICAL INLET
- PLENUM NOZZLE
- 3/8" CHEMICAL LINE
- 450° LINK
- DETECTION INLET FROM FRYER HOOD

### PLAN VIEW – FIRE SYSTEM PIPING LOCATIONS

CHEMICAL INLET

IMPORTANT NOTE:  
PRE PIPED TO THIS  
POINT BY GAYLORD.  
PIPE DROPS, NOZZLES  
AND SWIVEL ELBOWS  
FURNISHED AND  
INSTALLED BY THE  
AMEREX CONTRACTOR.

HPF

HPF=HOOD PENETRATION FITTING

FROM MRM

DETECTOR BRACKETS  
FURNISHED & INSTALLED BY GAYLORD.

450 DEGREE FUSE LINK  
IN DUCT COLLAR

DUCT NOZZLE  
#16416

BROILER NOZZLES  
#13729

CAPPED PIPE DROP.  
USED WHEN BROILER  
IS ON THE RIGHT END.

PLENUM NOZZLE  
#1982

CHEMICAL PIPING

DETECTOR PIPING

IMPORTANT NOTE:  
ALL BLOW OFF CAPS TO BE  
HIGH TEMPERATURE METAL  
PART NUMBER 12504

AMEREX PIPING DETAILS  
BROILER/OVEN HOOD

**CHEMICAL PIPING**

**IMPORTANT NOTE:**  
PRE-PIPED TO THIS POINT BY GAYLORD.  
PIPE DROPS, NOZZLES AND SWIVEL ELBOWS FURNISHED AND INSTALLED BY THE FIRE SYSTEM CONTRACTOR.

CHEMICAL INLET

DUCT NOZZLE #1W

PLENUM NOZZLE #1N

BROILER NOZZLES

HPF

CAPPED PIPE DROP. USED WHEN BROILER IS ON THE RIGHT END.

HPF=HOOD PENETRATION FITTING

**DETECTOR PIPING**

**IMPORTANT NOTE:**  
ALL BLOW OFF CAPS TO BE HIGH TEMPERATURE METAL

FROM MRM

450 DEGREE FUSE LINK IN DUCT COLLAR

DETECTOR BRACKETS FURNISHED & INSTALLED BY GAYLORD.

### OPTIONAL ANSUL PIPING DETAILS BROILER/OVEN HOOD

**TYPICAL FRYER HOOD**

CONDUIT WITH CABLE TO MECHANICAL GAS VALVE BY FIRE SYSTEM CONTRACTOR

CHEMICAL LINE TO HOOD BY FIRE SYSTEM CONTRACTOR

DETECTOR LINE TO BOLLER HOOD BY FIRE SYSTEM CONTRACTOR

CONDUIT WITH CABLE TO REMOTE PULL STATION BY FIRE SYSTEM CONTRACTOR

REDUCE TO 1" GAS PIPE BELOW ELBOW

**TYPICAL BROILER HOOD**

CONDUIT WITH DETECTION CABLE TO FIRE SYSTEM CABINET BY FIRE SYSTEM CONTRACTOR

1.25" GAS PIPE

1.25" MECHANICAL GAS VALVE FURNISHED BY FIRE SYSTEM CONTRACTOR, INSTALLED BY PLUMBER

REDUCE TO 1" GAS PIPE BELOW TEE

### TYPICAL FRYER HOOD

### TYPICAL BROILER HOOD

**TYPICAL STANDARD HOOD MOUNTED FIRE SYSTEM ARRANGEMENT  
USING ONE SYSTEM TO SERVE BOTH HOODS**

05	JA	11/5/11	NO CHANGE		MODEL #	ITEM #	WORK ORDER	 NORTH AMERICAN BROILER/OVEN HOOD 7'-7" BURGER KING CORPORATION	11/25/09
04	CG	8/08/11	REVISED MODEL # TO ELX	ELX-NO-BOL-PM-08-03-(BK-NA-BOL-7-7)					N.T.S.
03	SN	6/22/10	CHANGED NOTES						C-12644
02	SN	2/24/10	NO CHANGE						
01	SN	1/10/10	NO CHANGE						
NO		DATE	DESCRIPTION	APPRO	BY	DATE	BY	DATE	BY

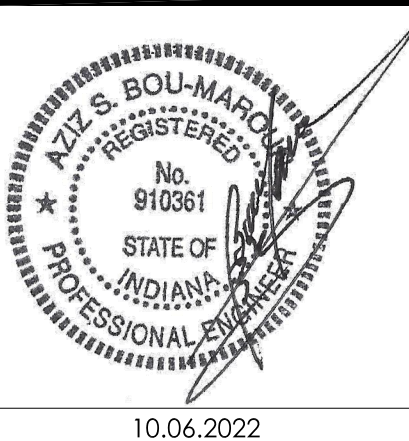



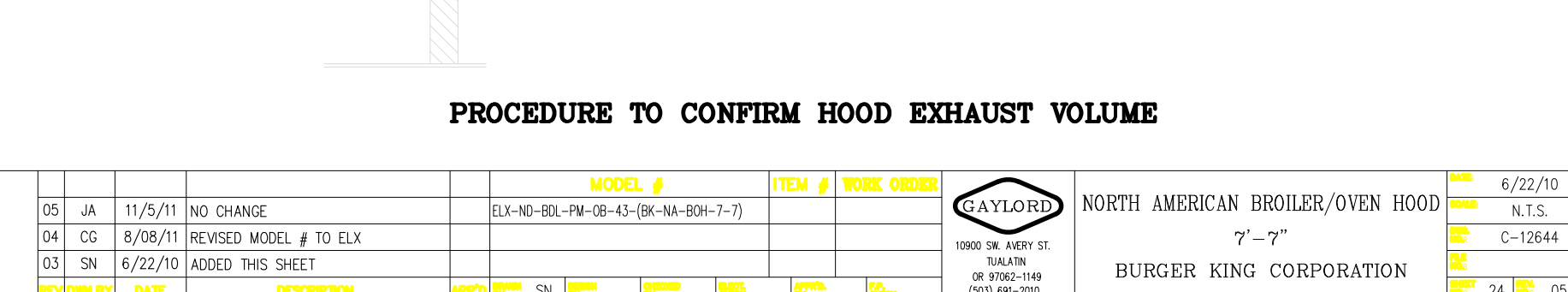
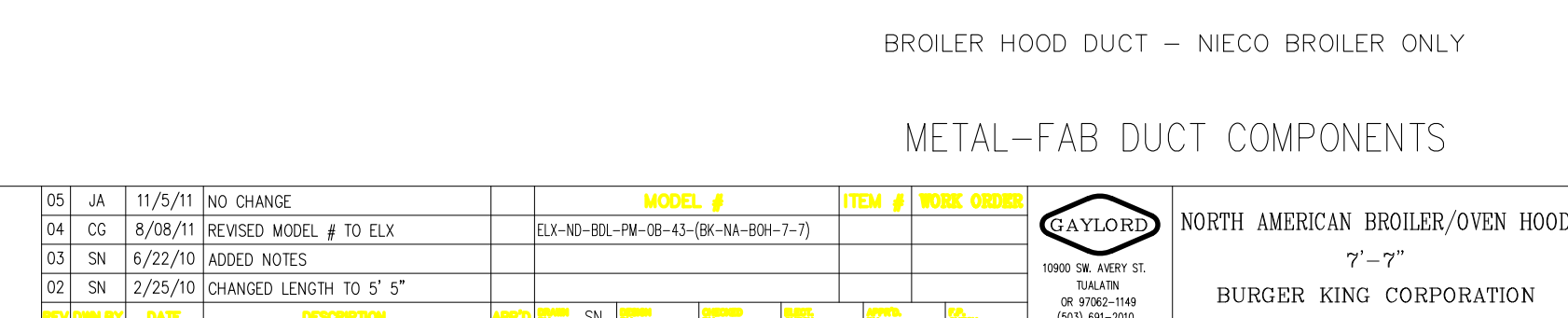
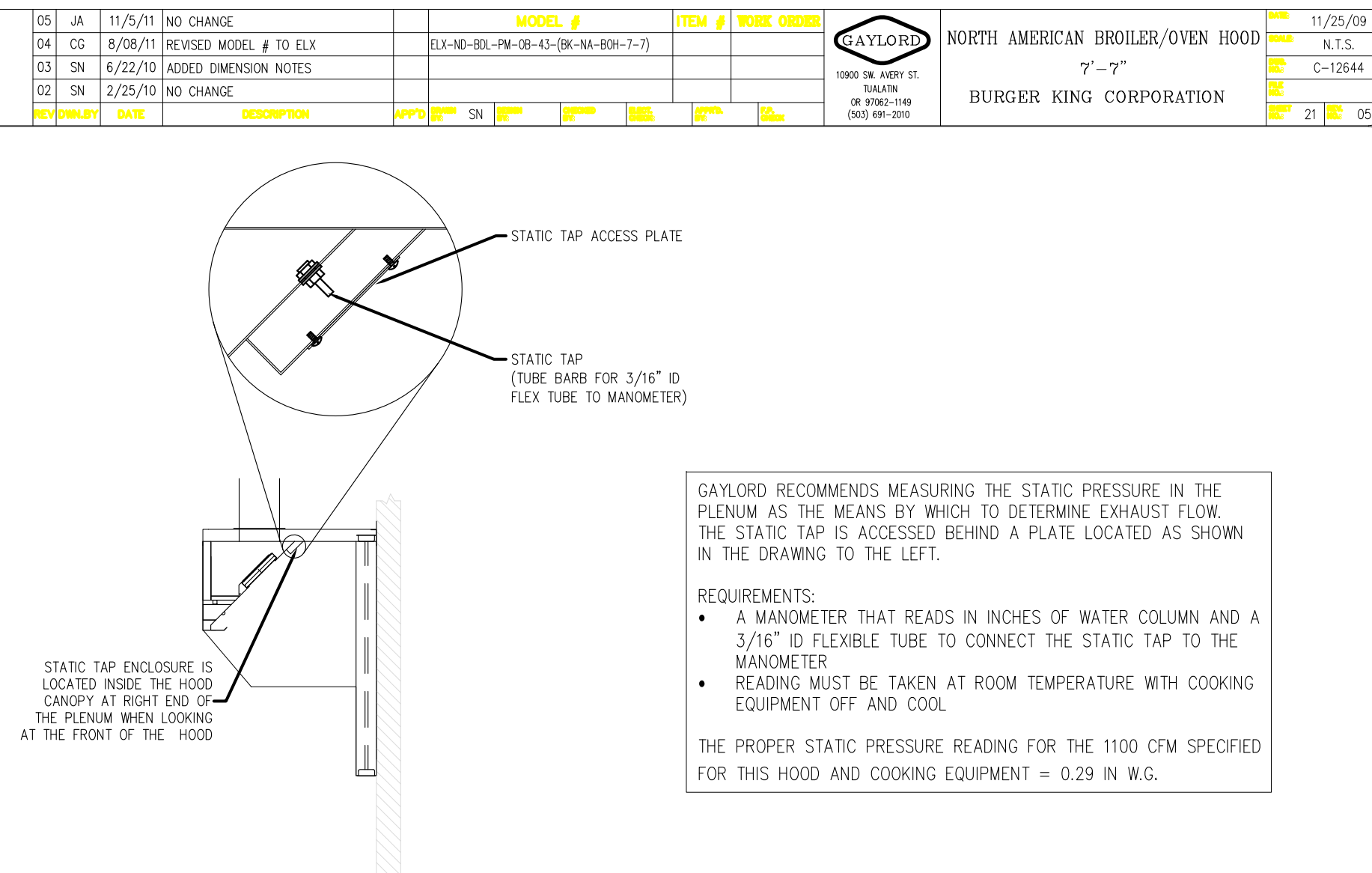
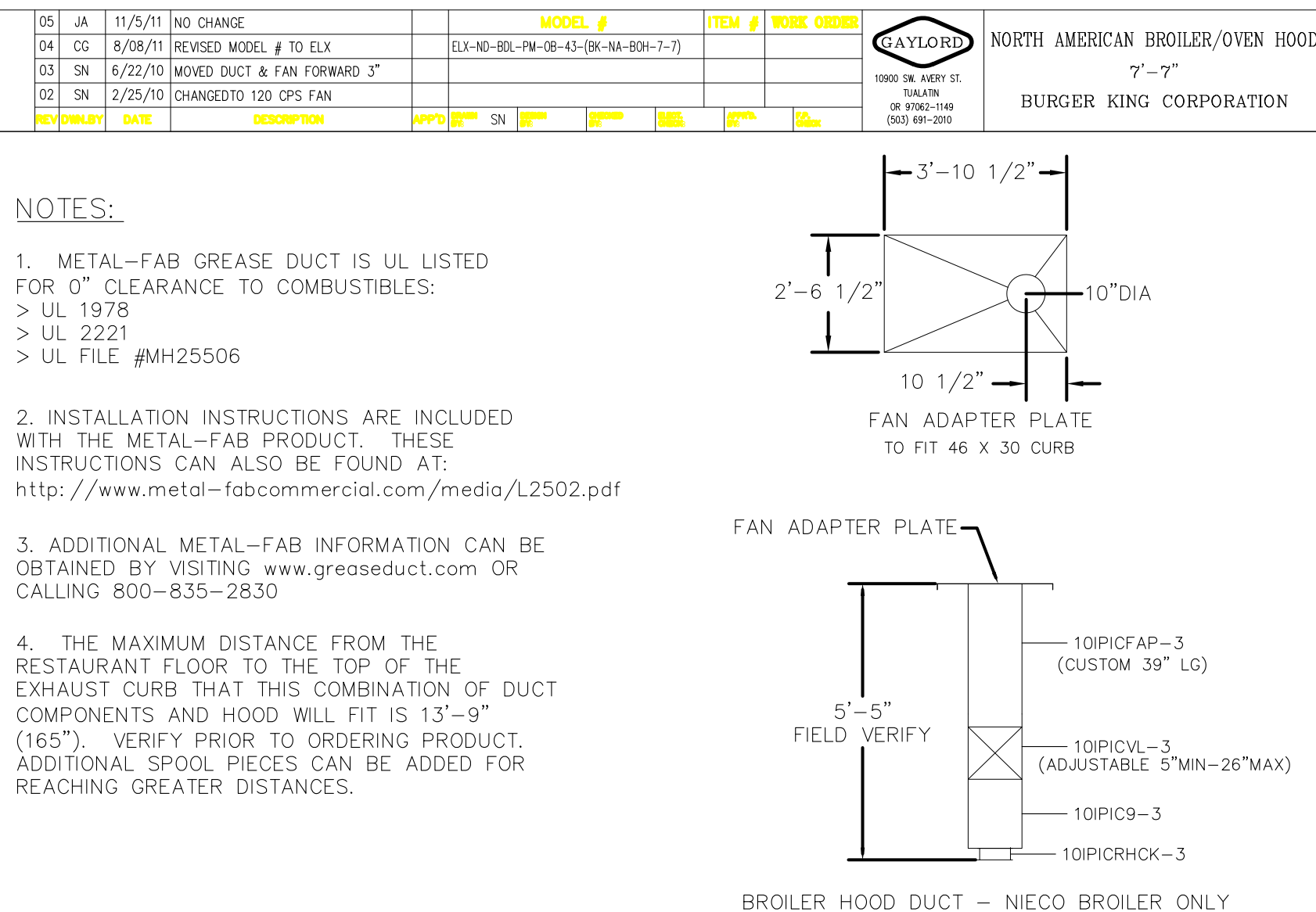
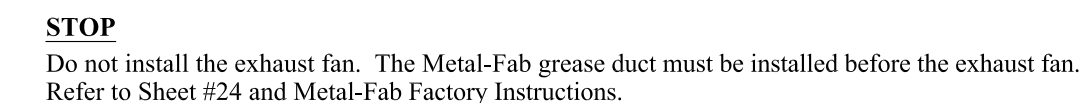
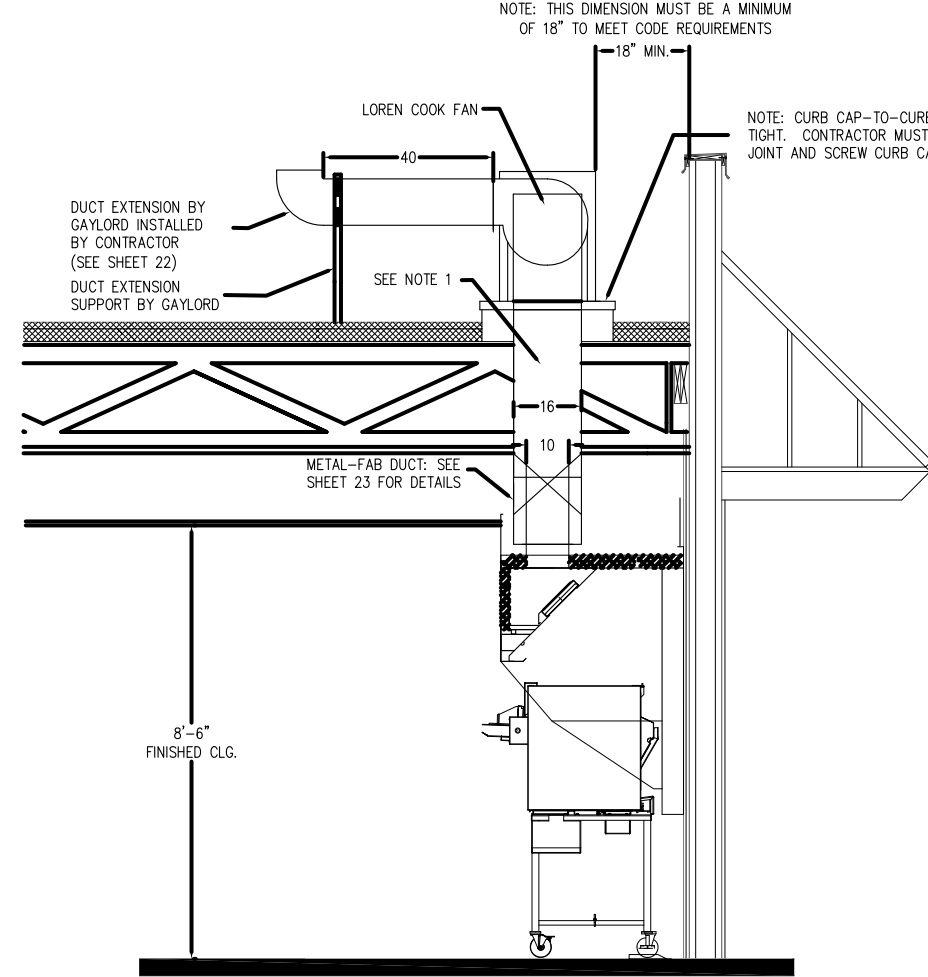
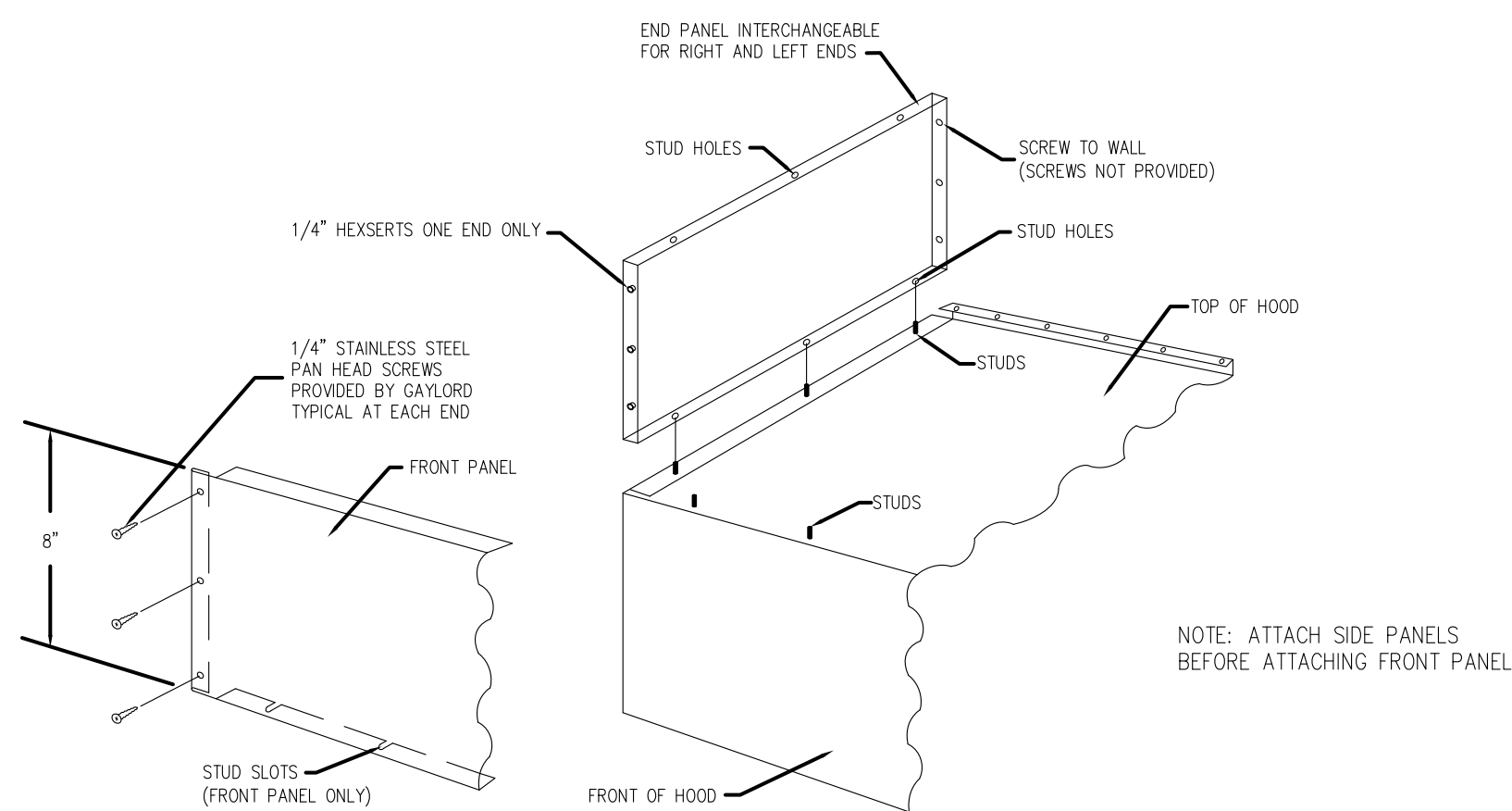

No.	Date	By	Notes
2	02.12.2022	AS	STATE BUILDING AND ENGINEERING REVIEW
3	04.09.2022	AG	TECHNICAL REVIEW COMMENTS
4	07.03.2022	JB	TECHNICAL REVIEW MEETING REVISIONS
5	08.05.2022	JB	TECHNICAL REVIEW MEETING REVISIONS
6	09.06.2022	JB	INDO SUBMITTAL

ALL RIGHTS RESERVED. NO PART OF THESE DRAWINGS OR SPECIFICATIONS MAY BE REPRODUCED OR TRANSMITTED IN ANY FORM OR BY ANY MEANS, WITHOUT THE SPECIFIC PROJECT FOR WHICH THEY HAVE BEEN PREPARED, WITHOUT PRIOR WRITTEN AUTHORIZATION FROM THE ARCHITECT.

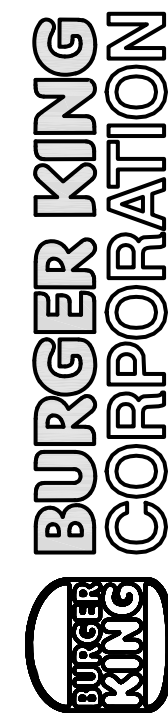

<p>PROJECT</p> <p>BURGER KING 1440 WEST PANEECE ST. ELKHART, IN 46514</p>	<p>SHEET TITLE</p> <p>BROILER-OVEN HOOD DRAWINGS</p>
<p>DO NOT SCALE THIS PRINT. USE FIGURED DIMENSIONS ONLY.</p>	
<p>JOB #</p> <p>TG-21668</p>	
<p>SHEET</p> <p>M-5</p>	



BK ROC HOOD / EX. FAN / FIRE SYSTEM / HVAC CONTROL MATRIX AS OF 10-14-09						
ACTION	REACTION					COMMENTS
	EX FAN	ELECT PWR TO COOKING EQUIP	MECH. GAS VALVE	HVAC UNITS	MAKE-UP AIR UNIT (IF APP-LICABLE)	
FAN SW TURNED ON	ON	ON	ON	ON	ON	HVAC UNITS MUST BE ON BEFORE EX FAN CAN COME ON
FAN SW TURNED OFF	OFF	OFF	ON	ON	OFF	
FIRE SYSTEM DISCHARGES	ON	OFF	OFF	OFF	OFF	
SLIPPING FAN BELT	ON	OFF	ON	ON	OFF	POWER TO COOKING EQUIP. OFF VIA CURRENT SENSOR
BROKEN FAN BELT	ON	OFF	ON	ON	OFF	POWER TO COOKING EQUIP. OFF VIA CURRENT SENSOR
POWER OUTAGE	OFF	OFF	ON	OFF	OFF	
HVAC SYSTEM TURNED OFF	OFF	OFF	ON	OFF	OFF	

05	JA	11/5/11	NO CHANGE		MODEL #	ITEM #	WORK ORDER			11/25/09
04	CC	8/08/11	REVISED MODEL # TO ELX	(ELX-ND-BEL-FW-08-43-(BK-WA-B0H-7-7))						N.T.S.
03	SN	6/22/10	CHANGED SHEET NUMBER							C-12844
02	SN	2/25/10	NO CHANGE							
REV	DATE		DESCRIPTION	APPROVED	SN	DATE	ISSUED	DATE	BY	DATE



0000 00 0000 01

0000 00 0000 01

0000 00 0000 01

0000 00 0000 01

NORTH AMERICAN BROILER/OVEN HOOD

7'- 7"

BURGER KING CORPORATION



**TGI TECHNICAL GROUP, Inc.**  
27300 HAGGERTY RD, SUITE F2  
FARMINGTON HILLS, MI 48331  
(248) 426-6000 F (248) 426-7004



PROJECT

BURGER KING  
1440 NAPPANEE ST.  
ELKHART, IN 46514

SHEET TITLE

BROILER-OVEN HOOD DRAWINGS

DO NOT SCALE THIS PRINT. USE FIGURED DIMENSIONS ONLY.

JOB #  
TG-21668

SHEET  
M-6







ELX-ND-8D-38-(8K-NA-FH-5-7)	
-----------------------------	--

ELX-ND-BD-38-(BK-NA-FH-5-7)	
-----------------------------	--

ELX-ND-BD-38-(BK-NA-FH-S-7)	
-----------------------------	--

**FIRE PROTECTION  
SYSTEM NOTES**  
ANSUL R-102-MS

AREER FLOW PORT CALCULATION CHART								
MODELS PAGE #	FLOW POINTS EACH	RIFER HOOD			SMOKE HOOD (PAGES)		SMOKE HOOD (PAGES)	
		TOTAL MODELS REQUIRED	FLOW POINTS EACH	TOTAL FLOW POINTS	TOTAL # OF MODELS REQUIRED	TOTAL FLOW POINTS	TOTAL # OF MODELS REQUIRED	TOTAL FLOW POINTS
#11R2 P24M	1	1	1	1	1	2	1	1
#14R3 D2C1	1	1	1	1	1	1	1	1
#11R2 P25R	1	6	1	6				
#132R D2R					2	4		
#137R NECO M3R4	2						2	4
TOTAL FLOW POINTS				8		6		6

ANNUAL FLOW RATE CALCULATION CHART							
PREFER HOOD				BROILER HOOD (DRAFT)		BROILER HOOD (RECIRC)	
WHEEL PAIR #	FLOW POINTS PAIR #	TOTAL # OF HOODS REQUIRED	FLOW POINTS EACH	TOTAL FLOW POINTS	TOTAL # OF HOODS REQUIRED	TOTAL FLOW POINTS	TOTAL FLOW POINTS
#10 PULPUM		1	1	1	1	1	1
#10 SWIFT		1	1	1	1	1	1
FEED REBBS	2	1	2	2			
KRM REBBS	3	2	3	6			
FLOW TANKS AFTERN	3				2	4	
KRM REBBS AFTERN	2						4
TOTAL FLOW POINTS				10		6	6

ANSUL R-102-MS	
----------------	--

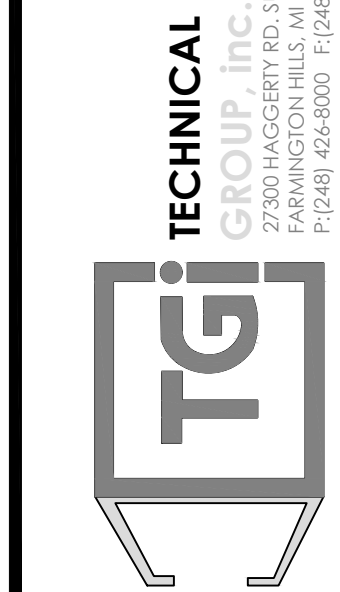



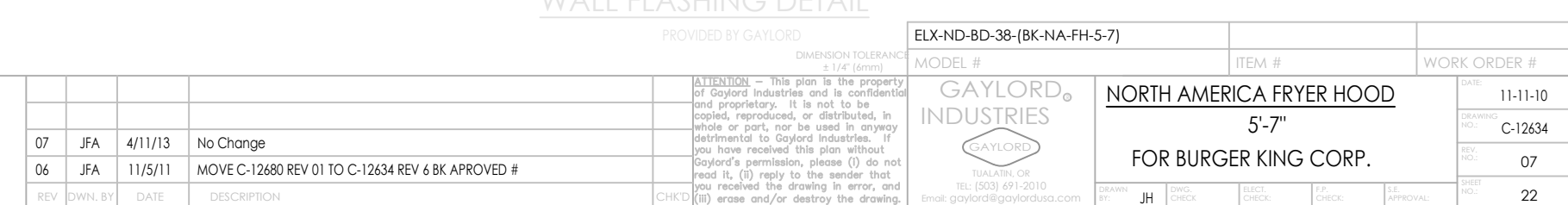
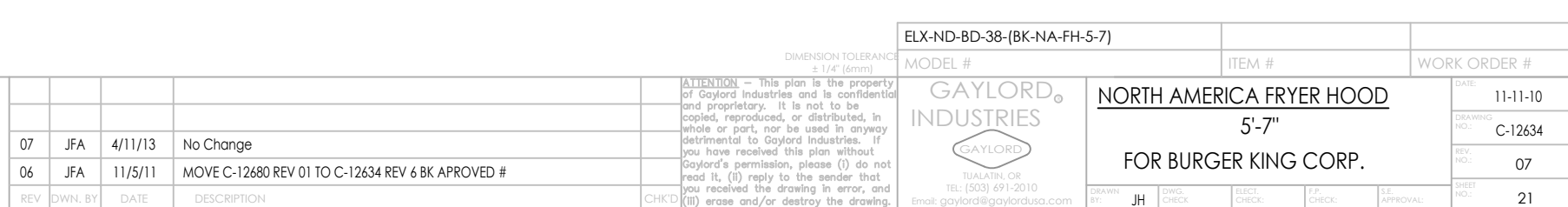
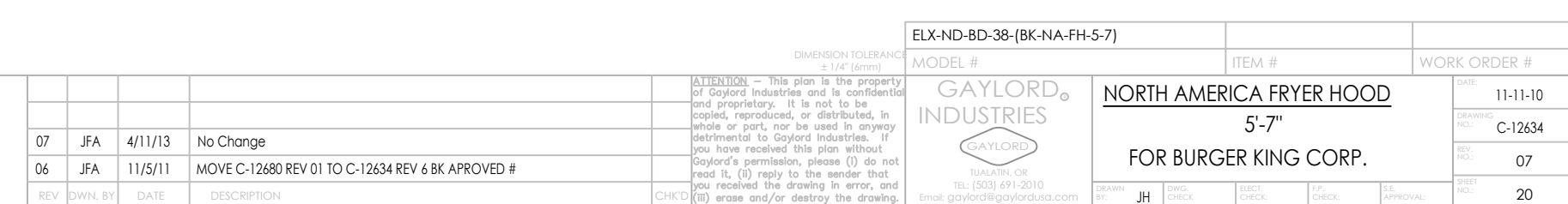
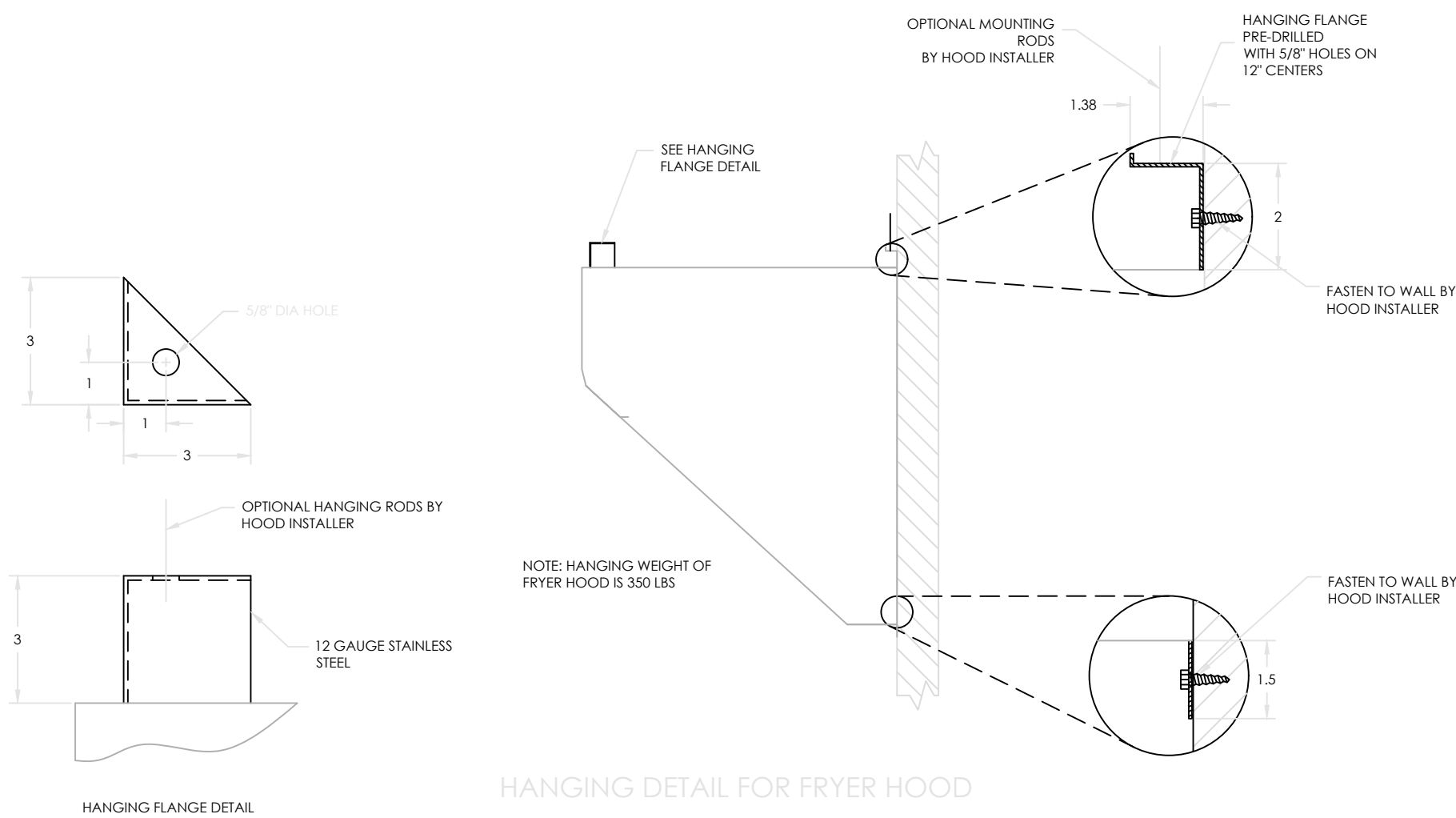
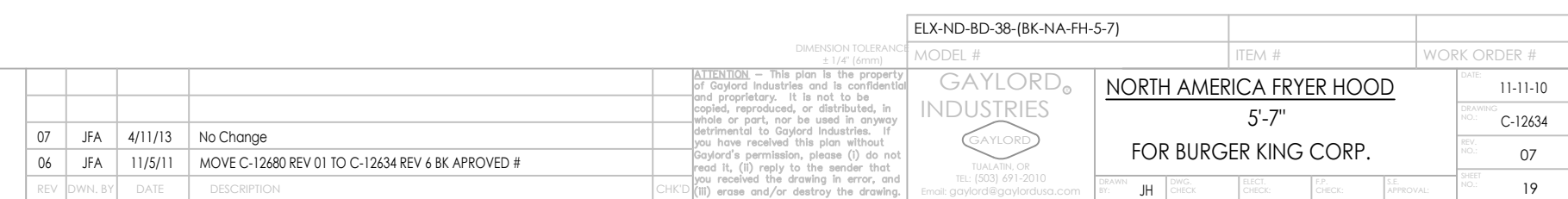
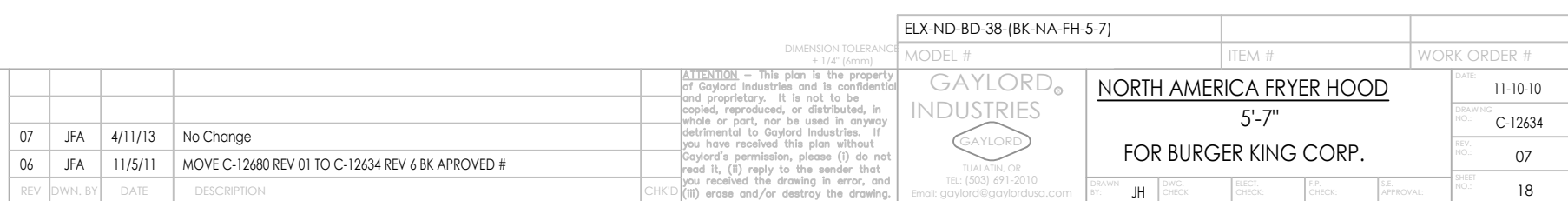
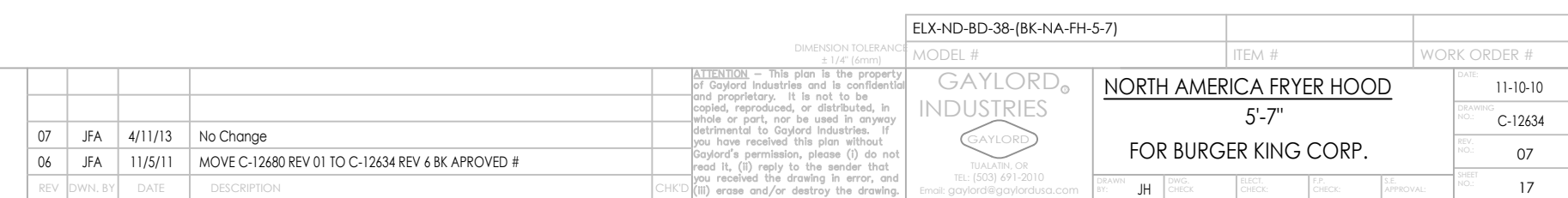
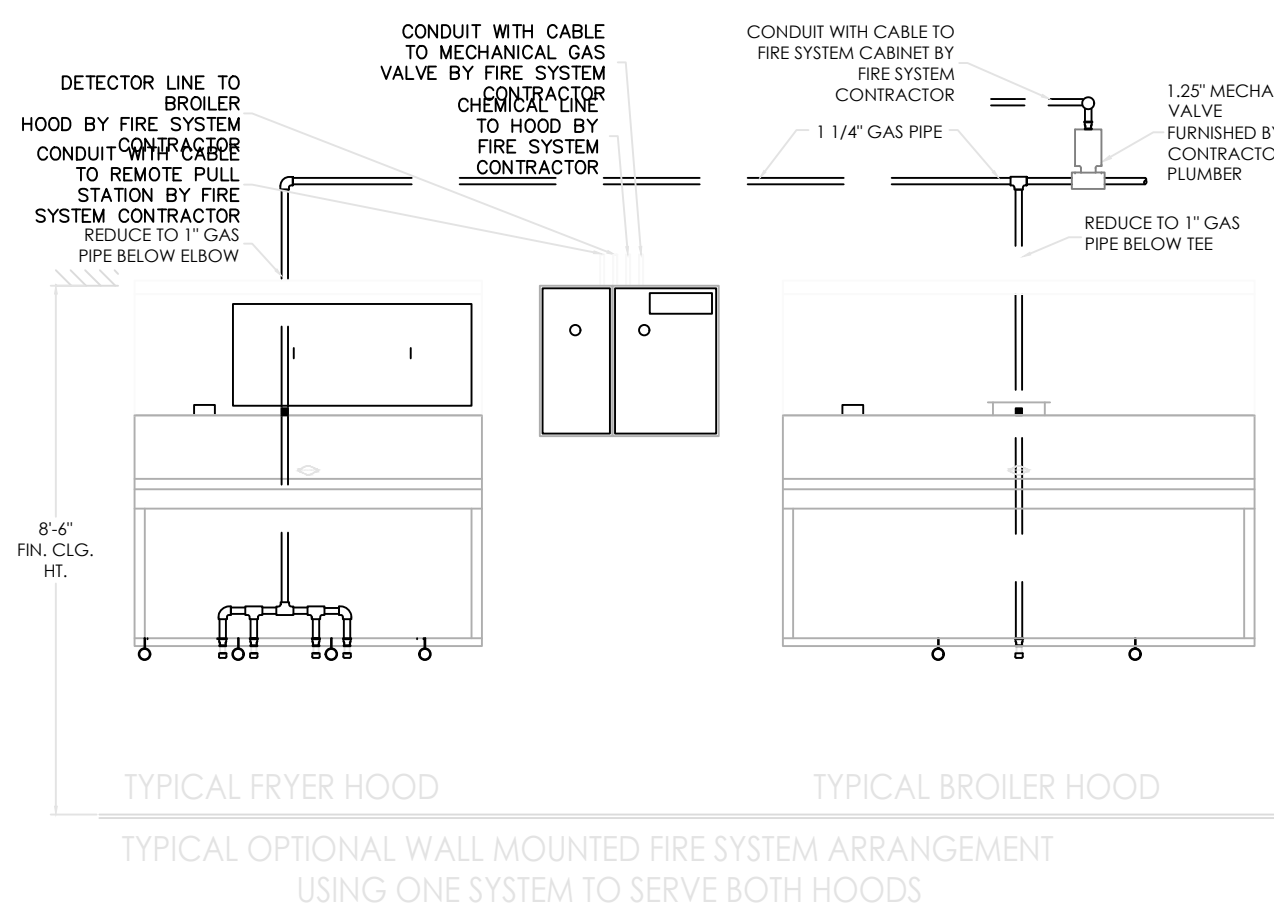

**INSTRUCTIONS**  
After the exhaust fan is mounted on the curb, use the following instructions to install the Fan Duct Extension:

1. Attach the two fan discharge extension support legs to the duct extension with the nuts provided. Do not tighten.
2. Attach the spanner plate to the two duct extension support legs with the bolts and nuts provided. Tighten.
3. Apply a 1/8" bend of 3M Fire Stop (provided) to the exhaust fan outlet flange and the fan discharge extension flange.
4. Place the 1500 degree gasket material on one of the flanges, allowing the 3M fire stop to hold it in place.
5. Clamp the two flanges together and bolt together with the bolts, washers, and nuts provided. Tighten.
6. Adjust the Support legs so the duct extension sags slightly towards the fan and tighten the nuts.
7. Seal the 3M fire extension support leg flanges to the roof with the appropriate size screws. These screws are not provided by Gaylord.

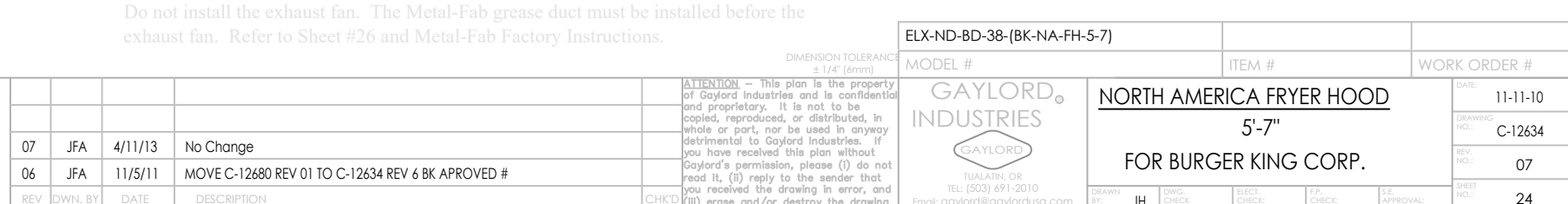
Burger King Corporation

**TECHNICAL**  
**GROUP, inc.**  
27300 HAGGERTY RD. S.

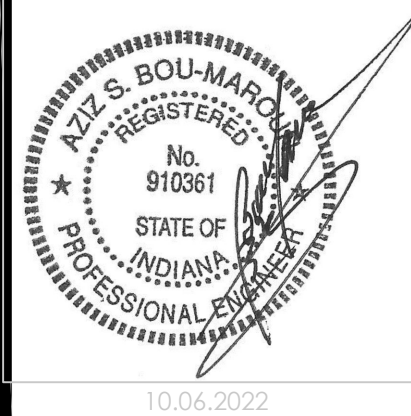
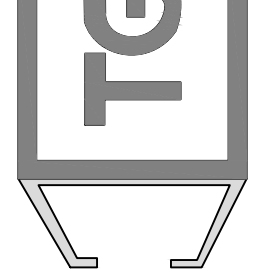

10.06.2022

PROJECT	BURGER KING
	1440 NAPPANEE ST,
	ELKHART, IN 46514
SHEET TITLE	

DO NOT SCALE THIS PRINT. USE  
FIGURED DIMENSIONS ONLY.

JOB #  
TG-21668

M-9



NOTES:

1. METAL-FAB GREASE DUCT IS UL LISTED FOR 0" CLEARANCE TO COMBUSTIBLES:  
> UL 1978  
> UL 2221  
> UL FILE #MH25506

2. INSTALLATION INSTRUCTIONS ARE INCLUDED WITH THE METAL-FAB PRODUCT. THESE INSTRUCTIONS CAN ALSO BE FOUND AT:  
<http://www.metal-fabcommercial.com/media/t2502.pdf>

3. ADDITIONAL METAL-FAB INFORMATION CAN BE OBTAINED BY VISITING [www.greaseduct.com](http://www.greaseduct.com) OR CALLING 800-835-2830

4. THE MAXIMUM DISTANCE FROM THE RESTAURANT FLOOR TO THE TOP OF THE ROOF DECK THAT THIS COMBINATION OF DUCT COMPONENTS AND HOOD WILL FIT IS 13'-10" (166"). VERIFY PRIOR TO ORDERING PRODUCT. THIS COMBINATION WILL FIT PROTOTYPICAL ROC AND ROC 20/20 ROOF DECK HEIGHTS. IF THE BUILDING IS A 20/20 EDGE OR A NON-STANDARD ROC BUILDING, ADDITIONAL SPOOLS MAY BE NECESSARY FOR ADDITIONAL COST. CONTACT GAYLORD FOR INFORMATION.

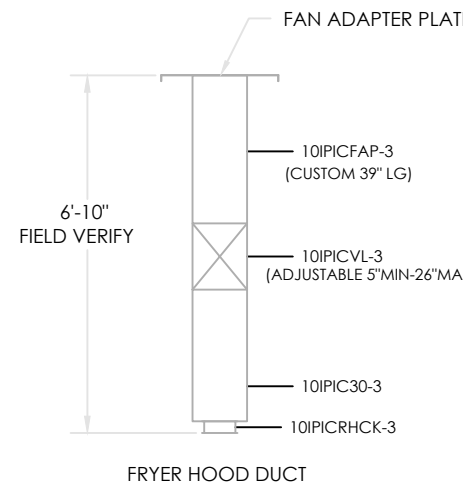
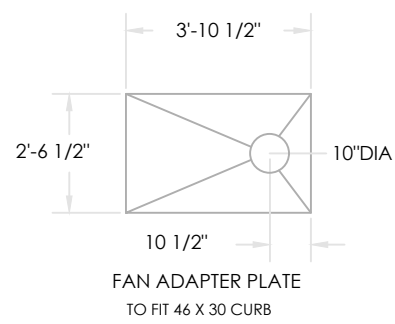

METAL-FAB DUCT COMPONENTS

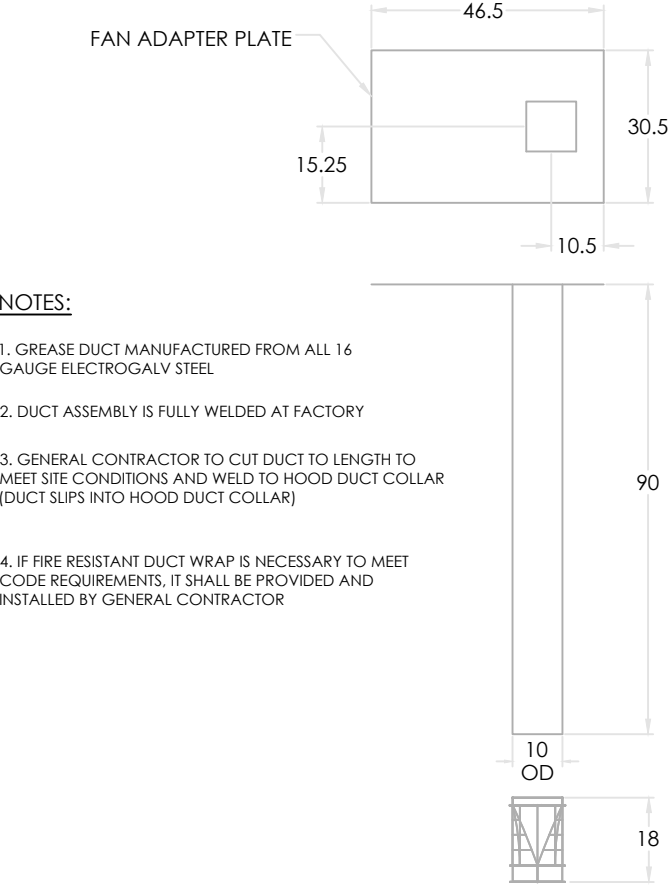

NOTES:

- GREASE DUCT MANUFACTURED FROM ALL 16 GAUGE ELECTROGALV STEEL
- DUCT ASSEMBLY IS FULLY WELDED AT FACTORY
- GENERAL CONTRACTOR TO CUT DUCT TO LENGTH TO MEET SITE CONDITIONS AND WELD TO HOOD DUCT COLLAR (DUCT FLIPS INTO HOOD DUCT COLLAR)
- IF FIRE RESISTANT DUCT WRAP IS NECESSARY TO MEET CODE REQUIREMENTS, IT SHALL BE PROVIDED AND INSTALLED BY GENERAL CONTRACTOR

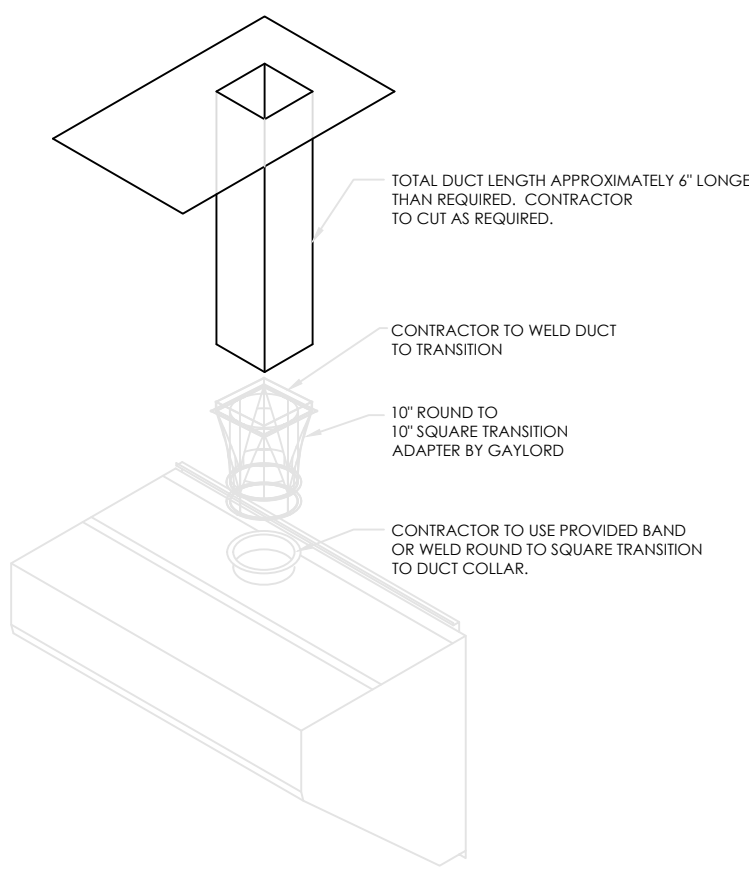

OPTIONAL SQUARE DUCT KIT  
USE THIS DUCT KIT WHEN METAL-FAB DUCT IS NOT USED.

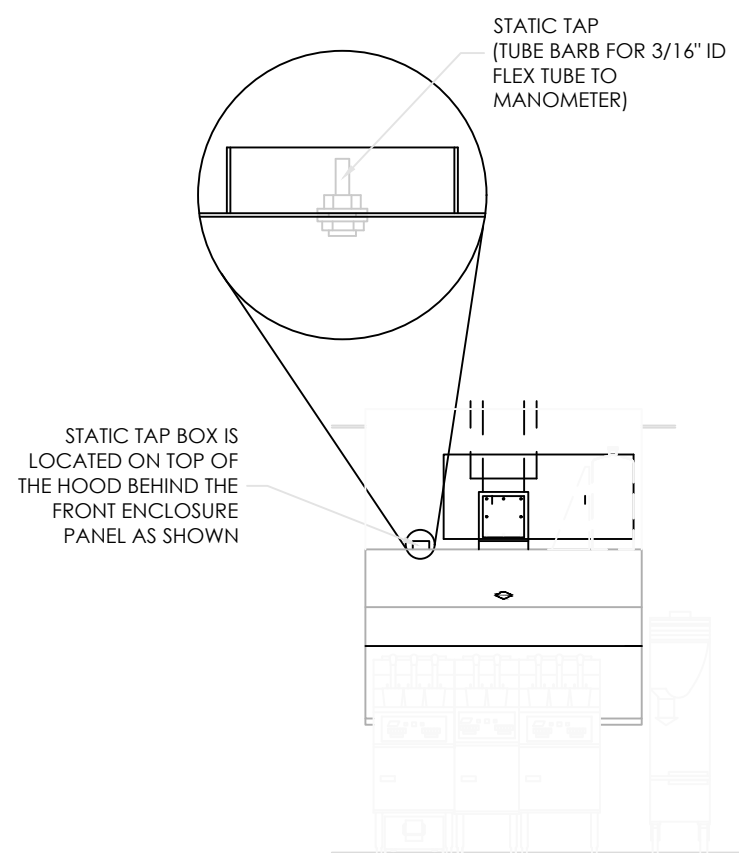

GAYLORD RECOMMENDS MEASURING THE STATIC PRESSURE IN THE PLENUM AS THE MEANS BY WHICH TO DETERMINE EXHAUST FLOW. THE STATIC TAP IS ACCESSED BEHIND A PLATE LOCATED AS SHOWN IN THE DRAWING TO THE LEFT.

- REQUIREMENTS:
- A MANOMETER THAT READS IN INCHES OF WATER COLUMN AND A 3/16" ID FLEXIBLE TUBE TO CONNECT THE STATIC TAP TO THE MANOMETER
  - READING MUST BE TAKEN AT ROOM TEMPERATURE WITH COOKING EQUIPMENT OFF AND COOL

THE PROPER STATIC PRESSURE READING FOR THE 850 CFM SPECIFIED FOR THIS HOOD AND COOKING EQUIPMENT = 0.37 IN W.G.

PROCEDURE TO CONFIRM HOOD EXHAUST VOLUME

				DESCRIPTION / COMMENTS	MODEL #	ITEM #	WORK ORDER #
				REVISIONS			
07	JFA	4/11/13	No Change		GAYLORD INDUSTRIES	NORTH AMERICA FRYER HOOD 5-7"	11-11-10
06	JFA	11/5/11	MOVE C-12634 REV 01 TO C-12634 REV 6 BK APPROVED #				C-12634
REV	DRWN BY	DATE	DESCRIPTION	CHECKED	BY (2013 07/10/13)	DATE	26

				DESCRIPTION / COMMENTS	MODEL #	ITEM #	WORK ORDER #
				REVISIONS			
07	JFA	4/11/13	No Change		GAYLORD INDUSTRIES	NORTH AMERICA FRYER HOOD 5-7"	11-11-10
06	JFA	11/5/11	ADDING SHEET				C-12634
REV	DRWN BY	DATE	DESCRIPTION	CHECKED	BY (2013 07/10/13)	DATE	26.1

				DESCRIPTION / COMMENTS	MODEL #	ITEM #	WORK ORDER #
				REVISIONS			
07	JFA	4/11/13	No Change		GAYLORD INDUSTRIES	NORTH AMERICA FRYER HOOD 5-7"	11-11-10
06	JFA	11/5/11	MOVE C-12634 REV 01 TO C-12634 REV 6 BK APPROVED #				C-12634
REV	DRWN BY	DATE	DESCRIPTION	CHECKED	BY (2013 07/10/13)	DATE	27

BK ROC HOOD / EX. FAN / FIRE SYSTEM / HVAC CONTROL MATRIX AS OF 10-14-09						
ACTION	REACTION					COMMENTS
	EX FAN	ELECT PWR TO COOKING EQUIP	MECH. GAS VALVE	HVAC UNITS	MAKE-UP AIR UNIT (IF APP. LICABLE)	
FAN SW TURNED ON	ON	ON	ON	ON	ON	HVAC UNITS MUST BE ON BEFORE EX FAN CAN COME ON
FAN SW TURNED OFF	OFF	OFF	ON	ON	OFF	
FIRE SYSTEM DISCHARGES	ON	OFF	OFF	OFF	OFF	
SLIPPING FAN BELT	ON	OFF	ON	ON	OFF	POWER TO COOKING EQUIP. OFF VIA CURRENT SENSOR
BROKEN FAN BELT	ON	OFF	ON	ON	OFF	POWER TO COOKING EQUIP. OFF VIA CURRENT SENSOR
POWER OUTAGE	OFF	OFF	ON	OFF	OFF	
HVAC SYSTEM TURNED OFF	OFF	OFF	ON	OFF	OFF	

				DESCRIPTION / COMMENTS	MODEL #	ITEM #	WORK ORDER #
				REVISIONS			
07	JFA	4/11/13	No Change		GAYLORD INDUSTRIES	NORTH AMERICA FRYER HOOD 5-7"	11-11-10
06	JA	11/5/11	MOVE C-12634 REV 01 TO C-12634 REV 6 BK APPROVED #				C-12634
REV	DRWN BY	DATE	DESCRIPTION	CHECKED	BY (2013 07/10/13)	DATE	28



PROJECT: BURGER KING, 1440 NAPPANEE ST., ELKHART, IN 46514

SHEET TITLE: FRYER HOOD DRAWINGS

DO NOT SCALE THIS PRINT. USE FIGURED DIMENSIONS ONLY.

JOB #: TG-21668

SHEET: M-10



STEP-1

- COORDINATE WITH THE LATEST KITCHEN EQUIPMENT PLANS PRIOR TO INSTALLATION OF CURB. VERIFY WITH GENERAL CONTRACTOR.
- MARK AND PLUMBBOB THE LOCATION OF THE ROUND OPENING FROM FLOOR TO DECK.
- PLACE CURB OVER OPENING BY USING DIMENSION GIVEN BELOW.
- WHEN GREASE FLANGE ARRIVES PLACE ON CURB WITH ROUND OVER OPENING IN DECK.

HVAC CONTRACTOR SHALL NOT DISASSEMBLE THE EXHAUST FAN TO RECONFIGURE THE EXHAUST DISCHARGE

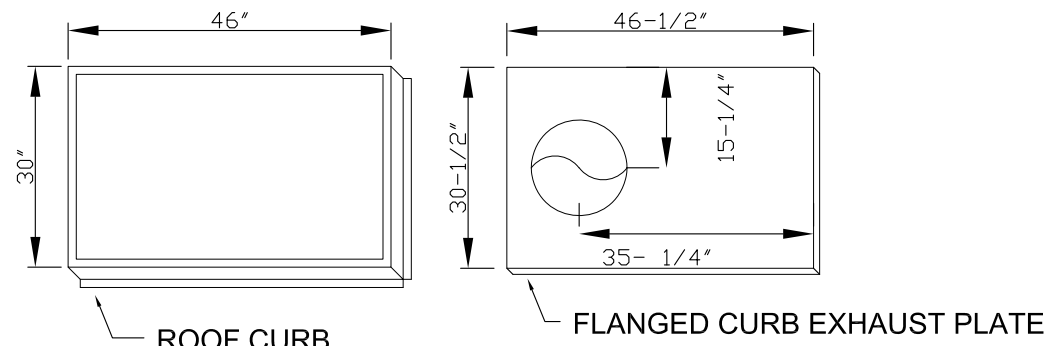

PLAN VIEW OF ROOF CURBS

STEP-2 BROILER HOOD

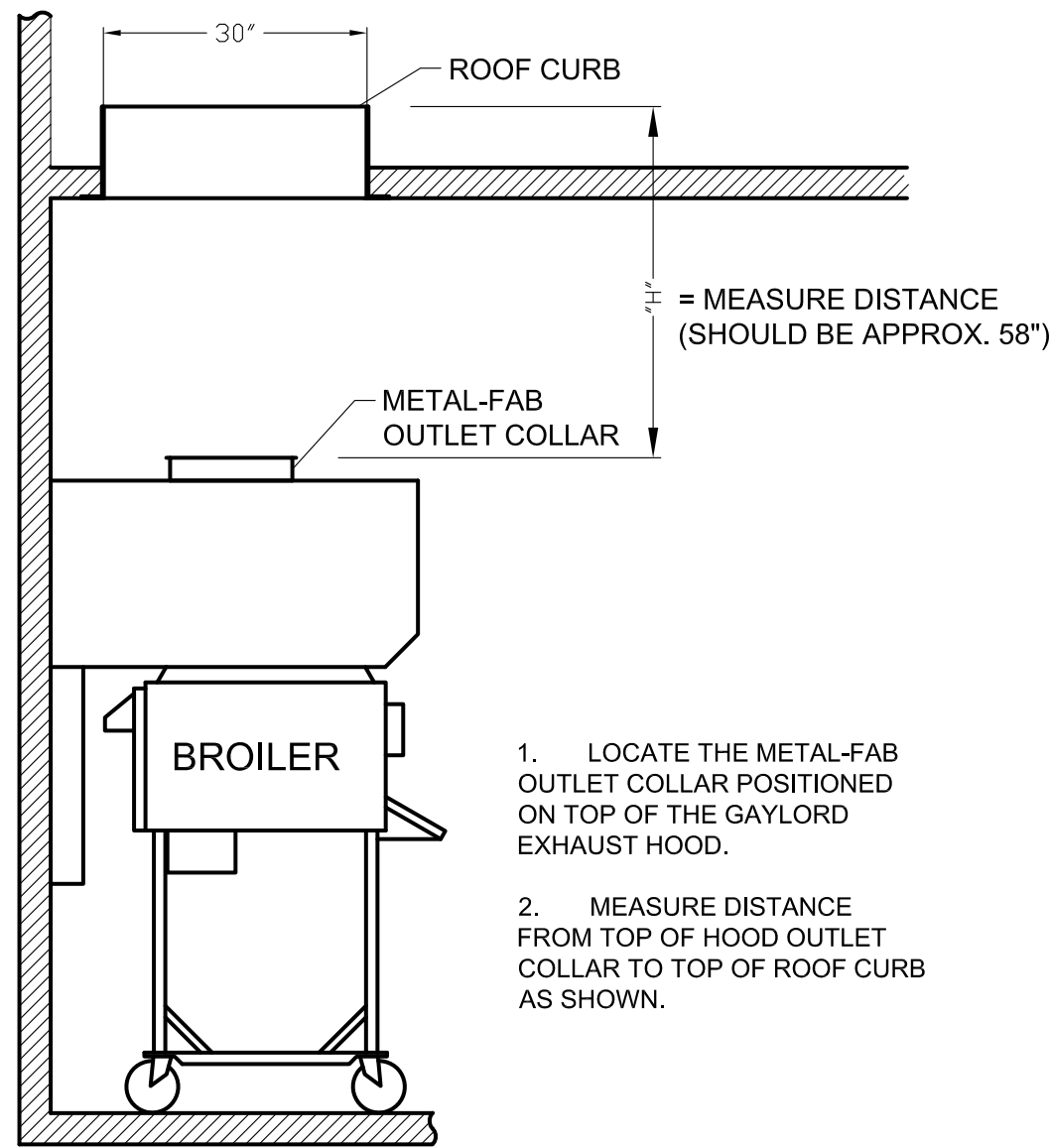

- LOCATE THE METAL-FAB OUTLET COLLAR POSITIONED ON TOP OF THE GAYLORD EXHAUST HOOD.
- MEASURE DISTANCE FROM TOP OF HOOD OUTLET COLLAR TO TOP OF ROOF CURB AS SHOWN.

STEP-2 (FRYER HOOD)

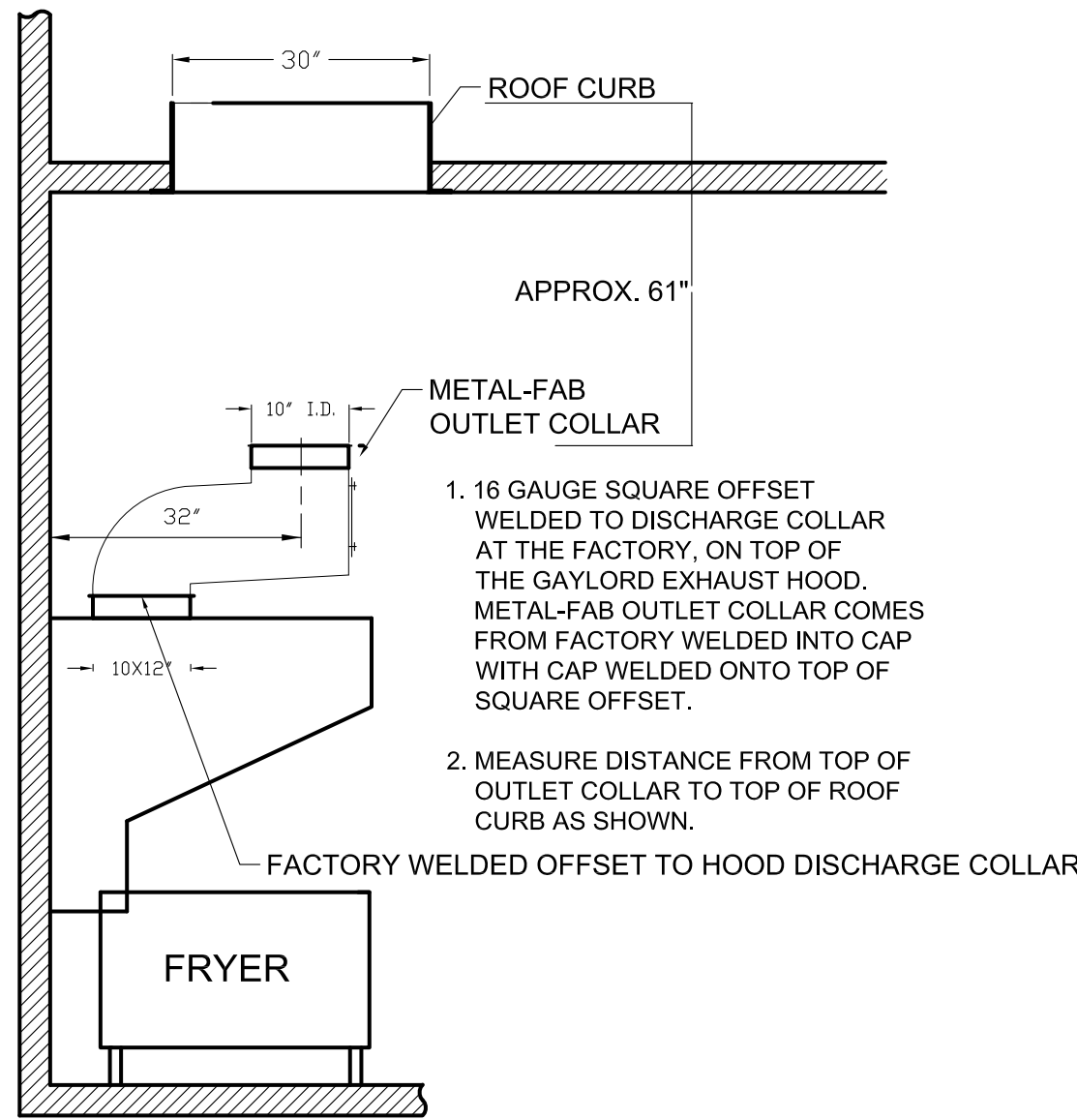

- 16 GAUGE SQUARE OFFSET WELDED TO DISCHARGE COLLAR AT THE FACTORY, ON TOP OF THE GAYLORD EXHAUST HOOD. METAL-FAB OUTLET COLLAR COMES FROM FACTORY WELDED INTO CAP WITH CAP WELDED ONTO TOP OF SQUARE OFFSET.
- MEASURE DISTANCE FROM TOP OF OUTLET COLLAR TO TOP OF ROOF CURB AS SHOWN.

STEP-4

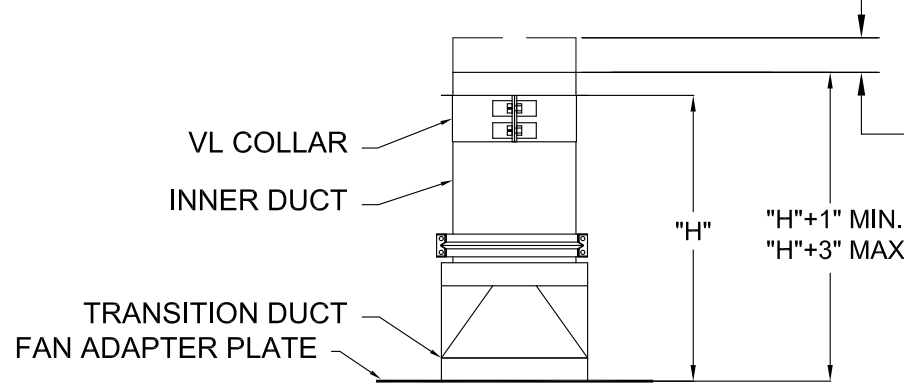

- LOOSEN AND RELOCATE VL COLLAR TO "H" DIMENSION AS MEASURED IN STEP 1. RETIGHTEN SCREWS ON COLLAR. (DO NOT REMOVE COLLAR FROM PIPE SECTION.)
- IF NEEDED, TRIM EXCESS DUCT LENGTH TO FINISHED LENGTH OF "H"+3 USING "H" LENGTH MEASURED IN STEP 2.

NOTE: FINISHED LENGTH OF "H"+1" (MINIMUM) UP TO "H"+3" (MAXIMUM) IS ACCEPTABLE.

STEP-4b Rotate duct 180°

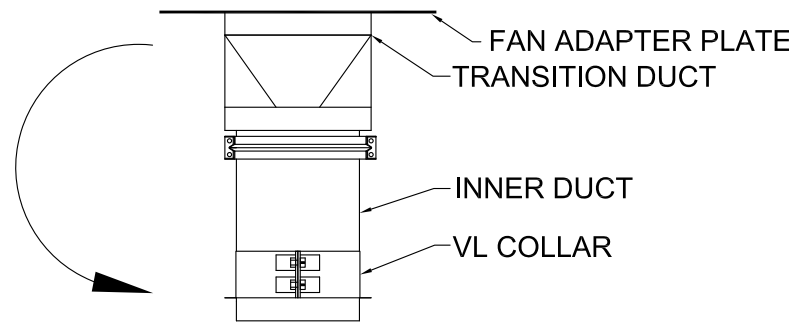

STEP-5 (BROILER)

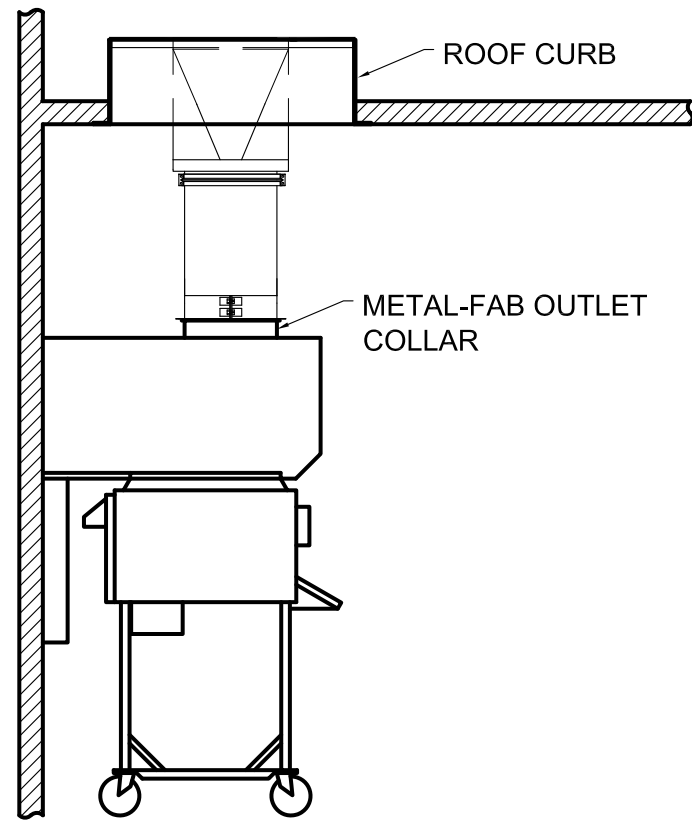

- THE FOLLOWING INSTRUCTIONS ARE USED TO ALIGN THE GREASE DUCT TO THE HOOD OUTLET COLLAR.
- TURN THE DUCT ASSEMBLY OVER & CAREFULLY SLIDE THROUGH THE FAN CURB.
  - CONTINUE LOWERING THE ASSEMBLY, AS IT APPROACHES THE HOOD, ALIGN THE OUTLET COLLAR & SLIP THE ASSEMBLY INTO THE COLLAR.
  - CHECK THE FAN ADAPTER PLATE FOR PROPER POSITION. THE OUTSIDE EDGE OF THE FAN ADAPTER PLATE SHOULD BE APPROXIMATELY 1/4" FROM EDGE OF ROOF CURB.
  - NOTE: IF THE FAN CURB IS NOT PROPERLY ALIGNED TO THE HOOD OUTLET COLLAR, THE FAN ADAPTOR PLATE CAN BE TRIMMED TO RE-ALIGN.
- ONCE ALIGNMENT IS ESTABLISHED PROCEED TO STEP-6 TO SEAL AND ASSEMBLE GREASE DUCT TO EXHAUST HOOD.

STEP-5 (FRYER)

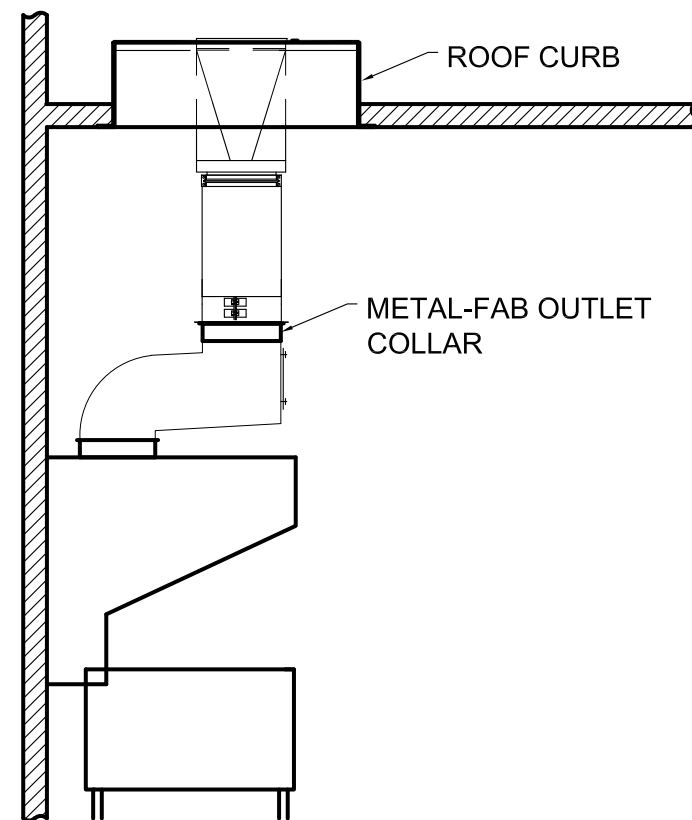

NOTE: ALL REMAINING INSTRUCTIONS PERTAIN TO BOTH BROILER EXHAUST HOOD AND FRYER EXHAUST HOOD, AS IN STEP-5.

STEP-6

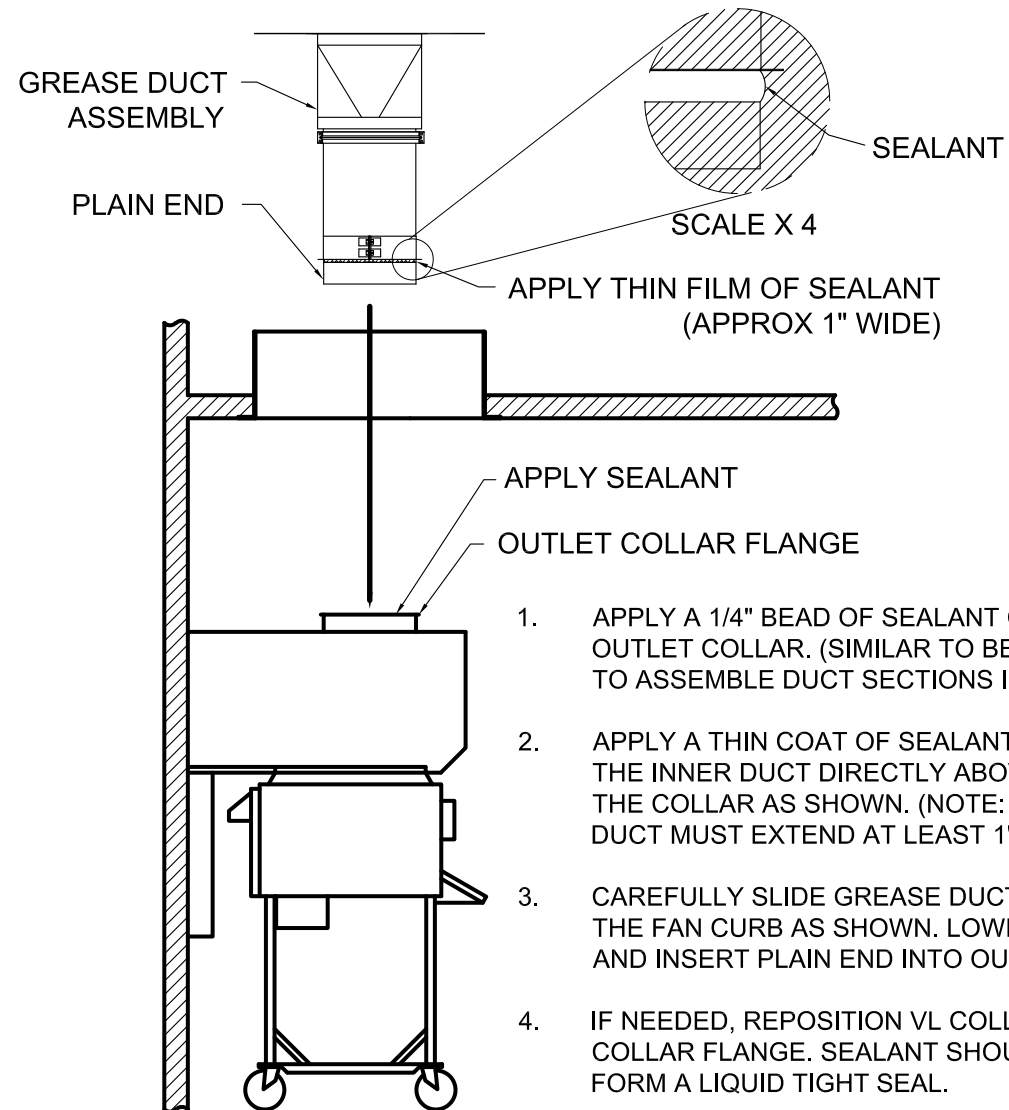

- APPLY A 1/4" BEAD OF SEALANT ONTO THE FLANGE OF THE OUTLET COLLAR. (SIMILAR TO BEAD OF SEALANT USED TO ASSEMBLE DUCT SECTIONS IN STEP 3).
- APPLY A THIN COAT OF SEALANT ABOUT 1" WIDE ON THE INNER DUCT DIRECTLY ABOVE THE FLANGE OF THE COLLAR AS SHOWN. (NOTE: PLAIN END OF THE INNER DUCT MUST EXTEND AT LEAST 1" PAST FLANGED COLLAR).
- CAREFULLY SLIDE GREASE DUCT ASSEMBLY THROUGH THE FAN CURB AS SHOWN. LOWER ASSEMBLY INTO BUILDING, AND INSERT PLAIN END INTO OUTLET COLLAR OF HOOD.
- IF NEEDED, REPOSITION VL COLLAR UP AGAINST OUTLET COLLAR FLANGE. SEALANT SHOULD BE COMPRESSED TO FORM A LIQUID TIGHT SEAL.
- SECURE DUCT ASSEMBLY TO FAN CURB USING TECH SCREWS (NOT SUPPLIED). IMPORTANT: RECTANGULAR PLATE OF DUCT ASSEMBLY MUST BE EVENLY CENTERED OVER FAN CURB. BEFORE SECURING TO FAN CURB, VERIFY THAT OUTER SURFACE OF GREASE DUCT MAINTAINS A MINIMUM 1-INCH CLEARANCE TO COMBUSTIBLE MATERIALS.
- HVAC CONTRACTOR SHALL PROVIDE AND INSTALL HIGH TEMP SEALANT OR GASKET TO THE OUTER PERIMETER OF THE GREASE FLANGE.

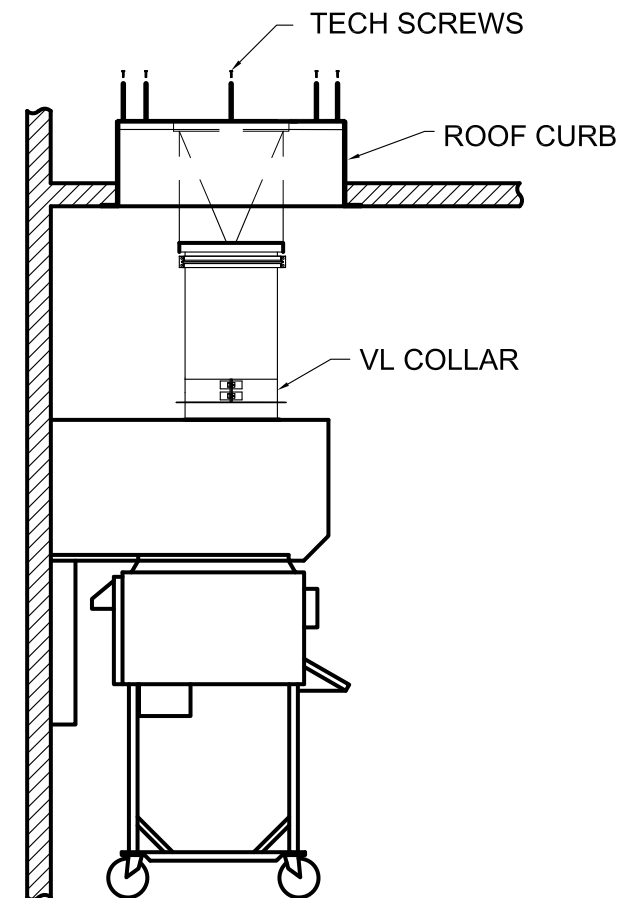

STEP-3

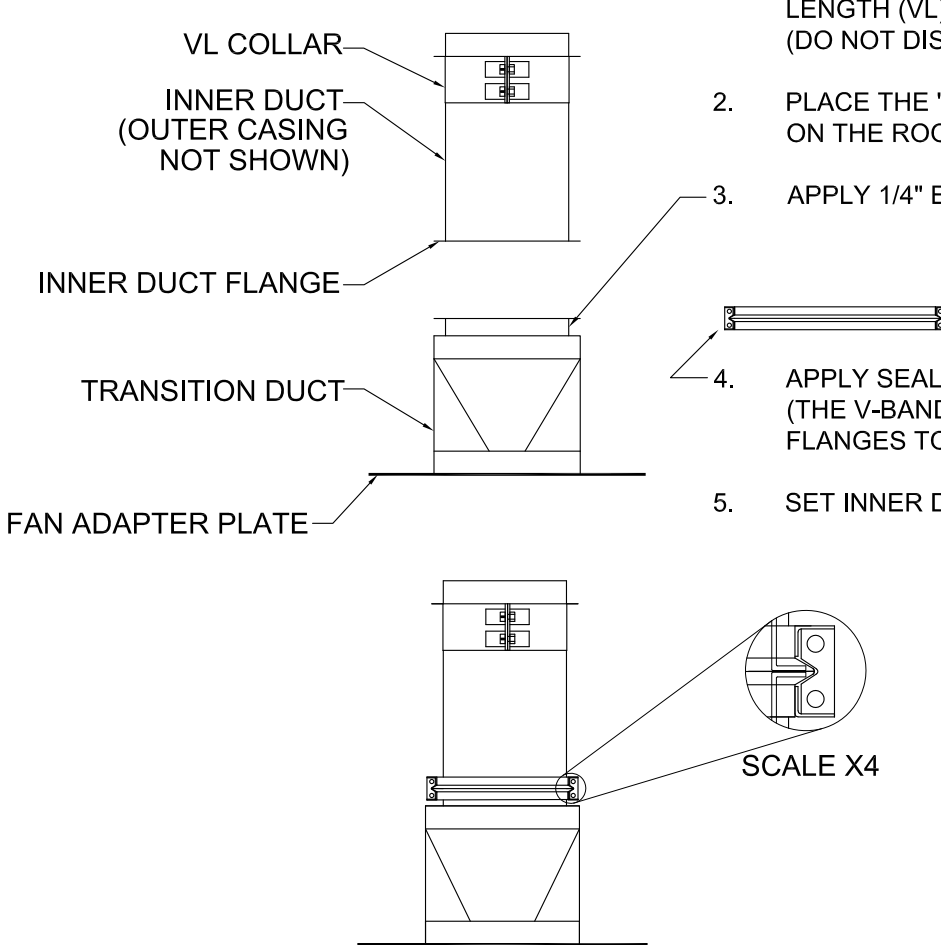

- REMOVE THE OUTER CASING & INSULATION FROM THE VARIABLE LENGTH (VL) DUCT. (DO NOT DISCARD INSULATION OR CASING. IT WILL BE USED LATER).
- PLACE THE "TRANSITION DUCT/FAN ADAPTER PLATE" UPSIDE DOWN ON THE ROOF (FAN ADAPTER PLATE AGAINST ROOF).
- APPLY 1/4" BEAD OF SEALANT (PROVIDED) TO FLANGE.
- APPLY SEALANT TO INSIDE GROOVE OF V-BAND. (THE V-BAND IS USED TO CLAMP INNER DUCT FLANGES TOGETHER.)
- SET INNER DUCT FLANGE ON TRANSITION DUCT FLANGE.

- ATTACH THE V-BAND CLAMP OVER THE INNER DUCT FLANGES.
- NOTE: WHEN ATTACHING CLAMP BAND USE A RUBBER Mallet (OR OTHER) TO AID IN ASSEMBLY. TIGHTEN V-BAND CLAMP USING HEX DRIVE SCREWS PROVIDED TO COMPLETE A LIQUID TIGHT SEAL.

HVAC SYSTEM

**N • C • A**

CONSULTANTS / GROUP

NATIONAL CORPORATE ACCOUNT SERVICES, INC.

DRAWINGS SHOWN ARE FOR PROTOTYPICAL CONSIDERATIONS ONLY. SITE-SPECIFIC DESIGN IS REQUIRED BY BURGER KING CORPORATION. AS A COURTESY, NCA CONSULTANTS PROVIDES SITE-SPECIFIC DESIGN WITH SITE-SPECIFIC PROFESSIONAL ENGINEER SEAL UNDER AN AGREEMENT BETWEEN NCA CONSULTANTS AND BURGER KING CORPORATION.

FOR SITE-SPECIFIC DESIGN, ARCHITECTS EMAIL REFLECTED CEILING PLAN, ELEVATIONS, KITCHEN PLANS, FLOOR PLAN, AND ROOF STRUCTURAL PLAN TO DESIGN@NCACONSULTANTS.COM

TO CONTACT THE DESIGN DEPARTMENT BY PHONE CALL TOLL-FREE (877) 530-0078.

DATE: 05/25/2022 BY: JH  
F2-0164 PROJECT: USE ONLY

NOT FOR CONSTRUCTION

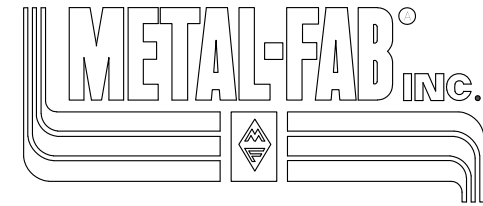

IPIC-3G Factory-Built Grease Duct Installation Instructions  
Specific for Burger King Restaurant Installation  
(Forward Discharge Assembly)

Note: These instructions have been developed in coordination for use with kitchen exhaust hood manufactured by Gaylord Industries.

GENERAL INFORMATION

Metal-Fab Model IPIC-3G grease duct is "Listed" by Underwriters Laboratories for kitchen exhaust duct applications for continuous operations at 500° F and intermittent operation at 2000° F. IPIC-3G is further "Classified" by Underwriters Laboratories as equivalent to a 2-hr. fire rated grease duct enclosure as per UL 2221 test standard and listed for Zero inch clearance to combustibles for sizes up to and including 24-inch inside diameter.

Warning: During this installation, field application of factory-supplied insulation must be installed at joints and on Variable Length / Adjustable Length components. Do not substitute insulation with other makes or brands. Upon completion of installation, 2 layers of 1.5-inch insulation (supplied by manufacturer) must be applied directly around the inner duct as described in these instructions in order to maintain the Zero-inch clearance to combustibles rating as per the manufacturer's UL listing.

FOR QUESTIONS CALL METAL-FAB @ 1-800-835-2830 X 4165

STEP-7

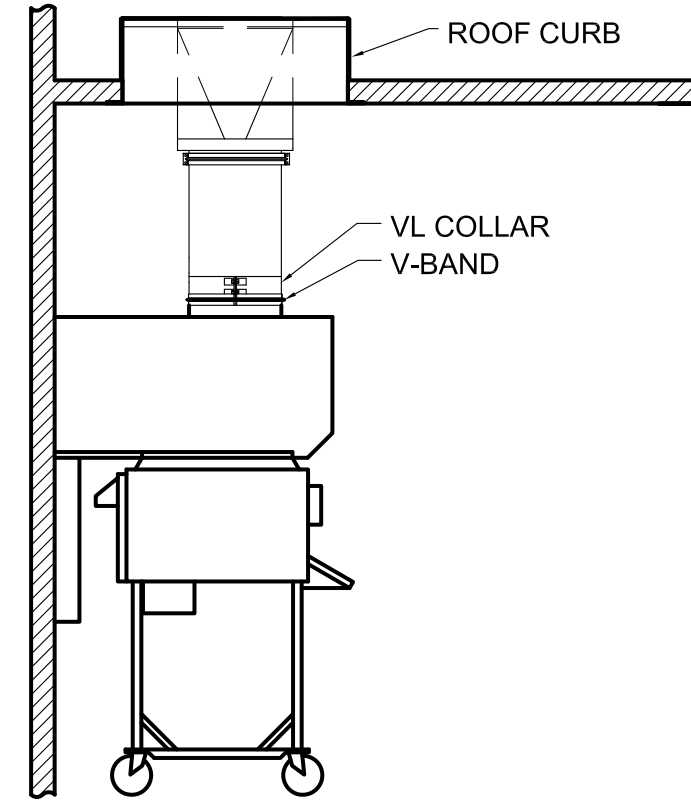

- APPLY A BEAD OF SEALANT TO V-BAND CLAMP AND ATTACH TO JOINT AS SHOWN. REF. TO STEP 3.
- TIGHTEN SCREWS ON VL COLLAR. (FOR MORE POSITIVE SEAL, APPLY SEALANT TO VL COLLAR SLOT AND FLARED OUT END OF COLLAR PRIOR TO TIGHTENING SCREWS.)

STEP-8

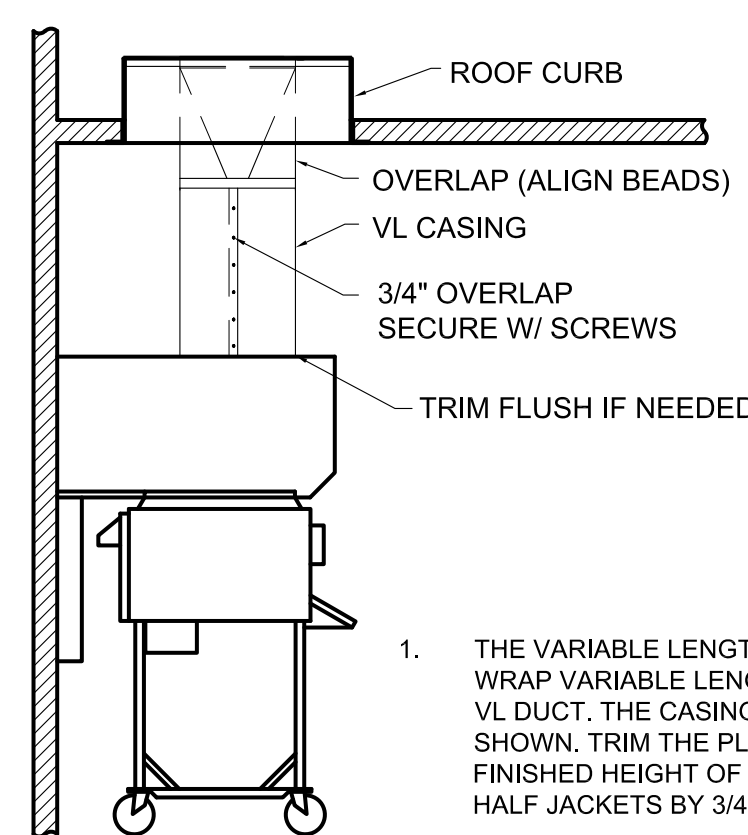

- THE VARIABLE LENGTH (VL) CASING IS MADE UP OF (2) HALF-JACKETS. WRAP VARIABLE LENGTH (VL) CASING COMPLETELY AROUND THE INSULATED VL DUCT. THE CASING SHOULD OVERLAP THE DUCT ABOVE THE VL AS SHOWN. TRIM THE PLAIN END OF (VL) CASING SPACE IF NEEDED TO FIT THE FINISHED HEIGHT OF THE VARIABLE LENGTH (VL). OVERLAP SEAMS OF THE HALF JACKETS BY 3/4" AND SECURE USING SCREWS PROVIDED.

© Copyright 2015- Drawings, specifications, notes, database, computer files, field data, and reports as instruments of service prepared by the Design of Record. As instruments of services, these items remain the property of the Design of Record, who shall retain all statutory and other reserved rights, including the copyright thereto. Any use, reproduction or changes to these documents without written consent of NCA Consultants is a violation of federal copyright laws.

No.	Date	By	Notes
2	02.17.2022	AS	STATE BUILDING AND ENGINEERING REVIEW
3	06.29.2022	AG	TECHNICAL REVIEW COMMENTS
4	07.25.2022	JB	TECHNICAL REVIEW MEETING REVISIONS
5	08.25.2022	JB	TECHNICAL REVIEW MEETING REVISIONS
6	09.06.2022	JB	INDOT SUBMITTAL

Drawn By: CP

Checked: SB

Scale: AS NOTED

Date: 08.02.21

ALL RIGHTS RESERVED. NO PART OF THESE DRAWINGS OR SPECIFICATIONS MAY BE REPRODUCED OR TRANSMITTED IN ANY FORM OR BY ANY MEANS, ELECTRONIC OR MECHANICAL, WITHOUT PRIOR WRITTEN AUTHORIZATION FROM THE ARCHITECT.

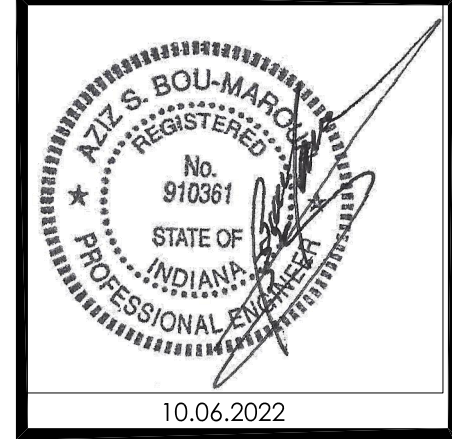
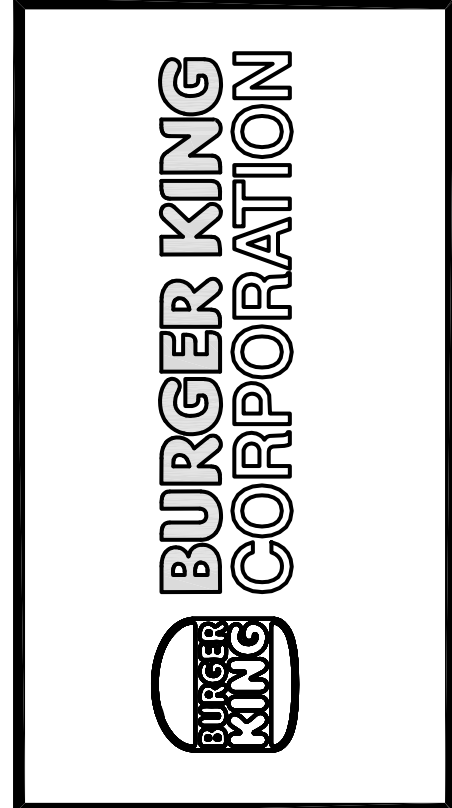

PROJECT BURGER KING 1401 E. 46TH ST. ELKHART, IN 46514	SHEET TITLE METAL-FAB DUCT INSTALLATION
DO NOT SCALE THIS PRINT. USE FIGURED DIMENSIONS ONLY.	
JOB # TG-21668	
SHEET M-11	



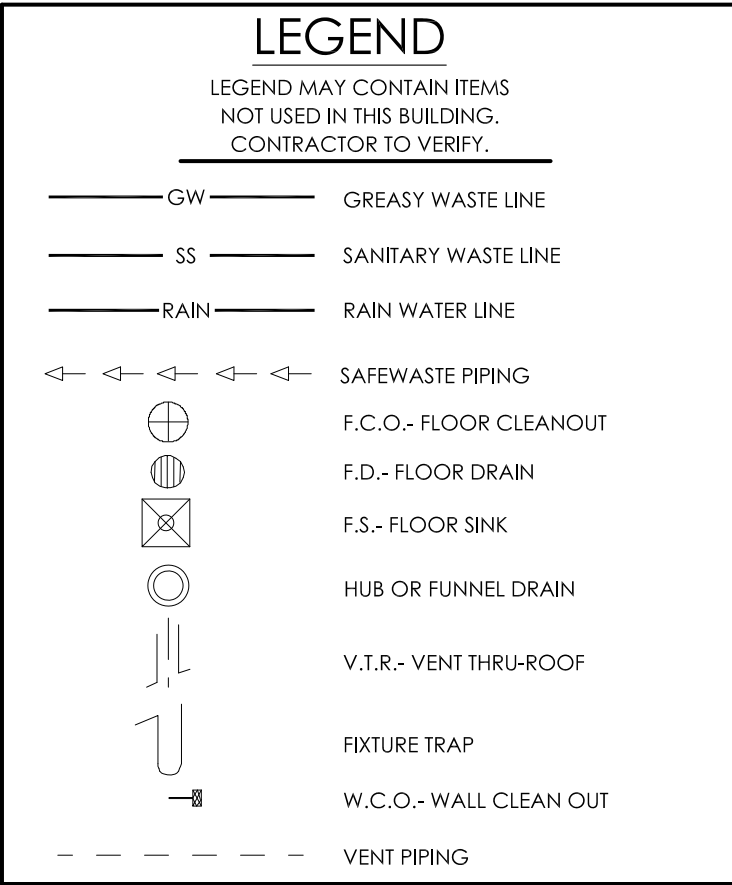

PLUMBING FIXTURE SCHEDULE						
MARK	FIXTURE	MANUFACTURER	MODEL NUMBER	MODEL NAME	VALVE	
P-1	WATER CLOSET	* REFER TO SHEET A-3.1 FOR IMAGE SPECIFIC FIXTURES				
P-2	WATER CLOSET - ADA	* REFER TO SHEET A-3.1 FOR IMAGE SPECIFIC FIXTURES				
P-3	URINAL - ADA	* REFER TO SHEET A-3.1 FOR IMAGE SPECIFIC FIXTURES				
P-4	LAVATORIES	* REFER TO SHEET A-3.1 FOR IMAGE SPECIFIC FIXTURES				
P-5	MOP SINK	CAST IN PLACE			CHICAGO #897-CP -OR- AMERICAN STANDARD #8344.111 -OR- KOHLER #8907	
P-6	WATER HEATER	RINNAI -OR- RINNAI	C199I  RUR98I	REU-KBD3237FFUDC-US  REU-KBP3237FFUD-US		
P-7	MIXING VALVE	WATTS	LFMMVM1-UT			
P-8	FLOOR SINK	JOSAM J.R. SMITH ZURN	49300 (49320A AT 3-COMP SINK) 3100 (3111 AT 3-COMP SINK) Z1910 (Z1900 AT 3-COMP SINK)			
P-9	FLOOR DRAIN	JOSAM J.R. SMITH ZURN	30000-50 Z010-AP Z-415B-P			
NOTES: 1. COMPARABLE FIXTURES BY AMERICAN STANDARD, ELIER AND KOHLER ARE ACCPEABLE 2. TOILET SEATS TO BE CHURCH 9500SSC, KOHLER K-4671-C, OLSONITE #10C OR EQUAL. 3. IN SINGLE USE RESTROOMS ALL FIXTURE MUST BE ADA COMPLIANT.						

Drawn By: CP Checked: SB Scale: AS NOTED Date: 08.02.21	No.	Date	By	Notes
	2	02.12.2022	AS	STATE BUILDING AND ENGINEERING REVIEW
	3	04.29.2022	AS	TECHNICAL REVIEW COMMENTS
	4	10.25.2022	JB	TECHNICAL REVIEW MEETING REVISIONS
	5	08.25.2022	JB	TECHNICAL REVIEW MEETING REVISIONS
	6	19.04.2022	JB	INDOT SUBMITTAL
ALL REVIEWS, REQUESTED, OR PART OF THESE PROPOSALS, OR ANY WORK THEREON, HAVE BEEN REPRODUCED OR USED IN CONNECTION WITH ANY WORK OTHER THAN THE SPECIFIC PROJECT FOR WHICH THEY HAVE BEEN PREPARED, WITHOUT PRIOR WRITTEN AUTHORIZATION FROM THE ARCHITECT.				

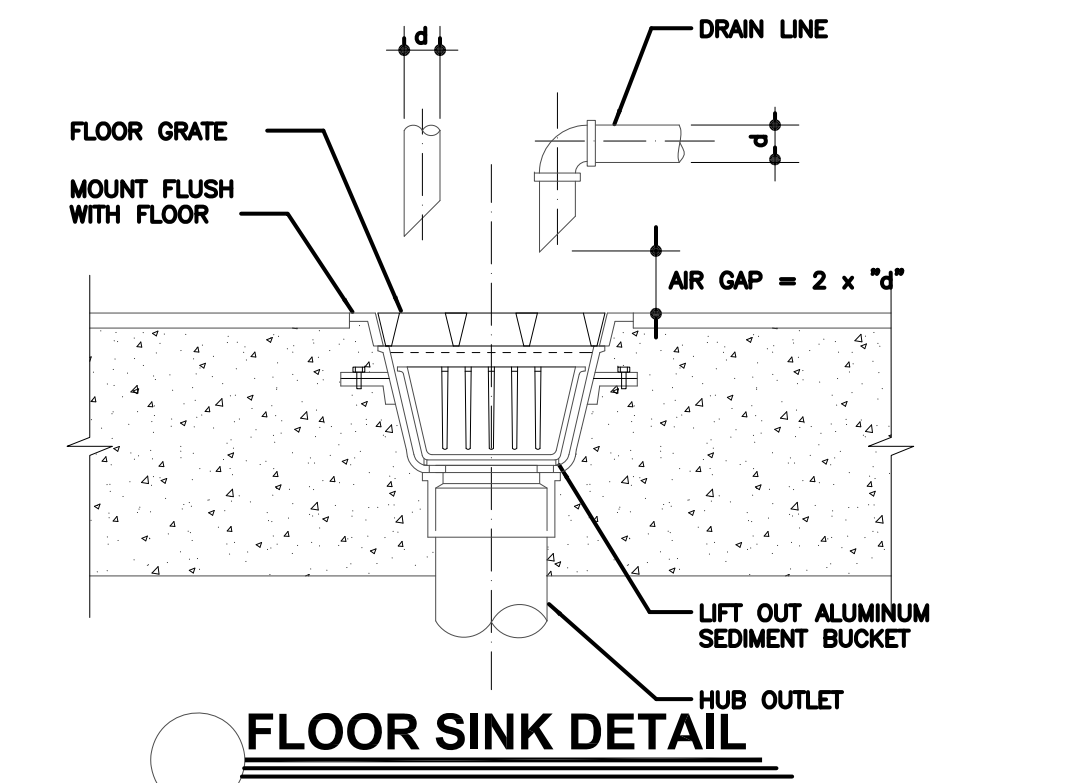
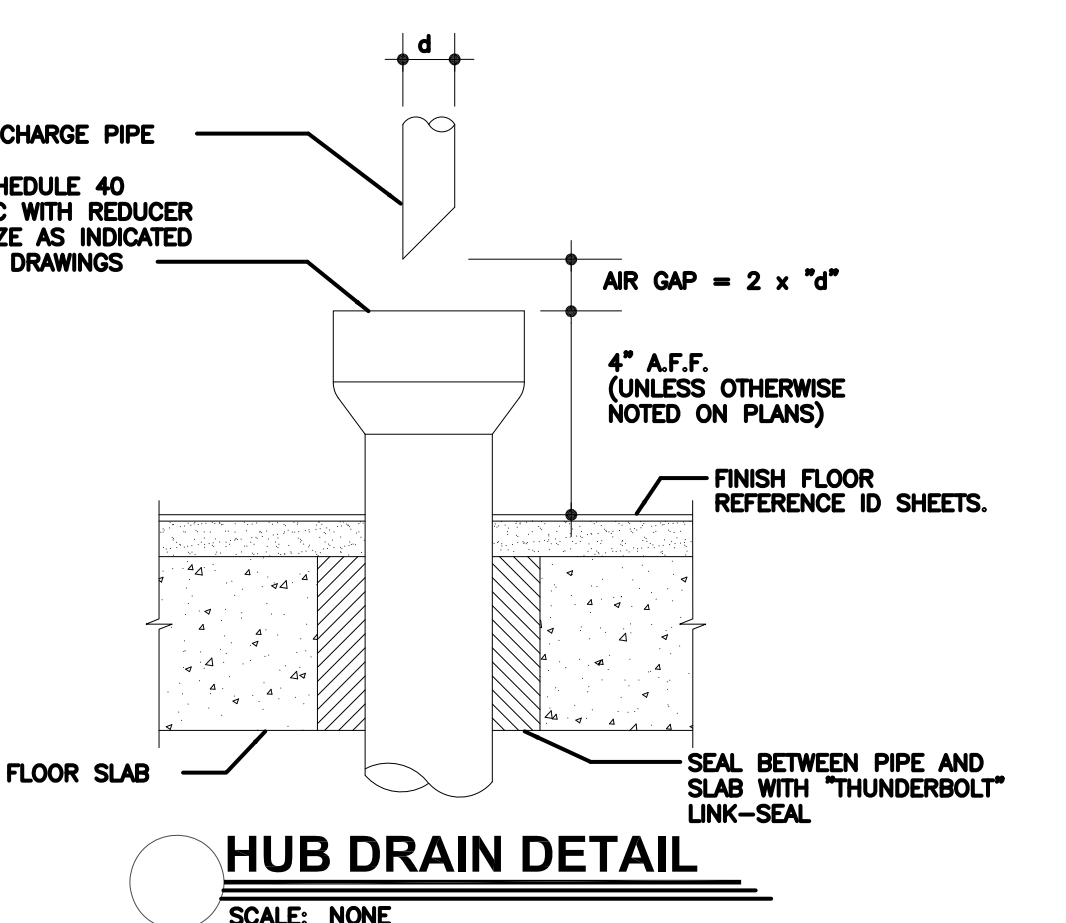
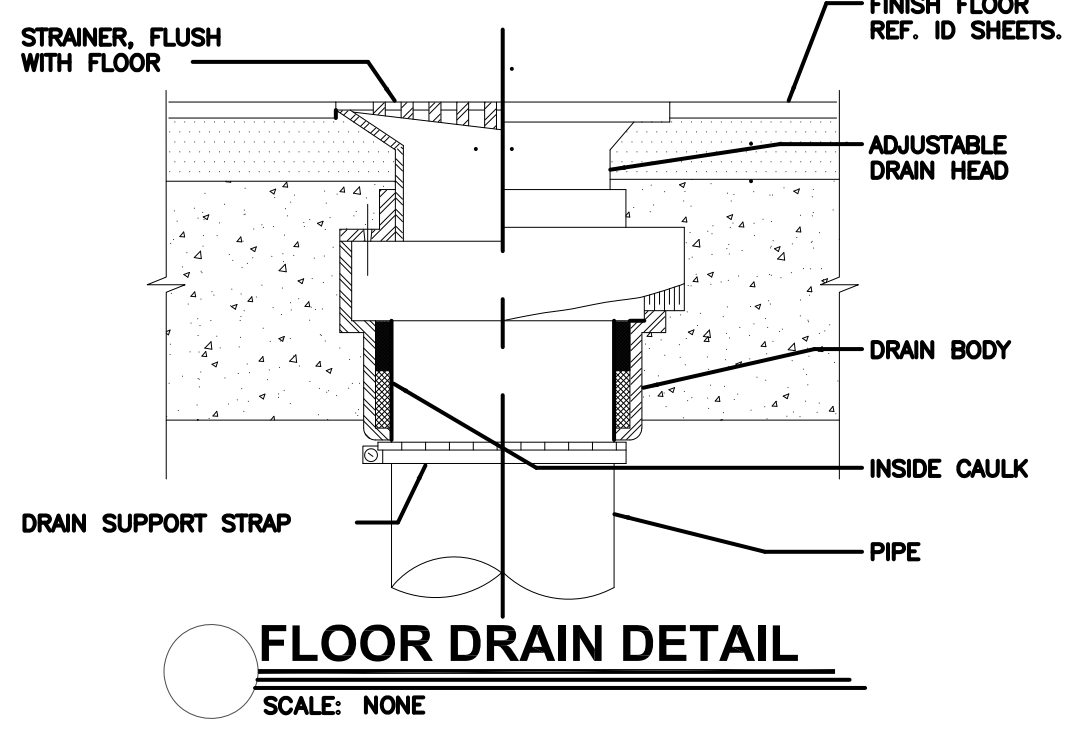
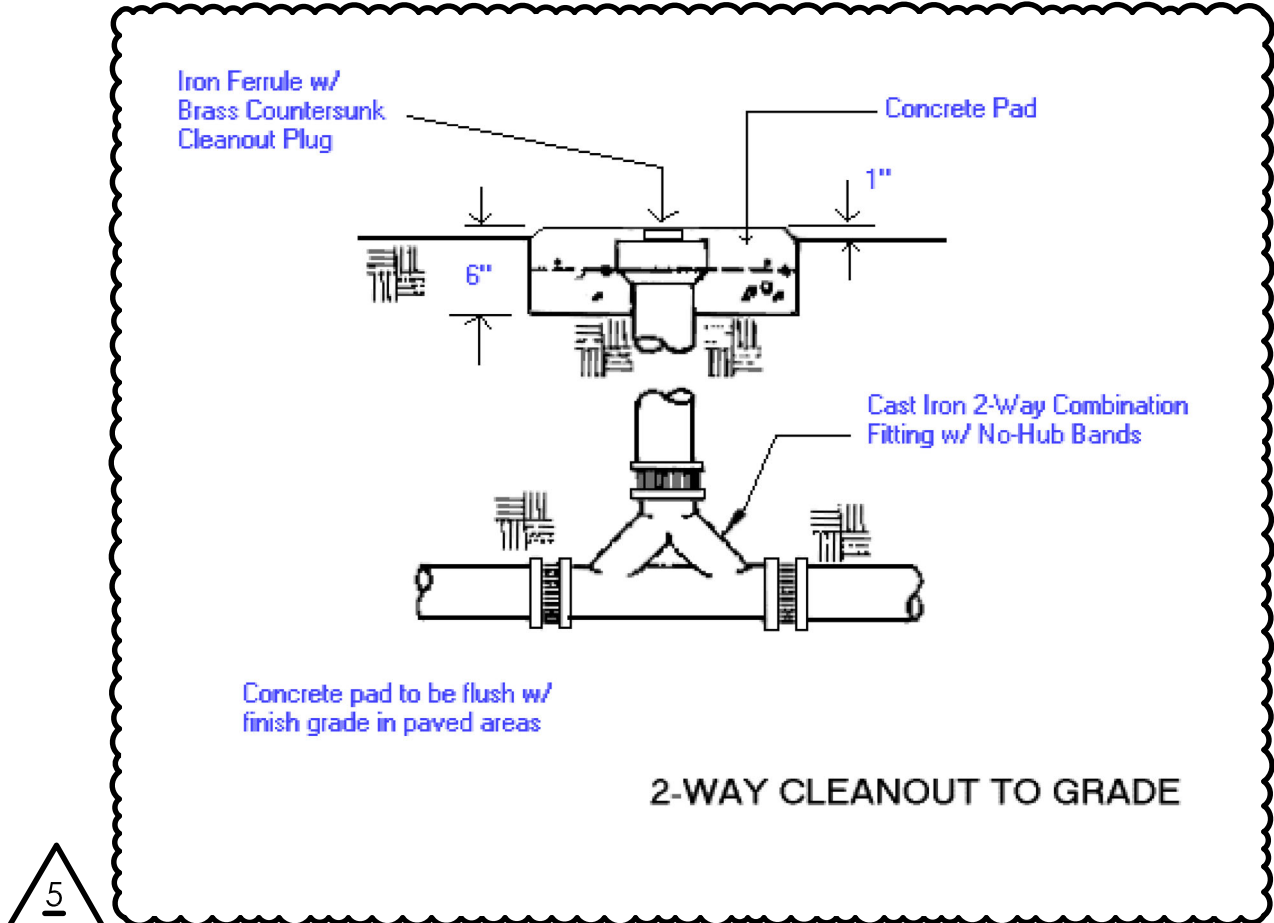

NOTES:

1. PLUMBING CONTRACTOR TO COORDINATE VENT STACKS WITH OUTSIDE AIR INTAKES OF A/C UNITS AND SUPPLY FANS AND EXHAUST FANS AT LEAST AS REQUIRED BY LOCAL CODES AND RESALE CODE REQUIREMENTS. FLAT VENTS ARE NOT ALLOWED.
2. INCREASE V.I.R.'S TO SIZE REQUIRED BY LOCAL CODES AND AS REQUIRED FOR FROST ENCLOSURE. FLAT VENTS ARE NOT ALLOWED.
3. RUN STRIP LINES FROM SODA FACTORY TO DRINK DISPENSER ABOVE CEILING.
4. IF PIPE MAY BE USED UNDER SLAB IN LIEU OF PVC ONLY IF REQUIRED BY CODE.
5. PROVIDE CONDENSATE LINES FROM A/C UNITS ABOVE EQUIPMENT ROOMS TO OUTSIDE.
6. RESALE FLOOR DRAINS ACCORDING TO LOCAL REQUIREMENTS.
7. PLUMBING TAPPING ABOVE AND ALONG FLOOR SHALL BE SIZED IN ACCORDANCE WITH LOCAL CODE REQUIREMENTS.
8. COORDINATE SAFEWALK LINE CONNECTIONS WITH EQUIPMENT ROOMS.
9. IF SCHEDULE 40 PIPE CAN BE USED FOR VENTS AND WASTE ONLY IF APPROVED BY LOCAL BUILDING CODES. SEE SPECS. FOR ADD'L INFO.
10. PLUMBING CONTRACTOR SHALL FURNISH AND INSTALL:
  - 1. CONDENSATE LINE, AND SEAL AROUND ALL PENETRATIONS THROUGH THE WALK-IN-BOX.
  - 2. CONDENSATE LINE, AND SEAL AROUND ALL PENETRATIONS THROUGH THE WALK-IN-BOX.
12. HEAT TAP IS PROVIDED BY WALK-IN-BOX MANUFACTURER AND INSTALLED BY PLUMBING CONTRACTOR. IT IS TO BE SELF-IMMEDIATE TYPE "FROSTEX" OR EQUAL.

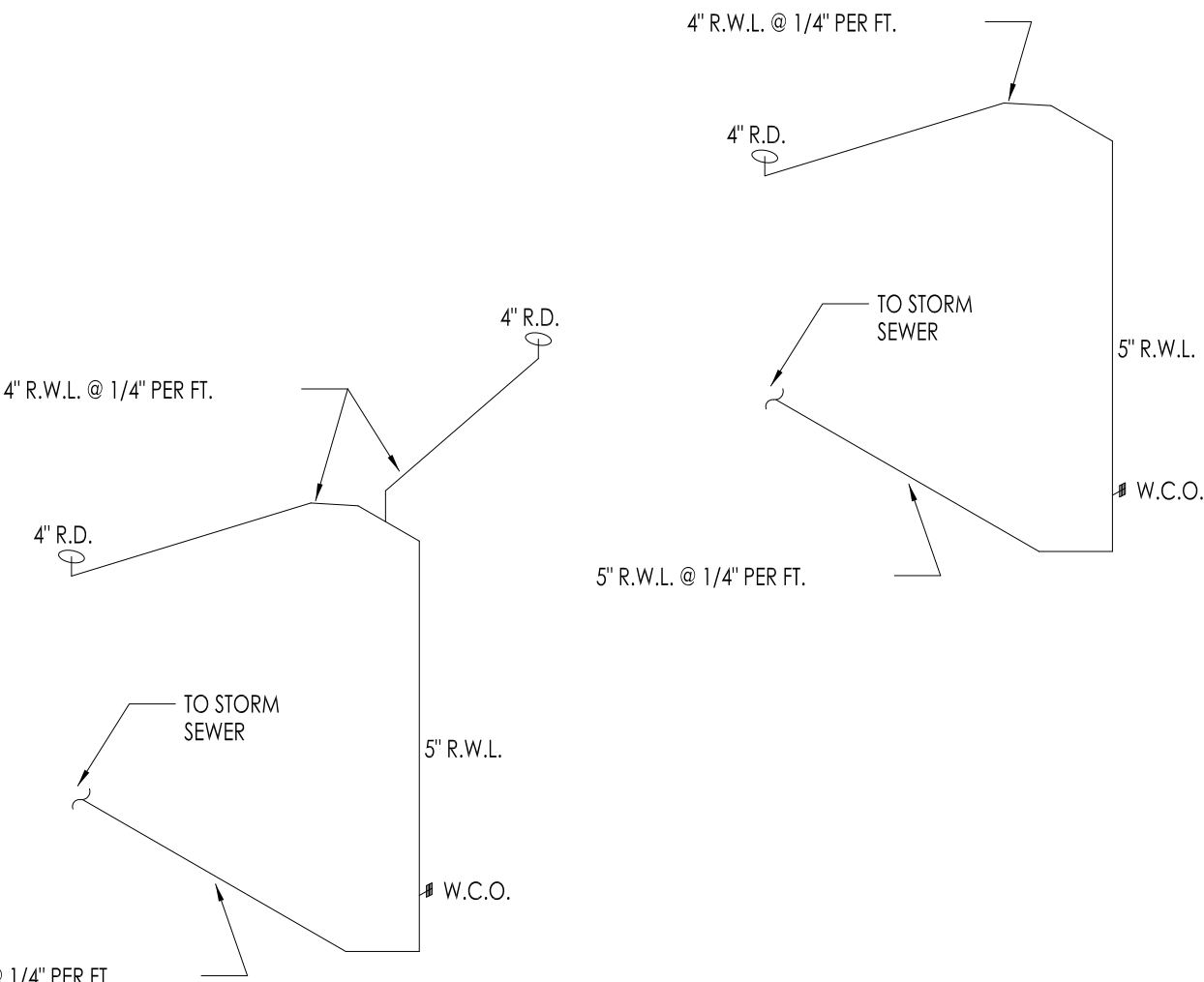

SCALE: NONE

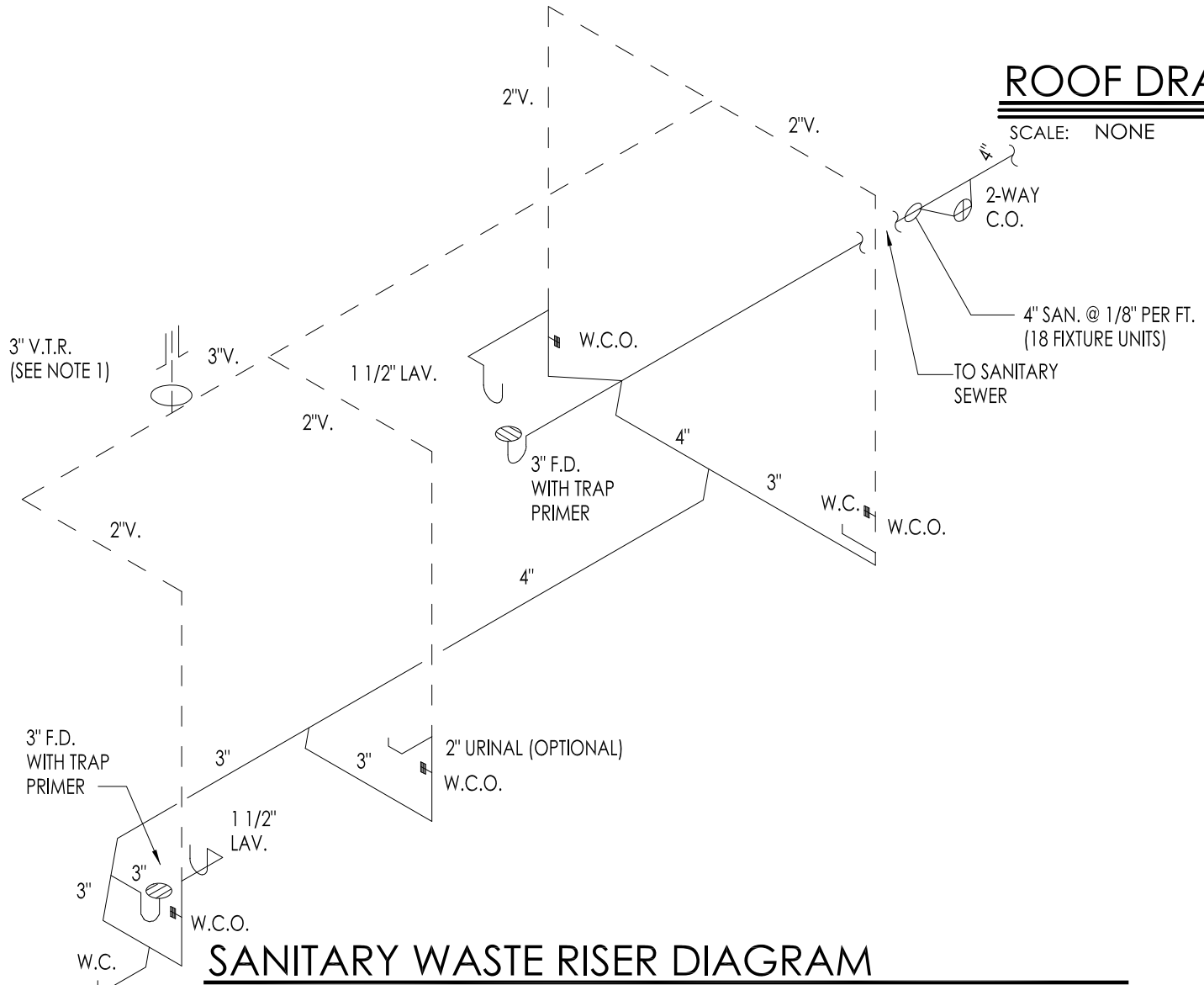

SCALE: NONE

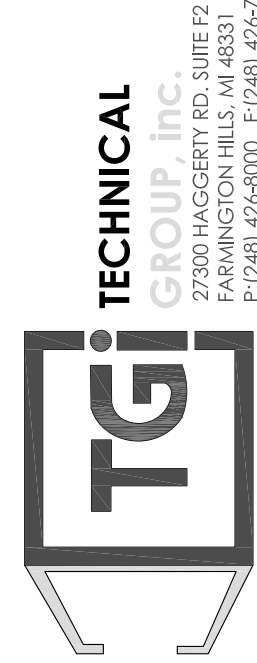
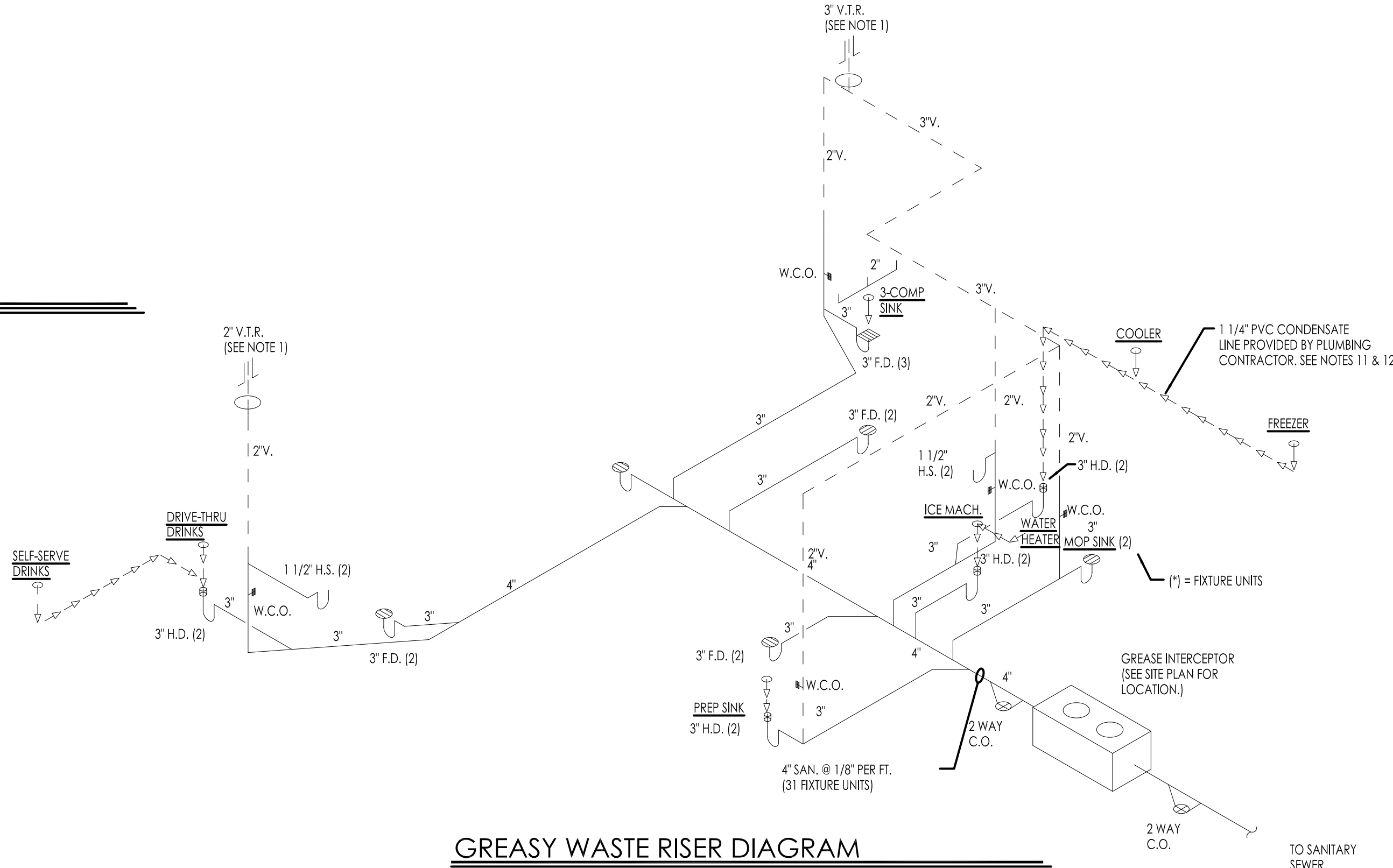



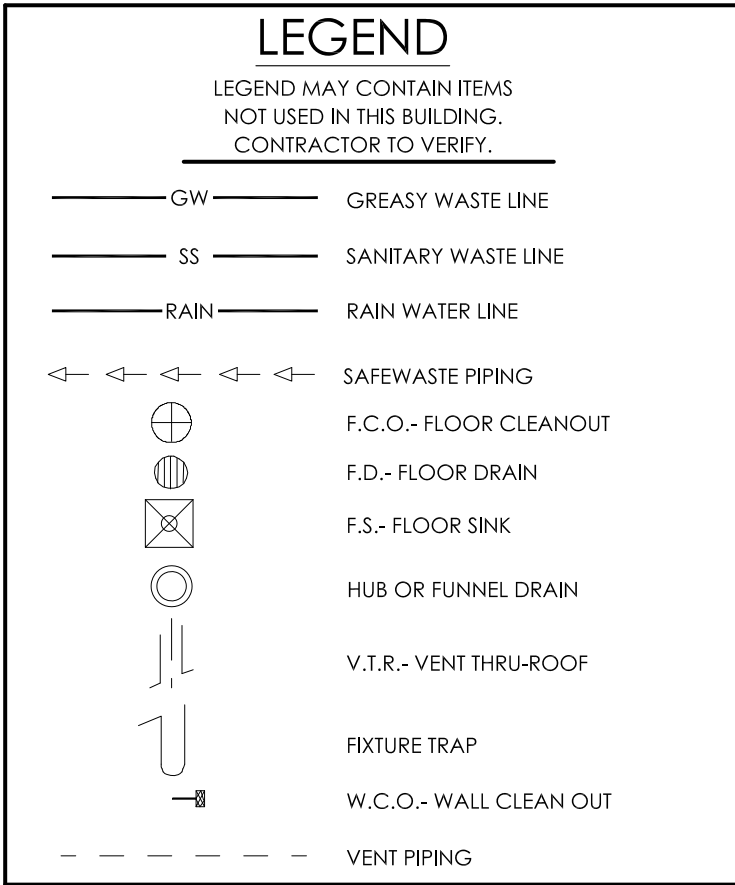
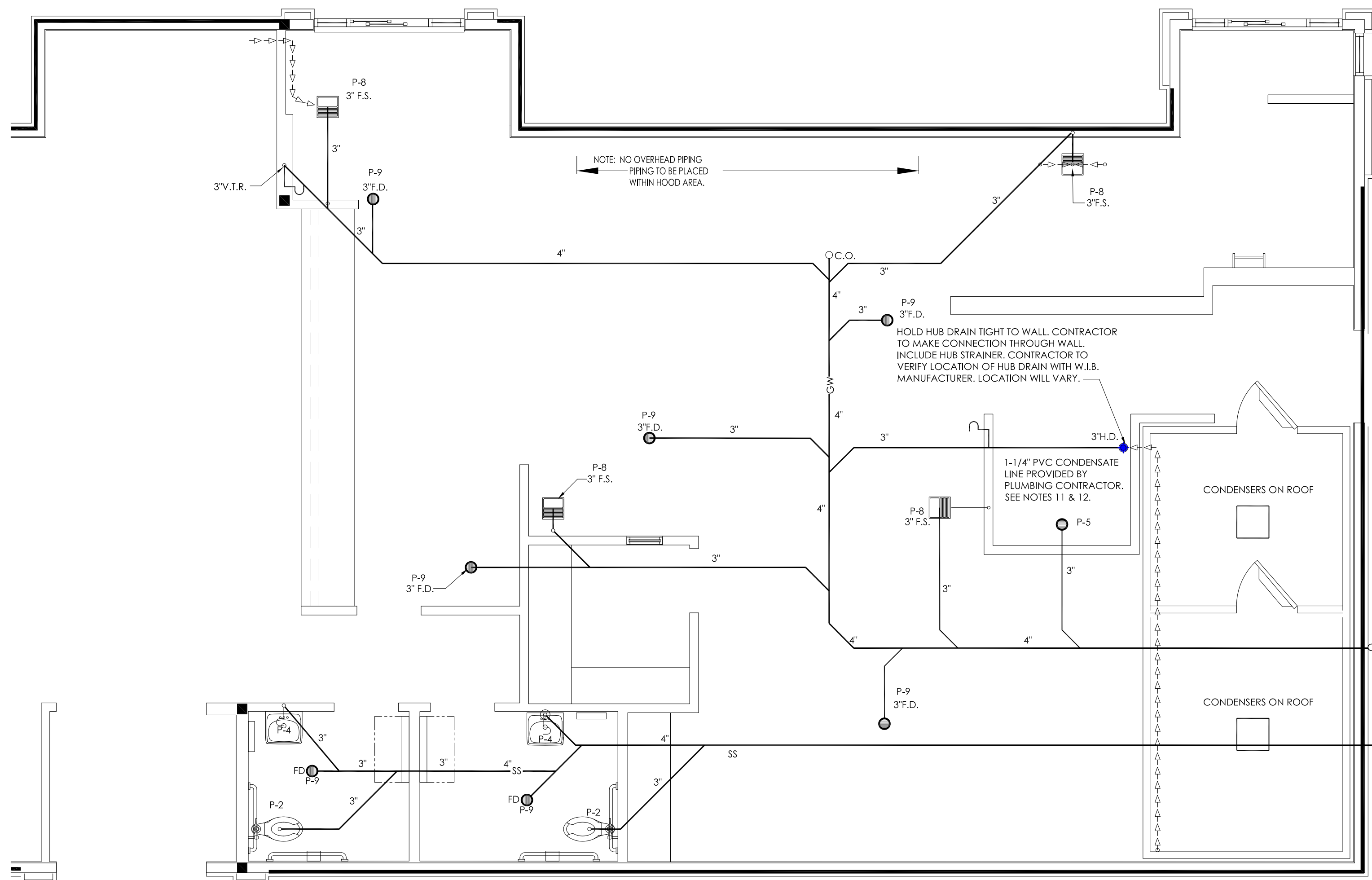

PLUMBING FIXTURE SCHEDULE				
MARK	FIXTURE	MANUFACTURER	MODEL NUMBER	MODEL NAME VALVE
P-1	WATER CLOSET	* REFER TO SHEET A-3.1 FOR IMAGE SPECIFIC FIXTURES		
P-2	WATER CLOSET - ADA	* REFER TO SHEET A-3.1 FOR IMAGE SPECIFIC FIXTURES		
P-3	URINAL - ADA	* REFER TO SHEET A-3.1 FOR IMAGE SPECIFIC FIXTURES		
P-4	LAVATORIES	* REFER TO SHEET A-3.1 FOR IMAGE SPECIFIC FIXTURES		
P-5	MOP SINK	CAST IN PLACE		CHICAGO #897-CP -OR- AMERICAN STANDARD #8344.111 -OR- KOHLER #8907
P-6	WATER HEATER	RINNAI -OR- RINNAI	C1991 RUR981	REU-KBD3237FUDC-US REU-KBP3237FUDJ-US
P-7	MIXING VALVE	WATTS	LFMMVM1-UT	
P-8	FLOOR SINK	JOSAM	49300 (49320A AT 3-COMP SINK)	
		J.R. SMITH	3100 (3111 AT 3-COMP SINK)	
		ZURN	21910 (21900 AT 3-COMP SINK)	
P-9	FLOOR DRAIN	JOSAM	30000-50	
		J.R. SMITH	2010-AP	
		ZURN	Z-415B-P	
NOTES: 1. COMPARABLE FIXTURES BY AMERICAN STANDARD, ELIER AND KOHLER ARE ACCEPTABLE. 2. TOILET SEATS TO BE CHURCH 9500SSC, KOHLER K-4671-C, OLSONITE #10C OR EQUAL. 3. IN SINGLE USE RESTROOMS ALL FIXTURE MUST BE ADA COMPLIANT.				

## SANITARY AND GREASY WASTE PLAN

SCALE: 1/4" = 1'-0"

**NOTES:**

1. PLUMBING CONTR. TO COORDINATE VENT STACKS WITH OUTSIDE AIR INTAKES OF A/C UNITS AND SUPPLY FANS & MAINTAIN AT LEAST 10'-0" MIN. CLEARANCE OR AS PER LOCAL CODE REQUIREMENTS. FLAT VENTS ARE NOT ALLOWED.
2. INCREASE V.T.R.'S TO SIZE REQUIRED BY LOCAL CODES AND CONDITIONS AS REQUIRED FOR FROST ENCLOSURE. FLAT VENTS ARE NOT ALLOWED.
3. RUN SYRUP LINES FROM SODA FACTORY TO DRINK DISPENSER ABOVE CEILING.
4. CAST IRON PIPE MAY BE USED UNDER SLAB IN LIEU OF PVC ONLY IF REQUIRED BY CODE.
5. PROVIDE CONDENSATE LINES FROM A/C UNITS ABOVE CEILING ACCORDING TO LOCAL CODE REQUIREMENTS.
6. RESEAL FLOOR DRAINS ACCORDING TO LOCAL REQUIREMENTS.
7. SAFEWASTE PIPING ABOVE AND ALONG FLOOR SHALL BE SIZED IN ACCORDANCE WITH LOCAL CODE REQUIREMENTS.
8. COORDINATE SAFEWASTE LINE CONNECTIONS WITH EQUIPMENT ROUGH-IN.
9. P.V.C. (SCHEDULE 40) PIPE CAN BE USED FOR VENTS AND WASTE ONLY IF APPROVED BY LOCAL BUILDING CODES. SEE SPECS. FOR ADDL. INFO.
10. SEE FOUNDATION PLAN FOR EXACT LOCATION OF FLOOR DRAINS AND FLOOR SINKS.
11. IF WALK-IN-BOX CONDENSATE LINE IS REQUIRED BY LOCAL CODE, PLUMBING CONTRACTOR SHALL FURNISH AND INSTALL 1" CONDENSATE LINE, AND SEAL AROUND ALL PENETRATIONS THROUGH THE WALK-IN-BOX.
12. HEAT TAPE IS PROVIDED BY WALK-IN-BOX MANUFACTURER AND INSTALLED BY ELECTRICAL CONTRACTOR. IT IS TO BE SELF-LIMITING TYPE, "FROSTEX" OR EQUAL.

## GREASE INTERCEPTOR SIZE CALCULATION

M X W X R X S = INTERCEPTOR SIZE

M = MEALS SERVED AT PEAK HOUR

W = WASTE FLOW RATE

R = RETENTION TIME

S = STORAGE FACTOR

70 X 5 X 1.5 X 3 = 1,575

MINIMUM INTERCEPTOR SIZE = 1,575

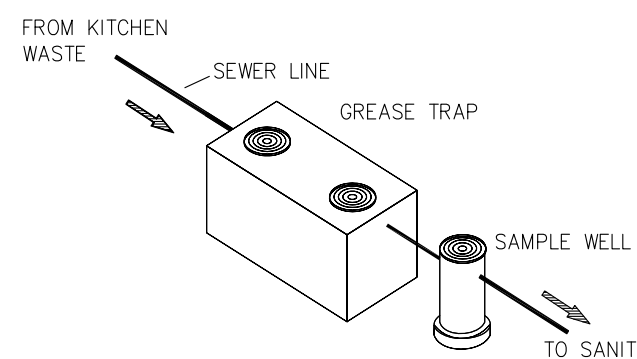
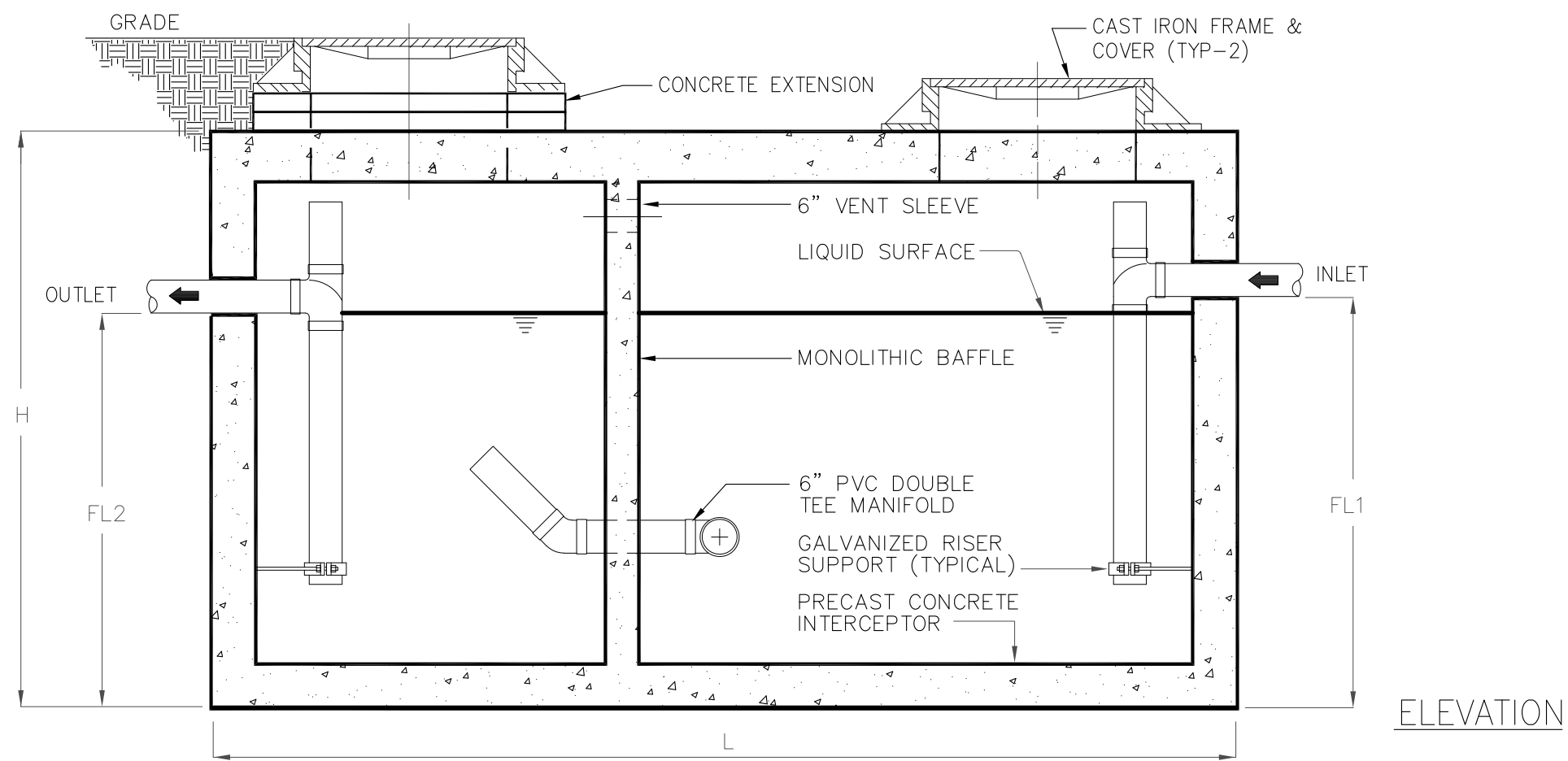
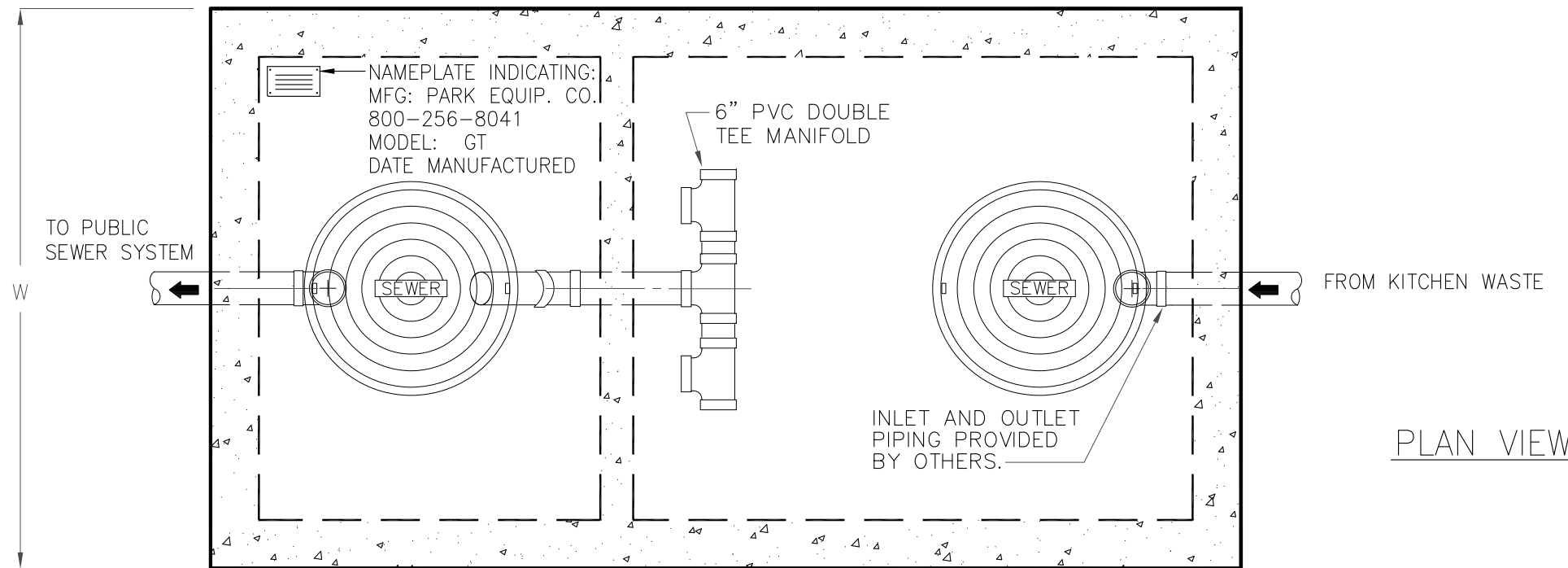
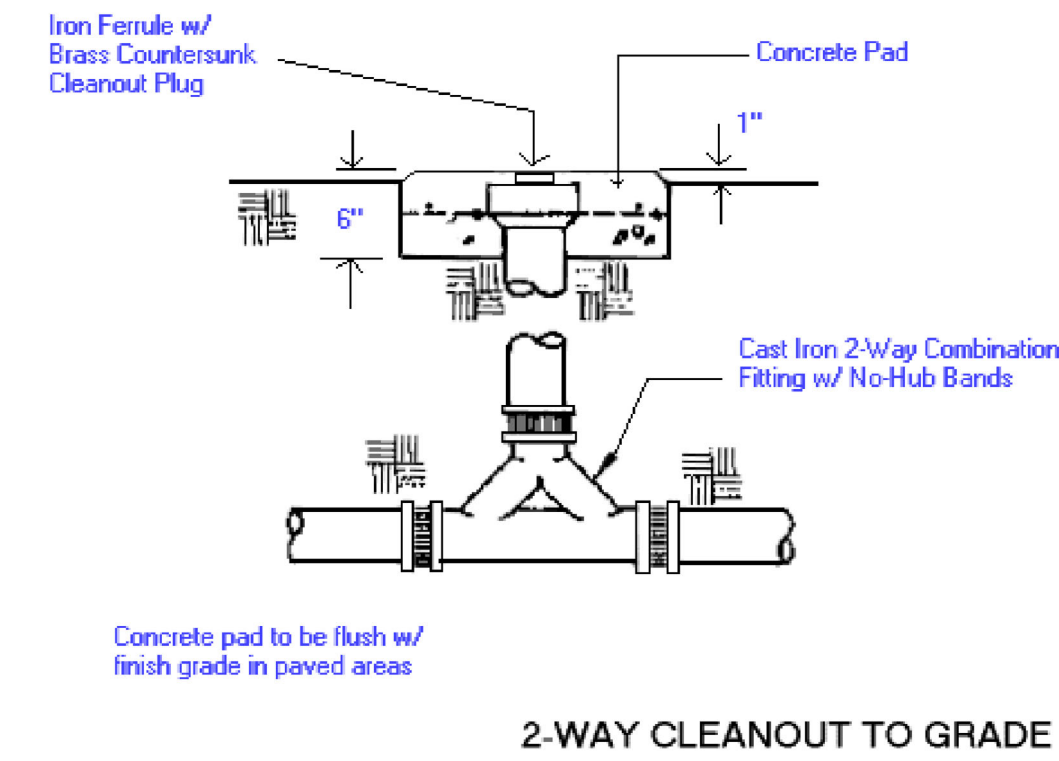

Typical applications include commercial and industrial food service kitchens where excessive grease may interfere with the proper drainage of the sewer system. The grease interceptor is generally buried below grade for gravity flow sewer systems. A sample well is utilized on the outlet side for sampling by the local water authority.

## Specifications

**CONCRETE :** Class 1 concrete with design strength of 4500 PSI at 28 days. Unit is of monolithic construction at floor, first stage of wall and baffle with sectional riser to required depth. (Monolithic baffle required, slide-in type is not acceptable)

**REINFORCEMENT:** Grade 60 reinforced with steel rebar conforming to ASTM A615 on required centers or equal.

**C.I. CASTINGS:** Manhole frames, covers or grates are manufactured of grey cast iron conforming to ASTM A-8-76 Class 30. Manhole shall be nominal 24 inch diameter and be traffic duty.

GREASE INTERCEPTOR SCHEDULE									
MODEL NO.	CAPACITY USgal	GREASE CAP. (LBS)	EMPTY WT. (LBS)	LENGTH L	WIDTH W	HEIGHT H	INLET FL1	OUTLET FL2	
GT-500	500	1,200	7,000	7'-10"	4'-4"	4'-6"	3'-3"	3'-0"	
GT-750	750	1,700	10,000	7'-10"	4'-4"	6'-0"	4'-5"	4'-2"	
GT-1000	1,000	2,300	13,200	8'-6"	5'-0"	6'-0"	4'-9"	4'-6"	
GT-1575	1,575	3,500	20,000	9'-2"	5'-8"	7'-0"	5'-9"	5'-6"	
GT-2000	2,000	4,600	24,000	13'-0"	7'-0"	6'-0"	4'-9"	4'-6"	
GT-2500	2,500	5,700	27,000	13'-0"	7'-0"	7'-0"	5'-9"	5'-6"	
GT-3000	3,000	6,900	30,000	13'-0"	7'-0"	8'-0"	6'-9"	6'-6"	
GT-3500	3,500	8,000	33,000	13'-0"	7'-0"	8'-6"	7'-6"	7'-3"	
GT-4000	4,000	9,240	36,000	13'-0"	7'-0"	9'-6"	8'-6"	8'-3"	

OTHER SIZES ARE AVAILABLE. CONTACT US FOR MORE INFORMATION

## Engineering Data

The grease interceptor is structurally & hydraulically engineered to conform to regional plumbing codes recommended in most cities. Consult with local authorities for specific application requirements.

Shop drawings shall include complete structural & buoyancy calculations certified by a licensed professional engineer.

Consult with Park Equipment Company for exact excavation dimensions & shipping information.



**BURGER KING CORPORATION**



**TECHNICAL GROUP, INC.**  
FARMINGTON HILLS, MI 48331  
P: (248) 426-8000 F: (248) 426-7004



PROJECT BURGER KING 1440 MAPLE ST. ELKHART, IN 46514	SHEET TITLE SANITARY AND GREASY WASTE PLAN & RISER
JOB # TG-21668	SHEET P-1.1



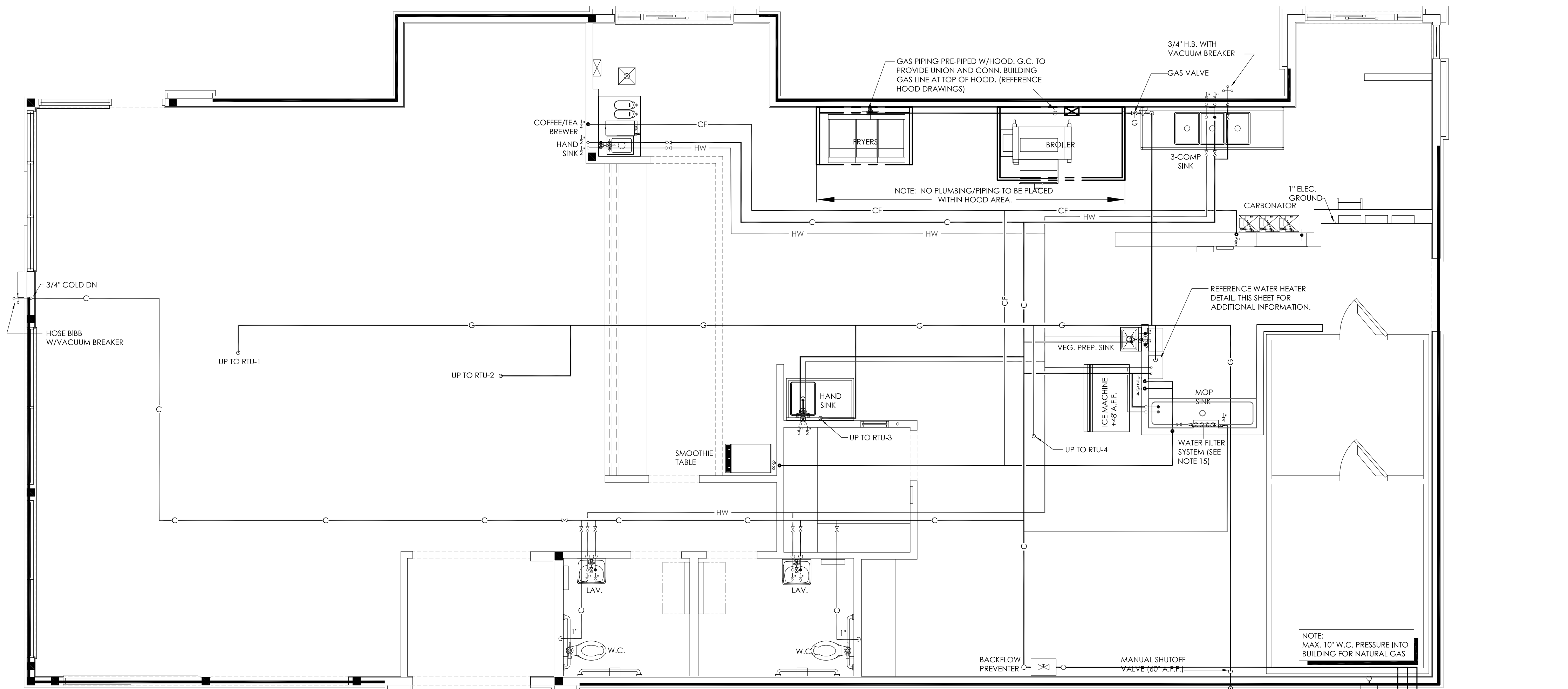

**WATER AND GAS PLAN**  
SCALE: 1/4" = 1'-0"

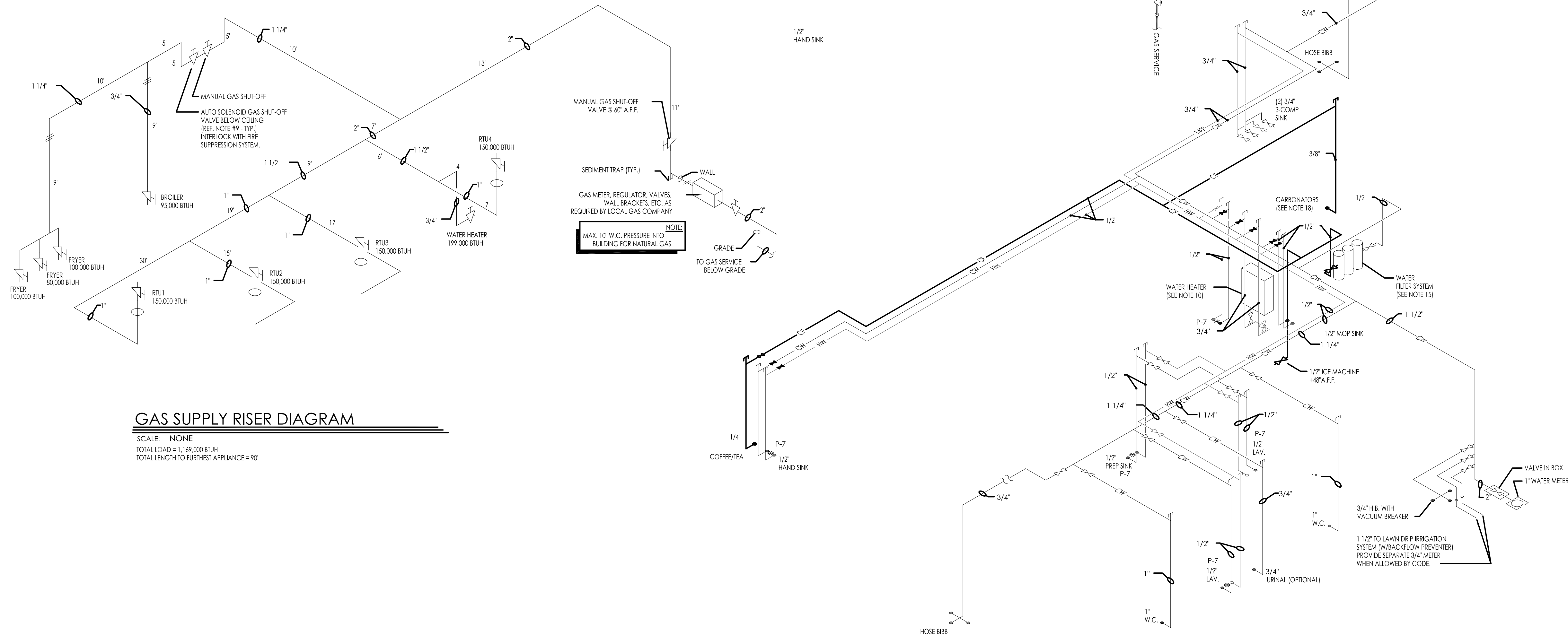

**GAS SUPPLY RISER DIAGRAM**

SCALE: NONE  
TOTAL LOAD = 1,149,000 BTUH  
TOTAL LENGTH TO FURTHEST APPLIANCE = 90'

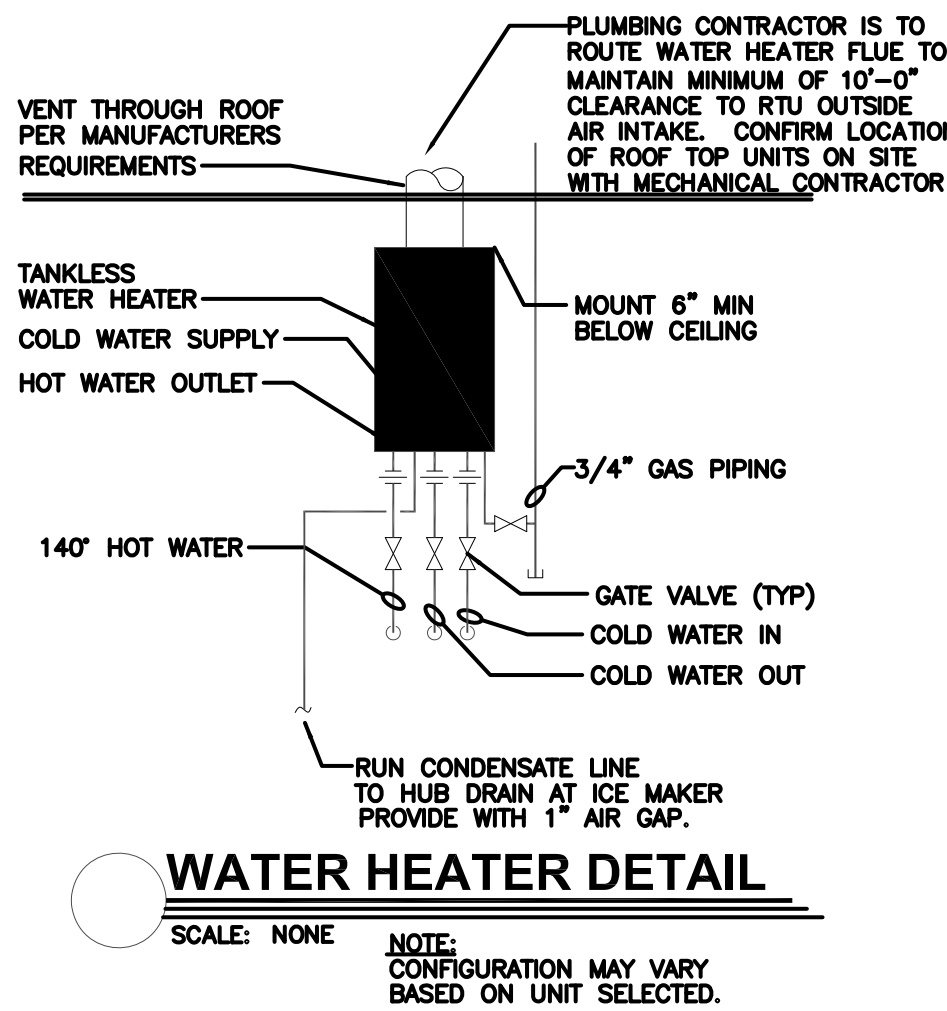

**WATER HEATER DETAIL**

SCALE: NONE  
NOTE: CONFIGURATION MAY VARY BASED ON UNIT SELECTED.

LEGEND	
●	LIME INHIBITED COLD WATER FILTER SYSTEM
●	C COLD WATER
●	CF COLD WATER FILTER SYSTEM
○	120' HOT WATER (120')
○	140' HOT WATER (140')
	UNDERGROUND PIPING
— G —	GAS PIPING
— G —	GATE VALVE
— G —	GAS SHUT-OFF VALVE
— G —	CHECK VALVE
— G —	HOSE BIBB W/ VACUUM BREAKER
— G —	MECHANICAL GAS SHUT-OFF VALVE
●	GLOBE VALVE

INSULATION SCHEDULE		
ZONE	PIPE SIZE UNDER 1" DIA.	PIPE SIZE OVER 1" DIA.
A&B	4" THICK	3" THICK
C	3" THICK	2" THICK
D&E	3/4" THICK	1" THICK

**NOTES:**

- DO NOT SCALE DRAWINGS
- GENERAL CONTRACTOR AND PLUMBING CONTRACTOR SHALL VERIFY GAS REQUIREMENTS OF THIS PROJECT BEFORE BEGIND AND PROCEEDING WITH WORK. SEE SHEET M-1 FOR GAS REQUIREMENTS OF A/C UNITS.
- ALL HOT AND COLD WATER PIPING LOCATED ABOVE CEILING AREAS BUT BELOW ROOF INSULATION SHALL BE INSULATED WITH 3/4" FIBERGLASS LOW PRESSURE TYPE WITH DUAL TEMPERATURE JACKET. ALL HOT AND COLD WATER PIPING LOCATED OUTSIDE OF BUILDING INSULATION ENVELOPE SHALL BE INSULATED TO THICKNESS SPECIFIED IN INSULATION SCHEDULE SHOWN ON THIS SHEET. ALL UNDERGROUND PIPES LOCATED INSIDE BUILDING TO BE ENCASED IN FLEXIBLE POLYETHYLENE.
- LOCATE COLD WATER PIPES IN FURRED OUT SPACES AT TOILET ROOMS (ZONES A AND B ONLY).
- PROVIDE FROST PROOF HOSE BIBBS (ZONES A, B, C AND D).
- PROVIDE SEPARATE SHUT-OFF VALVES FOR ALL EQUIPMENT AND PLUMBING FIXTURES REQUIRING WATER CONNECTIONS.
- PROVIDE COUPLINGS TO ALL EQUIPMENT AS REQUIRED.
- PLUMBING CONTRACTOR TO FURNISH AND INSTALL U.L. LISTED MECHANICAL GAS SHUT-OFF VALVES FOR FIRE PROTECTION SYSTEMS. VALVES CAN BE OBTAINED FROM THE FIRE PROTECTION SYSTEM SUPPLIER.
- PROVIDE CATEGORY B STAINLESS STEEL VENT AS SPECIFIED BY MANUFACTURER. LAST PORTION OF PIPE SHALL EXTEND A MINIMUM OF 36" ABOVE ROOF SURFACE.
- PROVIDE BACKFLOW PREVENTER ON COFFEE MAKERS, ICE MACHINE AND OTHER WATER LINES AS REQUIRED BY LOCAL CODES.
- PROVIDE WOOD BLOCKING AS REQUIRED FOR FIXTURES AND PIPING. (REFERENCE SHEET A-1)
- CONTRACTOR TO PROVIDE 3/4" DIAMETER HOT AND COLD WATER LINES AT TRASH ENCLOSURE WITH MIXING VALVE AT CAN WASH INSIDE OF BUILDING.
- INSTANTANEOUS GAS WATER HEATER AS SPECIFIED ON SHEET P-1 IS NOT RECOMMENDED FOR USE IN EXTREMELY COLD CLIMATES (ZONE A) DUE TO ITS INABILITY TO PRODUCE LARGE QUANTITIES OF HOT WATER OR MAINTAIN WATER TEMPERATURES IN EXCESS OF 130°F.
- FILTERED WATER AT THE VEGETABLE PREP SINK IS OPTIONAL. UNFILTERED COLD WATER MAY BE USED IN ITS PLACE.
- APPROVED WATER FILTER SYSTEMS:
  - EVERPURE MODEL #C820312 OR SELECTO SCIENTIFIC MODE #MF620CC. NOTE: PROVIDE LIME INHIBITOR AS MAY BE REQUIRED.
  - PLUMBING CONTRACTOR TO PROVIDE AND INSTALL WATER FILTER FOR FOUNTAIN DRINKS AT THE BAG-IN-BOX WALL. VERIFY FILTER REQUIREMENTS WITH COKE VENDOR.
- CUTTING AND NOTCHING OF 2x4 BEARING WALL NOT TO EXCEED 7/8". BORED HOLES IN 2x4 BEARING WALLS NOT TO EXCEED 2-1/8".
- PE PIPING TO BE USED UNLESS NOT ALLOWED BY LOCAL CODES.
- PLUMBING CONTRACTOR TO PROVIDE WATER FILTER FOR DRINK SYSTEM. COORDINATE REQUIREMENTS WITH THE EQUIPMENT SUPPLIER.
- PROVIDE TEMPERATURE VALVES AT ALL LAVS, HAND SINKS, AND PREP SINKS.

**WATER SUPPLY RISER DIAGRAM**

SCALE: NONE

Notes	
No.	By
2	02.17.2022 AS
3	06.29.2022 AG
4	07.22.2022 JB
5	08.22.2022 JB
6	09.06.2022 JB
INDOT SUBMITTAL	
ALL RIGHTS RESERVED. NO PART OF THESE DRAWINGS OR SPECIFICATIONS MAY BE REPRODUCED OR USED IN CONNECTION WITH ANY WORK OTHER THAN THE SPECIFIC PROJECT FOR WHICH THEY HAVE BEEN PREPARED. WITHOUT PRIOR WRITTEN AUTHORIZATION FROM THE ARCHITECT.	
Drawn By: CP	
Checked: SB	
Scale: AS NOTED	
Date: 08.02.21	

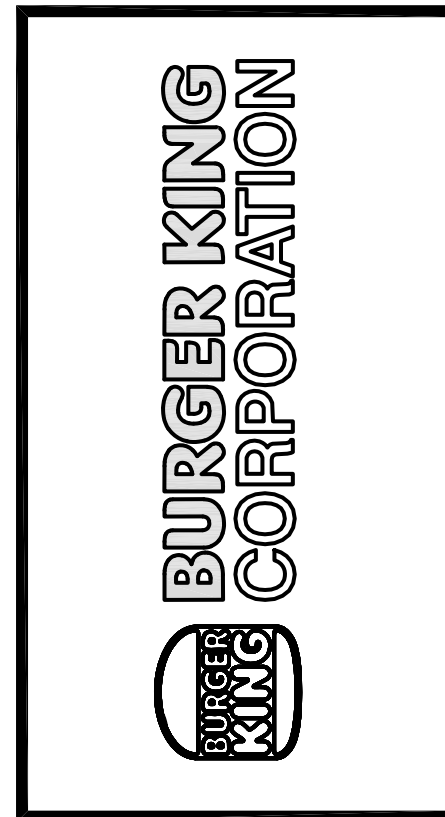

PROJECT	BURGER KING 1440 MAPLEANE ST. ELKHART IN 46514
SHEET TITLE	WATER & GAS PLAN AND RISERS
DO NOT SCALE THIS PRINT. USE FIGURED DIMENSIONS ONLY.	
JOB #	TG-21668
SHEET	P-2



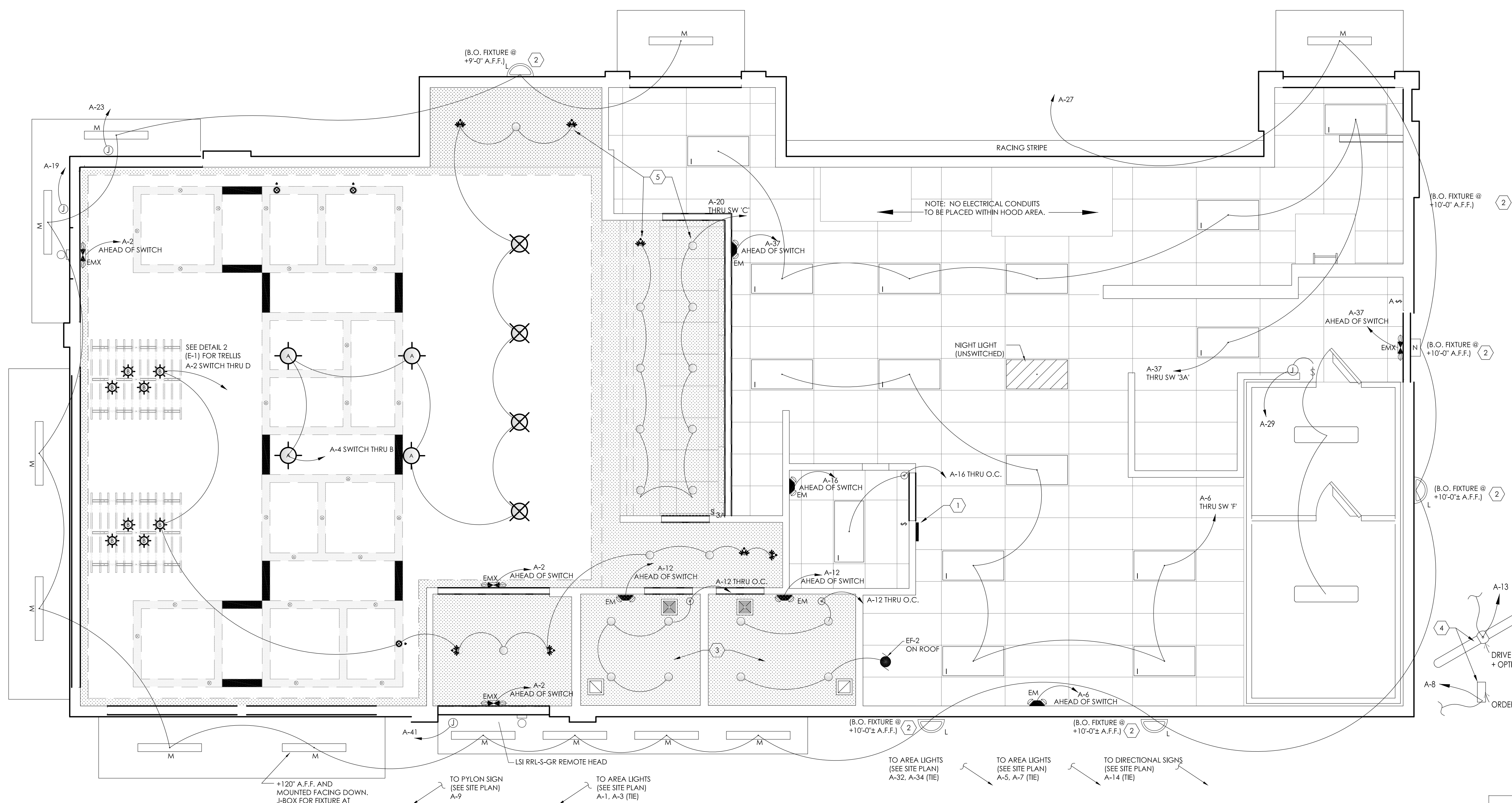

### SYMBOL LEGEND

SYMBOL	DESCRIPTION
SWITCHES	
	TOGGLE SWITCH - SINGLE POLE
	TOGGLE SWITCH - THREE POLE
	OCCUPANCY SENSOR

3-POLE SWITCH

A

1-POLE SWITCH

B

1-POLE SWITCH

C

1-POLE SWITCH

D

FLOOR LEVEL

48"

1 SWITCH BANK DETAIL

SCALE: NONE

NOTE: NUMBER OF SWITCHES REQUIRED MAY VARY BASED ON LIGHTING CONFIGURATION - VERIFY REQUIREMENTS.

- ### GENERAL NOTES:
- REFER TO SHEET E-1.1 FOR LIGHT FIXTURE SPECIFICATIONS
  - SEE ARCHITECTURAL REFLECTED CEILING PLAN FOR EXACT LOCATION AND MOUNTING HEIGHTS OF LIGHT FIXTURES. COORDINATE FIXTURE LOCATIONS WITH DECOR DRAWINGS.
  - ALL WORK AND MATERIALS SHALL BE BY THE ELECTRICAL CONTRACTOR UNLESS NOTED OTHERWISE.
  - MC CABLE ONLY PERMITTED FOR LIGHT WHIPS. ALL OTHER TO BE E.M.T. CONDUIT IN CEILING AND WALLS - RIGID CONDUIT UNDER SLAB.
  - PROVIDE JUNCTION BOXES AT LIGHT FIXTURES PER MANUFACTURERS REQUIREMENTS. (TYPICAL FOR ALL LIGHTING FIXTURES)
  - WHERE TRUSSES ARE EXPOSED, RUN ALL ELECTRICAL CONDUITS ABOVE THE BOTTOM CHORD OF THE TRUSS.

- ### KEYED NOTES:
- SWITCH BANK: REFERENCE DETAIL #1, THIS SHEET.
  - ALL EXTERIOR LIGHTS THROUGH PHOTO CELL. ELECTRICAL CONTRACTOR TO PROVIDE "PARAGON" PHOTOCELL CW 201-00 MOUNTED ON ROOF FACING NORTH. MAKE ADJUSTMENTS FOR ANY AMBIENT LIGHT.
  - PROVIDE HARDWARE FOR INSTALLATION IN GYPSUM BOARD CEILINGS.
  - ELECTRICAL CONTRACTOR TO COORDINATE WITH THE DRIVE THROUGH SIGN SUPPLIER FOR EXACT ELECTRICAL REQUIREMENTS.
  - ALL LIGHT FIXTURES OVER FOOD SERVICE AREA TO BE PROVIDED WITH LENS.
  - INSTALL NEW MENUBOARD, E.C. TO PROVIDE ELEC. AS NEEDED.

- ### LIGHTING FIXTURE NOTES
- CONTRACTOR SHALL CHECK AND VERIFY FIXTURE QUANTITY AND MAKE POPE ADJUSTMENTS FOR ANY CHANGES IN PLAN SHOWN DUE TO ADDITIONAL REQUIREMENTS SUCH AS VESTIBULES, LOCAL CODES, ETC.
  - SEE SITE LIGHTING DRAWING FOR AREA LIGHTING POLES SPECIFICATIONS AND DETAILS

1 ELECTRICAL LIGHTING PLAN  
SCALE: 1/4" = 1'-0"

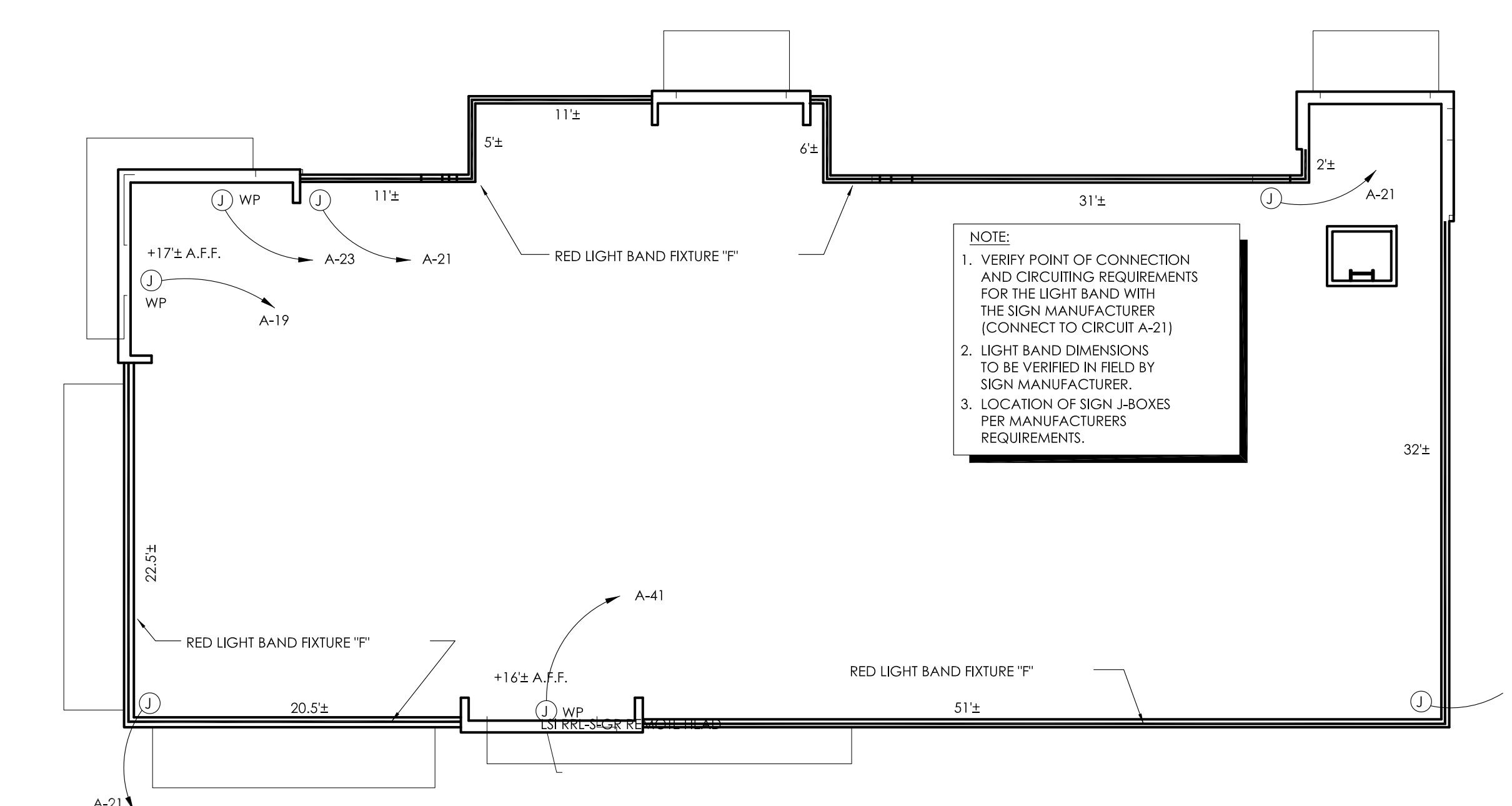

2 PARAPET LIGHT FIXTURE PLAN  
SCALE: 1/8" = 1'-0"

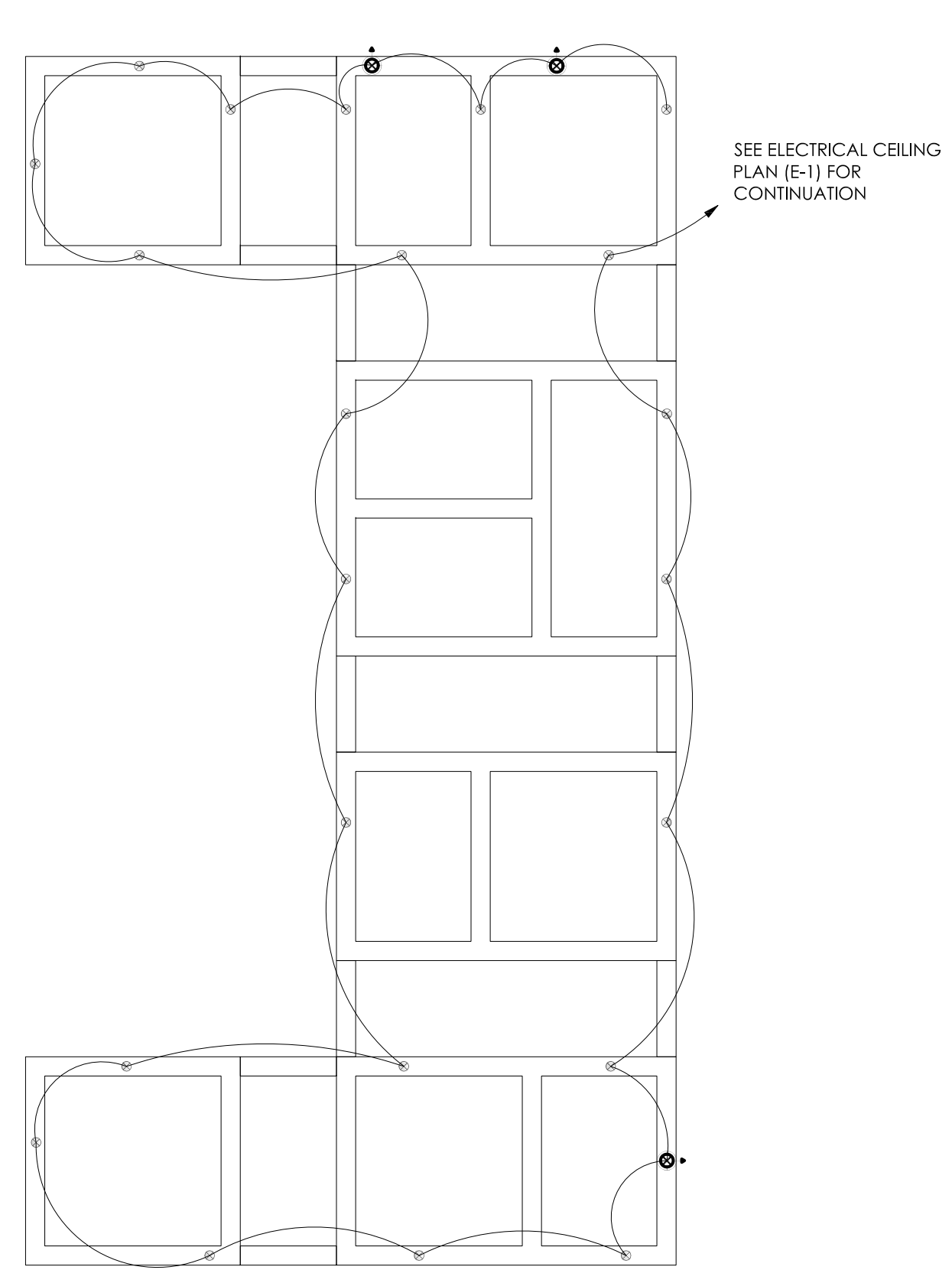

A TRELLIS POWER PLAN  
SCALE: 1/4"=1'-0"

- ### LIGHTING CONTROLS
- PROVIDE MANUAL SWITCH IN ALL ROOMS.
  - PROVIDE OCCUPANCY SENSORS IN RESTROOMS AND OFFICE.
  - PROVIDE ASTRONOMICAL TIME CLOCK WITH A MAX 3 HR OVERRIDE FOR ALL INTERIOR LIGHTS.
  - PROVIDE TIMECLOCK AND PHOTOCELL FOR ALL EXTERIOR LIGHTING AND SIGNAGE.

BURGER KING 20/20 GARDEN GRILL INTERIOR LIGHT FIXTURE SCHEDULE									
DE 01 21									
STANDARD TRULYS (E-1)									
TYPE	VENDOR	CATALOG No.	New Part Number	WATTAGE	COLOR TEMP	REMARKS			
A	NAUTICAL	BR300 & SP300-18 600-927-03		10	2700	SHOWER PENDANT LAMP			
A1	NAUTICAL	BR-00-A2 CUSTOM PENDANT LIGHT RED		10	2700K	RED PENDANT LIGHT			
A2	NAUTICAL	BR-17-11				GREEN CAST GLASS WAREHOUSE LIGHT			
B	NAUTICAL	BR300 & LED RW EDISON INCANDESCENT		6	2700K	BRONZE CASE PENDANT LIGHT			
B1	NAUTICAL	BR300 & LED RW EDISON INCANDESCENT		6	2700K	BRONZE CASE WALL SCORCE LIGHT			
C6w	CREE	LMR-10-30K-120V-A-DR-800-12W-0124	LMR-10-30K-120V-A-DR-800-12W-0124	12.3	3000	8" DIAMETER, WHITE, RECESSED DOWN LG			
	SECURITY	SP4800-800-5-15-000		14	3000				
	US	LED 11.11 11.11 11.11 11.11 11.11 11.11		11	3000				
	ALUM	SP4800-800-5-15-000		11	3000				
	ENERGYWISE	SP4800-800-5-15-000		11	3000				
D6w	CREE	LMR-10-30K-120V-A-DR-800-12W-0124	LMR-10-30K-120V-A-DR-800-12W-0124	12.3	3000	8" DIAMETER, WHITE, RECESSED DOWN LG			
	SECURITY	SP4800-800-5-15-000		14	3000				
	US	LED 11.11 11.11 11.11 11.11 11.11 11.11		11	3000				
	ALUM	SP4800-800-5-15-000		11	3000				
	ENERGYWISE	SP4800-800-5-15-000		11	3000				
E	ALUM	SP4800-800-5-15-000		10	2700	PENDANT LIGHT			
F	SECURITY	SP4800-800-5-15-000		12	3000				
G	ALUM	SP4800-800-5-15-000		10	3000	2" DIAMETER DOWN LIGHT, SATIN NICKEL			
G1	ALUM	SP4800-800-5-15-000		9	3000	2" DIAMETER WALL WASHES, SATIN NICKEL			
I	SECURITY	SP4800-800-5-15-000		42	4000	1" TO BE USED IN KITCHEN			
	US	LED 11.11 11.11 11.11 11.11 11.11 11.11		40	4000	2" DIA RECESSED			
	VACUITY	SP4800-800-5-15-000		40	4000				
	ENERGYWISE	SP4800-800-5-15-000		40	4000				
	CREE	LMR-10-30K-120V-A-DR-800-12W-0124	LMR-10-30K-120V-A-DR-800-12W-0124	42	3500	1" FOR REMODELS ONLY			
J	SECURITY	SP4800-800-5-15-000		32	3500	1" TO BE USED IN RESTROOMS			
	US	LED 11.11 11.11 11.11 11.11 11.11 11.11		32	3500				
	VACUITY	SP4800-800-5-15-000		32	3500	1" TO BE USED IN PLAYGROUND			
	ENERGYWISE	SP4800-800-5-15-000		32	3500	2" DIA RECESSED			
	CREE	LMR-10-30K-120V-A-DR-800-12W-0124	LMR-10-30K-120V-A-DR-800-12W-0124	32	3500				
PG	SECURITY	SP4800-800-5-15-000		11	3000	EMERGENCY LIGHT			
	US	LED 11.11 11.11 11.11 11.11 11.11 11.11		11	3000				
	VACUITY	SP4800-800-5-15-000		11	3000				
	ENERGYWISE	SP4800-800-5-15-000		11	3000				
	CREE	LMR-10-30K-120V-A-DR-800-12W-0124	LMR-10-30K-120V-A-DR-800-12W-0124	11	3000				
EM	SECURITY	SP4800-800-5-15-000		11	3000				
	US	LED 11.11 11.11 11.11 11.11 11.11 11.11		11	3000				
	VACUITY	SP4800-800-5-15-000		11	3000				
	ENERGYWISE	SP4800-800-5-15-000		11	3000				
	CREE	LMR-10-30K-120V-A-DR-800-12W-0124	LMR-10-30K-120V-A-DR-800-12W-0124	11	3000				
EMX	SECURITY	SP4800-800-5-15-000		11	3000				
	US	LED 11.11 11.11 11.11 11.11 11.11 11.11		11	3000				
	VACUITY	SP4800-800-5-15-000		11	3000				
	ENERGYWISE	SP4800-800-5-15-000		11	3000				
	CREE	LMR-10-30K-120V-A-DR-800-12W-0124	LMR-10-30K-120V-A-DR-800-12W-0124	11	3000				
T	FOOD-LIGHTS	SP4800-800-5-15-000		11	3000	TO BE USED IN WALK IN BOIL ONLY			
	SECURITY	SP4800-800-5-15-000		11	3000				
	US	LED 11.11 11.11 11.11 11.11 11.11 11.11		11	3000				
	VACUITY	SP4800-800-5-15-000		11	3000				
	ENERGYWISE	SP4800-800-5-15-000		11	3000				
WIB	SECURITY	SP4800-800-5-15-000		11	3000				
	US	LED 11.11 11.11 11.11 11.11 11.11 11.11		11	3000				
	VACUITY	SP4800-800-5-15-000		11	3000				
	ENERGYWISE	SP4800-800-5-15-000		11	3000				
	CREE	LMR-10-30K-120V-A-DR-800-12W-0124	LMR-10-30K-120V-A-DR-800-12W-0124	11	3000				
O	CREE	LMR-10-30K-120V-A-DR-800-12W-0124	LMR-10-30K-120V-A-DR-800-12W-0124	23	3500	PLAYGROUND PENDANT LIGHT			
O1	CREE	LMR-10-30K-120V-A-DR-800-12W-0124	LMR-10-30K-120V-A-DR-800-12W-0124	23	3500	PLAYGROUND PENDANT LIGHT			
CONTACT INFORMATION									
BURGER KING		BURGER KING		BURGER KING		BURGER KING		BURGER KING	
1440 N. HANCOCK ST.		1440 N. HANCOCK ST.		1440 N. HANCOCK ST.		1440 N. HANCOCK ST.		1440 N. HANCOCK ST.	
ELKHART, IN 46514		ELKHART, IN 46514		ELKHART, IN 46514		ELKHART, IN 46514		ELKHART, IN 46514	
PROJECT		PROJECT		PROJECT		PROJECT		PROJECT	
BURGER KING		BURGER KING		BURGER KING		BURGER KING		BURGER KING	
1440 N. HANCOCK ST.		1440 N. HANCOCK ST.		1440 N. HANCOCK ST.		1440 N. HANCOCK ST.		1440 N. HANCOCK ST.	
ELKHART, IN 46514		ELKHART, IN 46514		ELKHART, IN 46514		ELKHART, IN 46514		ELKHART, IN 46514	
JOB #		JOB #		JOB #		JOB #		JOB #	
TG-21668		TG-21668		TG-21668		TG-21668		TG-21668	
SHEET		SHEET		SHEET		SHEET		SHEET	
E-1		E-1		E-1		E-1		E-1	

STATE BUILDING AND ENGINEERING REVIEW

TECHNICAL REVIEW COMMENTS

TECHNICAL REVIEW MEETING REVISIONS

TECHNICAL REVIEW MEETING REVISIONS

INDOT SUBMITTAL

Notes

By

Date

No.

2

02.17.2022

AS

2

3

06.29.2022

AS

3

4

07.25.2022

JB

4

5

08.25.2022

JB

5

6

09.06.2022

JB

6

Drawn By: CP

Checked: SB

Scale: AS NOTED

Date: 08.02.21

ALL RIGHTS RESERVED. NO PART OF THESE DRAWINGS OR SPECIFICATIONS MAY BE COPIED, REPRODUCED OR USED IN CONNECTION WITH ANY WORK, OTHER THAN THE SPECIFIC PROJECT FOR WHICH THEY HAVE BEEN PREPARED, WITHOUT PRIOR WRITTEN AUTHORIZATION FROM THE ARCHITECT.

BURGER KING CORPORATION

27300 HAGGERTY RD., SUITE F2  
FARMINGTON HILLS, MI 48331  
P: (248) 426-8000 F: (248) 426-7700

QR CODE

TECHNICAL GROUP INC

27300 HAGGERTY RD., SUITE F2  
FARMINGTON HILLS, MI 48331  
P: (248) 426-8000 F: (248) 426-7700

STATE OF INDIANA

PROFESSIONAL ENGINEER

10.06.2022

PROJECT

BURGER KING

1440 N. HANCOCK ST.

ELKHART, IN 46514

SHEET TITLE

LIGHTING PLAN

DO NOT SCALE THIS PRINT. USE REQUIRED DIMENSIONS ONLY.

JOB #

TG-21668

SHEET

E-1



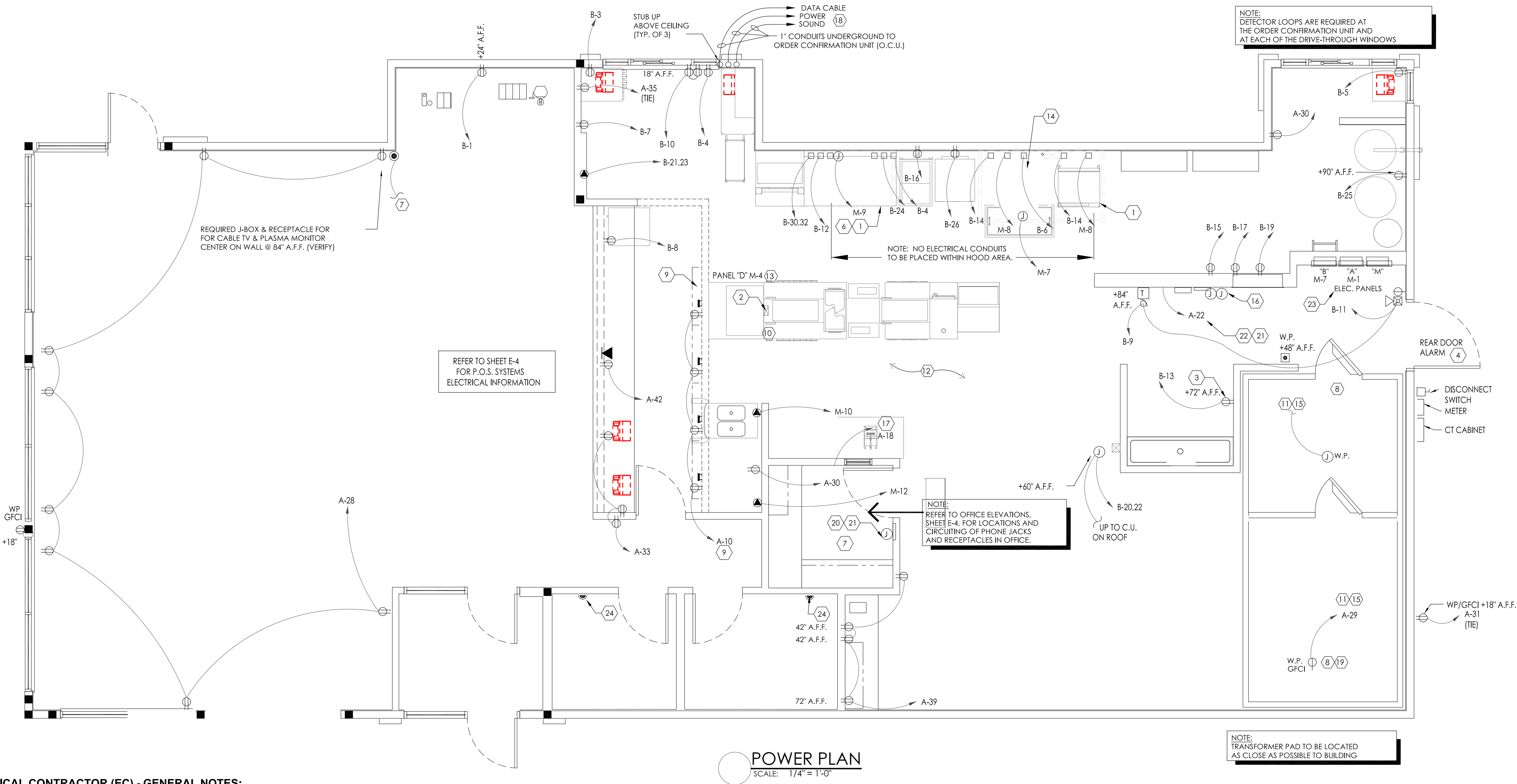

#### ELECTRICAL CONTRACTOR (EC) - GENERAL NOTES:

- ALL WORK SHALL BE IN ACCORDANCE WITH THE NATIONAL ELECTRICAL CODE AND OTHER APPLICABLE CODES AND STANDARDS.
- ALL DEVICE BOXES SHALL BE INSTALLED FLUSH AND CONDUITS RUN CONCEALED IN FINISHED AREAS EXCEPT AS SPECIFICALLY SHOWN/NOTED OTHERWISE.
- INSTALL POWER AND CONTROL WIRING AND REQUIRED CONTROL COMPONENTS FOR AIR CONDITIONING SYSTEMS AS SHOWN/NOTED ON THE DRAWINGS AND PER OTHER APPLICABLE DRAWINGS/INSTRUCTIONS. REFERENCE MECHANICAL DRAWINGS.
- WIRE SIZE SHALL BE #12 (MINIMUM) UNLESS OTHERWISE NOTED. WIRE SIZES SMALLER THAN #6 AWG SHALL BE THHN/THWN. #6 AWG WIRE AND LARGER SHALL BE THW, UNLESS NOTED OTHERWISE.
- WIRE (CONDUCTOR) COLORS SHALL BE AS PER APPLICABLE CODES.
- ALL CONDUCTORS SHALL BE COPPER.
- ALL CONDUCTORS SHALL BE RUN IN CONDUIT, EXCEPT LOW VOLTAGE CONTROL AND COMMUNICATIONS CABLES.
- ALL MATERIALS SHALL BE UL APPROVED.
- ALL BRANCH CIRCUITS, EXCEPT INTERIOR LIGHTING, EXTERIOR BUILDING SIGNS, PARAPET LIGHTING AND SOFFIT LIGHTING TO HAVE A GREEN EQUIPMENT GROUNDING CONDUCTOR SIZED AS PER NEC 250-122.
- PVC (SCHEDULE 40) PERMITTED BELOW SLAB AND BELOW GRADE ONLY.
- IT IS INTENDED THAT AN EQUIPMENT GROUNDING CONDUCTOR (GREEN) SHALL BE RUN IN POWER CIRCUIT CONDUITS WHETHER OR NOT THE CONDUIT IS PVC.
- ALL EMPTY CONDUITS TO BE PROVIDED WITH NYLON PULL STRING.
- NEW TYPEWRITTEN PANEL DIRECTORY SHALL BE FURNISHED AFTER JOB IS COMPLETED REFLECTING ALL AS BUILT CONDITIONS.
- ALL BRANCH CIRCUITS SHALL BE PROPERLY PHASE BALANCED.
- ALL DATA EQUIPMENT TO BE FED BY A DEDICATED CIRCUIT WHICH CONSISTS OF A POWER CIRCUIT THAT FEEDS THIS TYPE OF EQUIPMENT ONLY WITH A SEPARATE GREEN GROUNDING CONDUCTOR CARRIED ALL THE WAY BACK TO THE PANEL TO BE CONNECTED TO THE GROUNDING SYSTEM.
- FUSES SHALL BE DUAL ELEMENT, TIME DELAY TYPE UNLESS OTHERWISE NOTED.
- EC SHALL VERIFY INTERIOR DECOR THEME TO BE USED AND COORDINATE WITH SAID THEME.
- EC SHALL INSTALL AND CONNECT WIRING TO ALL SIGNS.
- EC TO COORDINATED ROUGHING-IN TO ALL EQUIPMENT WITH EQUIPMENT SUPPLIER PRIOR TO INSTALLING CONDUITS.
- ALL CONDUIT RUNS TO KITCHEN EQUIPMENT SHALL BE RUN ABOVE CEILING.
- MAINTAIN 12" CLEARANCE BETWEEN P.O.S., COMMUNICATION CONDUITS AND LIGHTING FIXTURES AS WELL AS POWER CONDUITS.
- CUTTING AND NOTCHING OF 2x4 BEARING WALL FRAMING NOT TO EXCEED 7/8". BORING HOLES IN 2x4 BEARING WALL FRAMING NOT TO EXCEED 2 1/8".
- ALL B.O.H. & SERVICE AREA OUTLETS TO BE G.F.C.I.
- ALL P.O.S. OUTLETS TO BE DEDICATED CIRCUITS (ORANGE).

#### ELECTRICAL CONTRACTOR (EC) - H.V.A.C.:

- THE EC SHALL FURNISH AND INSTALL PITCH PANS FOR POWER AND CONTROL WIRING AND TO MAINTAIN 12" MINIMUM CLEARANCE FROM BACK PANEL OF AIR CONDITIONING UNITS.
- EC SHALL INSTALL ALL LOW-VOLTAGE CONTROL WIRING FOR ALL AIR CONDITIONING UNITS AND FANS. COORDINATE AIR CONDITIONING AND ELECTRICAL PLANS.
- EC SHALL FURNISH AND INSTALL DISCONNECTS FOR AIR CONDITIONING UNITS.
- EC SHALL USE A MINIMUM OF 4'-6" SEALTITE FLEXIBLE CONDUIT WHEN WIRING KITCHEN HOOD EXHAUST FANS ON ROOF SO THAT FANS MY BE REMOVED FROM CURBS AND PLACED ON ROOF FOR CLEANING EXHAUST DUCTWORK.
- IF REQUIRED BY LOCAL CODE, EC SHALL PROVIDE COMPONENTS - AUDIBLE AND VISUAL ANNUNCIATORS AND SINGLE-GANG RECEPTABLES TEST STATIONS WITH GREEN AND RED LIGHT INDICATORS. EACH KITCHEN UNIT WILL BE EQUIPPED AND THE FIRE AND MECHANICAL INSPECTORS WILL DETERMINE SUITABLE LOCATION FOR TEST STATIONS. ANNUNCIATORS AND TEST STATION WILL BE LOOPED IN THE CIRCUITRY OF THE SMOKE DETECTION DEVICES. WIRING WILL BE SUPPLIED AND COMPLETED BY THE EC.

#### ELECTRICAL CONTRACTOR (EC) - KITCHEN EQUIPMENT:

- EC TO PROVIDE AND INSTALL RECEPTABLES, CAPS AND CORDS AS REQUIRED. CAPS AND CORDS ARE TO BE INSTALLED ACCORDING TO THE MANUFACTURER'S INSTRUCTIONS.
- EC TO CONNECT ELECTRICAL SERVICE DIRECTLY TO EQUIPMENT ACCORDING TO THE MANUFACTURER'S INSTRUCTIONS.
- EC TO RECONNECT ELECTRICAL CIRCUITS ON PRE-WIRED EQUIPMENT DISASSEMBLED FOR SHIPMENT.
- WHERE EQUIPMENT IS NOT PRE-WIRED, EC TO CONNECT THE ELECTRICAL SERVICE AND PROVIDE INTER-WIRING AS REQUIRED.
- WHERE RECEPTABLES ARE PROVIDED WITH THE EQUIPMENT, EC TO PROVIDE AND INSTALL ELECTRICAL SERVICE DOWN FROM ABOVE THROUGH THE SERVICE CHASE PROVIDE WITH THE EQUIPMENT.
- KITCHEN EQUIPMENT SUPPLIER DRAWINGS INCLUDE ONLY THOSE RECEPTABLES REQUIRED FOR SPECIFIC KITCHEN EQUIPMENT. REFER TO THE ARCHITECTS/ENGINEERS ELECTRICAL DRAWINGS FOR LOCATIONS OF UTILITY AND GENERAL PURPOSE RECEPTABLES.
- EC TO VERIFY THE UTILITY REQUIREMENTS FOR ITEMS NOT PROVIDED BY THE KITCHEN EQUIPMENT SUPPLIER.
- ALL PORTIONS OF WORK SHALL BE DONE IN ACCORDANCE WITH APPLICABLE LOCAL, STATE AND NATIONAL CODES, ORDINANCES AND STANDARDS.
- NOTIFY THE KITCHEN EQUIPMENT SUPPLIER PROJECT MANAGER IMMEDIATELY OF COMPLIANCE WITH A LOCAL, STATE OR NATIONAL CODE IS IN CONFLICT WITH THESE DRAWINGS.

#### ELECTRICAL CONTRACTOR (EC) - WALK-IN COOLER/FREEZER:

- EC TO PROVIDE AND INSTALL A HEATING ELEMENT ON THE COOLER AND FREEZER CONDENSATE DRAIN LINES.
- EC TO CONNECT THE PRIMARY ELECTRICAL SERVICE TO THE CONDENSING UNITS AND INTER-WIRE TO THE EVAPORATOR COIL(S), CONTROLS, LIGHTING FIXTURES AND DOOR PERIMETER HEATERS.

#### KEYED NOTE - ROOF:

- OPTIONAL WEATHERPROOF OUTLET 30" A.F.F. FOR TV VIDEO CAMERA. RUN CONDUIT TO BLDG. INT. VERIFY SIZE AND LOCATION WITH OWNER.
- REMOTE FREEZER COMPRESSOR CONDENSING UNIT.
- REMOTE COOLER COMPRESSOR CONDENSING UNIT.
- TO FREEZER EVAPORATOR.
- TO COOLER EVAPORATOR.
- STUB-UP CONDUIT ADJ. TO ROOF CURB AND PROVIDE SEAL TIGHT CONNECTION TO DISCONNECT WITH SUFFICIENT SLACK TO ALLOW REMOVAL OF FAN FOR SERVICING.
- FOR CONTINUATION, SEE LIGHTING PLAN, SHEET E-1.
- DOWN TO ICE MACHINE.
- SEE ELECTRICAL RISER SHEET E-3 FOR ELECTRICAL REQUIREMENTS TO MECHANICAL EQUIPMENT
- RUN CONTROL WIRES VIA MASTER RELAY CONTROL PANEL. SEE SHEET E-5.
- 120V/1Ø WATER PROOF, GFCI RECEPTACLE BY ELECTRICAL CONTRACTOR.

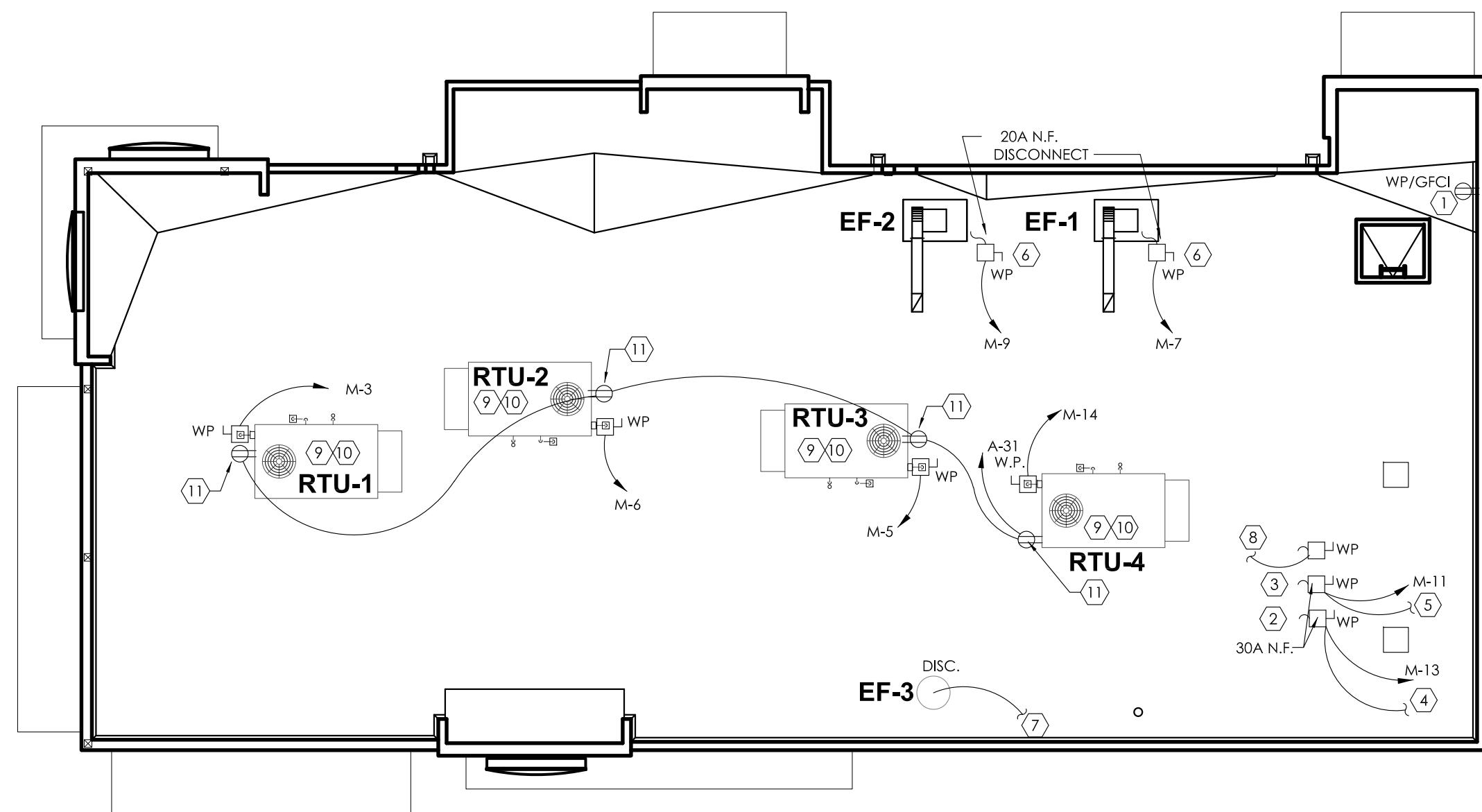

#### ELECTRICAL ROOF POWER PLAN

SCALE: 1/8" = 1'-0"

#### SYMBOL LEGEND

DETAIL	DESCRIPTION
	TOGGLE SWITCH - SINGLE POLE HUBBELL #1221-1
	PUSHBUTTON SWITCH
	SINGLE RECEPTACLE HUBBELL #5361-1
	DUPLEX RECEPTACLE HUBBELL #5362-1
	208V RECEPTACLE HUBBELL 208V, 1Ø - #5352-1 208V, 3Ø - #5420
	TELEPHONE OUTLET WITH BUSHED HOLE COVERPLATE
	JUNCTION OR GANG BOX
	CABLE TELEVISION OUTLET
	BUZZER / BELL
	REAR DOOR ALARM
	TRANSFORMER

#### ABBREVIATIONS

A-3	CONDUIT RUN WITH ARROW DENOTING HOMERUN. SUBSCRIPT INDICATES PANEL AND CIRCUIT NO. GROUND CONDUCTOR REQUIRED IN ALL CONDUITS BUT NOT INDICATED
GFCI	GROUND FAULT CIRCUIT INTERRUPTING
W.P.	WEATHERPROOF
A.F.F.	ABOVE FINISHED FLOOR.
I.G.	ISOLATED GROUND

#### KEYED NOTES - PLAN:

- FRYER HOOD: PRE-WIRED (WITH RECEPTABLES BY HOOD MANUFACTURER. ELECTRICAL CONTRACTOR TO MAKE CONNECTION AT JUNCTION BOX AT THE TOP OF THE HOOD.
- BROILER HOOD: PRE-WIRED (WITH DUPLEX RECEPTABLES) BY HOOD MANUFACTURER. ELECTRICAL CONTRACTOR TO MAKE CONNECTION AT JUNCTION BOX AT THE TOP OF THE HOOD. ELECTRICAL CONTRACTOR TO PROVIDE RECEPTACLE AND COVER PLATE FOR THE OVEN AND BROILER BASED ON EQUIPMENT SELECTED.
- ELECTRICAL CONTRACTOR TO RUN CONDUITS AND WIRE THROUGH THE EQUIPMENT CHASE AND CONNECT TO CIRCUITS PROVIDED IN THE JUNCTION BOX BY EQUIPMENT MANUFACTURER.
- VERIFY POWER REQUIREMENTS FOR SELECTED WATER HEATER.
- REAR DOOR ALARM: "MONITOR 4000" BY SECURITY PRODUCTS, INC. OR APPROVED EQUAL. MOUNT SIMPLEX RECEPTACLE FOR POWER SUPPLY 6" ABOVE CEILING.
- PERMANENTLY CONNECTED KITCHEN EQUIPMENT NOT SUPPLIED WITH ON/OFF UNIT SWITCH (WHICH IS PART OF THE APPLIANCE) TO SERVE AS A DISCONNECTING MEANS. UNIT SHALL BE SUPPLIED WITH A DISCONNECT AS PER N.E.C., FURNISHED BY THE ELECTRICAL CONTRACTOR.
- G.C. TO VERIFY ELECTRICAL REQUIREMENTS FOR FIRE SUPPRESSION SYSTEM AND AUTO-SELENOID GAS SHUT-OFF VALVE.
- RUN 2" CONDUIT TO MANAGERS OFFICE FOR CABLE TV.
- HEAT TAPE IS PROVIDED BY THE WALK-IN BOX MANUFACTURER AND INSTALLED BY THE ELECTRICAL CONTRACTOR. CONTRACTOR SHALL COORDINATE INSTALLATION AND SUPPLY 120V CIRCUIT AND RECEPTACLE AS DIRECTED BY BOX MANUFACTURER.
- DIGITAL MENU BOARDS (VERIFY 3 OR 4 BOARD INSTALLATION); PROVIDE (1) DUPLEX RECEPTACLE FOR 120V CIRCUIT AND (1) P-RING FOR DATA CABLE AT EACH MENU BOARD SCREEN. REFER TO DETAIL, SHEET E-4.
- STAINLESS STEEL SERVICE CHASE TO CEILING FURNISHED BY THE EQUIPMENT MANUFACTURER.
- CONTRACTOR SHALL OBTAIN WIRING DIAGRAM FROM THE WALK-IN BOX MANUFACTURER AND INSTALL AS DIRECTED.
- CONTRACTOR SHALL COORDINATED EQUIPMENT INSTALLATION WITH THE EQUIPMENT MANUFACTURER'S INSTALLATION PERSONNEL.
- PRE-WIRED BRANCH CIRCUITS DISCONNECTED FOR SHIPMENT TO BE RE-CONNECTED BY GC PER MANUFACTURER'S INSTALLATION SPECIFICATIONS.
- ELECTRICAL CONTRACTOR TO PROVIDE CORD AND PLUG AND WIRE TO BROILER BASED ON EQUIPMENT SELECTED.
- CONTRACTOR SHALL COORDINATE CONDUIT RUN BETWEEN FREEZER/COOLER EVAPORATORS AND ROOF-TOP REFRIGERATION UNIT WITH THE MANUFACTURER'S FURNISHED HARNESS.
- ELECTRICAL CONTRACTOR TO PROVIDE JUNCTION BOXES INSIDE WALL @ 48" A.F.F. WITH STUB-UPS TO CEILING FOR AMEREX PULL STATION AS REQUIRED BY EQUIPMENT SUPPLIER.
- SMOKE DETECTOR ALARM PANEL: REFER TO SHEET M-1 FOR LOCATION OF A/C UNITS SMOKE DETECTORS.
- (3) 1"Ø CONDUIT TO BASE OF DRIVE-THROUGH ORDER STATION FOR DRIVE-THROUGH COMMUNICATIONS SYSTEM, SOUND, DATA AND POWER.
- 6" BELOW CEILING FOR CONDENSATE DRAIN LINE TAPE HEATER.
- TO MASTER RELAY PANEL. REFER TO SHEET E-5
- MANUAL ON-OFF CONTROL PANEL. REFER TO SHEET E-5
- MASTER CONTRACTOR PANEL. REFER TO SHEET E-5 AND NOTE #23, BELOW.
- SWITCH GEAR OPTION #1: RECESS ELECTRICAL CONTRACTOR PANEL & PANELS 'A', 'B', & 'M' IN FURRED OUT WALL ADJACENT TO EXTERIOR FRAMING. G.C. TO VERIFY PANEL SIZES PRIOR TO FURR-OUT TO INSURE ADEQUATE SPACE.
- SWITCH GEAR OPTION #2: HILL PHOENIX INTEGRATED WALL UNIT INCLUDES PANELS 'A', 'B', 'M' AND MASTER CONTRACTOR PANEL IN ONE CABINET. UNIT TO BE SURFACE MOUNTED ON 4" HIGH CONCRETE CURB. REFERENCE SHEET E-3 AND E-5 FOR ADDITIONAL INFORMATION.
- PROVIDE VISUAL STROBE ALARM MOUNTED AT 80" A.F.F. TIE TO H.V.A.C. SMOKE ALARM SYSTEM.

No.	2	3	4	5	6
Date	02.17.2022	03.09.2022	07.25.2022	08.25.2022	09.06.2022
By	AS	AG	JB	JB	JB
Notes	STATE BUILDING AND ENGINEERING REVIEW	TECHNICAL REVIEW COMMENTS	TECHNICAL REVIEW MEETING REVISIONS	TECHNICAL REVIEW MEETING REVISIONS	INDOT SUBMITTAL
Drawn By:	CP				
Checked:	SB				
Scale:	AS NOTED				
Date:	08.02.21				

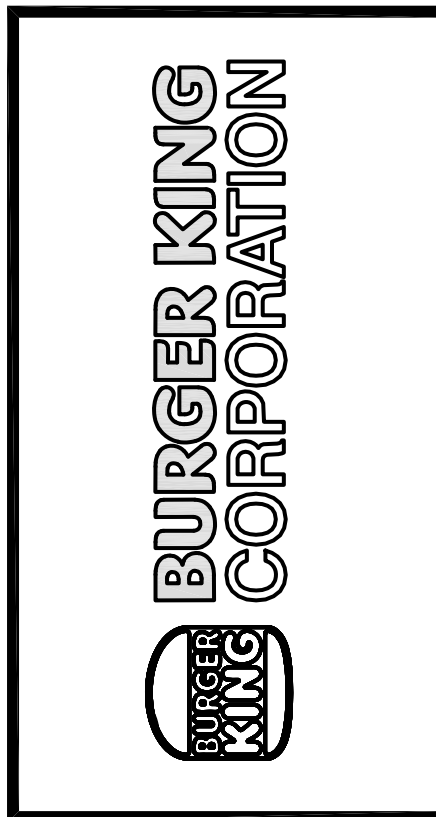

PROJECT	BURGER KING 1440 NARPAHNE ST. ELKHART, IN 46514
SHEET TITLE	POWER PLAN
JOB #	TG-21668
SHEET	E-2



## ELECTRICAL PANEL SCHEDULE

PANEL: A		SERVICE: 120/208V, 3P, 4W + GND				FEEDERS: SEE ONE LINE DIAGRAM						
PANEL TYPE: SQ-D "N000" OR EQUAL		BUS RATING: 200 A M.L.O.				MOUNTING: NEMA-1 RECESSED						
LOAD DESCRIPTION	NOTE	LOAD VOLT-AMP	WIRE	CB/P	A	B	C	CB/P	WIRE	LOAD VOLT-AMP	NOTE	LOAD DESCRIPTION
AREA LIGHTS	**	1080	10	20/2	1			2	20/1	12	750	DINING RM. LIGHTS
		1080	10		3			4	20/1	12	810	DINING RM. LIGHTS
AREA LIGHTS	**	1080	10	20/2	5			6	20/1	12	1500	KITCHEN AREA LIGHTS
		1080	10		7			8	20/1	12	720	OCU / CREDIT CARD SWIPE
PYLON SIGNS *	**	1200	12	20/1	9			10	20/1	12	900	DIGITAL MENU BOARD #94A
SPARE					11			12	20/1	12	400	RESTROOM LIGHTS/EF-2
DRIVE-THRU MENU SIGNS		720	12	20/1	13			14	20/1	12	720	DIRECTIONAL SIGNS
SPARE					15			16	20/1	12	45	OFFICE LIGHTS
SPARE					17			18	20/1	12	360	SMOKE DETECTOR ALARM PANEL
LOGO	**	1200	12	20/1	19			20	20/1	12	130	SERVICE AREA LIGHTS
PARAPET LIGHT BAND	**	240	10	20/1	21			22	20/1	12	720	RELAY PANEL
CHANNEL LETTERS / LOGO	**	1200	12	20/1	23			24				SPARE
SPARE					25			26	20/1	12	180	TELEPHONE REC.
EXTERIOR BUILDING LIGHTS	**	1475	12	20/1	27			28	20/1	12	660	DINING RECEPTACLE
COOL/FRZR LIGHTS/DOOR HTR/H.E.		400	12	20/1	29			30	20/1	12	360	KITCHEN RECEPTACLES
ROOF/EXTERIOR RECEPTACLES		720	12	20/1	31			32	20/2		1080	AREA LIGHTS
SPARE					33			34			1080	
D/T SPEED/SERVICE #90C CAMERA		540	12	20/1	35			36	20/1	12	720	OFFICE RECEPTACLES
KITCHEN AREA LIGHTS		1200	12	20/1	37			38	20/2	12	1500	VESTIBULE DUCT HEATER
CREW/STORAGE RECEPTACLES		540	12	20/1	39			40			1500	
LOGO	**	1200	12	20/1	41			42	20/1	12	300	SAFE #70
TOTAL CONNECTED LOAD:		29,390 VA	PHASE 'A': 11080 VA		NOTES:		(TC) = WIRE THROUGH CONTACTOR.					
TOTAL CONNECTED AMPS:		81.6 AMP	PHASE 'B': 10250 VA				(HACR) = HACR TYPE BREAKER.					
			PHASE 'C': 8060 VA				(LO) = LOCKED BREAKER					
PANEL 'A' NOTES:							(GFCI) = GROUND FAULT CIRCUIT INTERRUPTER					
1. ** ELECTRICAL CONTRACTOR TO WIRE THESE CIRCUITS THRU MASTER CONTACTOR PANEL.							(G) = WIRE SEPARATE TO ISOLATED GROUND BUS.					
2. ALL BREAKERS SHALL BE RATED FOR SWITCHING DUTY.							REFERENCE WIRING DIAGRAMS SHEET E-5.					
3. * VERIFY CIRCUIT REQUIREMENTS FOR PYLON SIGN.												
4. *** ZONES A & B ONLY. COORDINATE WITH HVAC.												

## ELECTRICAL PANEL SCHEDULE

PANEL: B		SERVICE: 120/208V, 3P, 4W + GND				FEEDERS: SEE ONE LINE DIAGRAM							
PANEL TYPE: SQ-D "N000" OR EQUAL		SIZE: 200 AMP MLO				MOUNTING: NEMA-1 RECESSED							
LOAD DESCRIPTION		NOTE	LOAD VOLT-AMP	WIRE	CB/P	A	B	C	CB/P	WIRE	LOAD VOLT-AMP	NOTE	LOAD DESCRIPTION
SELF-SERVE DRINK DISPENSER #10			600	12	20/1	1			2	20/1			SPARE
P.O.S. RECEPTACLES ■		IG/LO	1320	12	20/1	3			4	20/1			SPARE
P.O.S. RECEPTACLES ■		IG/LO	1320	12	20/1	5			6	20/1	12	400	BROILER
DRIVE-THRU DRINK DISPENSER #11			600	12	20/1	7			8	20/1	12	1200	U/C REFRIGERATOR #53
REAR DOOR BUZZER			720	12	20/1	9			10	20/1	12	576	SERVICE CTR/D.T. RECEPT.
DOOR ALARM			720	12	20/1	11			12	30/1	12	2400	FRY HOLD STATION #30
WATER HEATER			300	12	20/1	13			14	20/1	12	700	MEAT FREEZER #25
CARBONATOR			744	12	20/1	15			16	20/1	12	552	FRY FREEZER #32
CARBONATOR			744	12	20/1	17			18	20/1			SPARE
CARBONATOR			744	12	20/1	19			20	20/2	12	1300	HACR ICE MACHINE
COFFEE/TEA BREWER #17			1820	12	20/2	21			22		12	1300	
			1820	12		23			24	20/1	12	1344	FRYER CONTROLS #31 **
SHORTENING STORAGE UNIT #31B			500	12	20/1	25			26	20/1			SPARE
SPARE					20/1	27			28	20/1			SPARE
SPARE					20/1	29			30	20/2	12	1650	PRODUCT HOLDING UNIT #51
SPARE					20/1	31			32		12	1650	
SPARE					20/1	33			34	20/1			SPARE
SPARE					20/1	35			36	20/1			SPARE
SPARE					20/1	37			38	20/1			SPARE
SPARE					20/1	39			40	20/1			SPARE
SPARE					20/1	41			42	20/1			SPARE
TOTAL CONNECTED LOAD:			25,024 VA	PHASE 'A': 7594 VA		NOTES: (TC) = WIRE THROUGH CONTACTOR.							
TOTAL CONNECTED AMPS:			69.5 AMP	PHASE 'B': 7032 VA		(HACR) = HACR TYPE BREAKER.							
				PHASE 'C': 10398 VA		(LO) = LOCKED BREAKER							
PANEL 'B' NOTES:			(GFC) = GROUND FAULT CIRCUIT INTERRUPTER										
1. * PROVIDE ISOLATED GROUND BUS.			(GFI) = WIRE SEPARATE TO ISOLATED GROUND BUS.										
2. ** CONTRACTOR SHALL WIRE THESE CIRCUITS THRU MASTER CONTACTOR PANEL. REFERENCE WIRING DIAGRAM SHEET E-5.													
3. ■ PROVIDE HLO-1 HANDLE LOCK-OFF.													

## ELECTRICAL PANEL SCHEDULE

PANEL: D		SERVICE: 120/208/240V, 3P, 4W + GND						FEEDERS: SEE ONE LINE DIAGRAM				
BUS RATING: 150A M.L.O.						MOUNTING: FURNISHED BY EQUIPMENT SUPPLIER						
LOAD DESCRIPTION	NOTE	LOAD VOLT-AMP	WIRE	CB/P	A	B	C	CB/P	WIRE	LOAD VOLT-AMP	NOTE	LOAD DESCRIPTION
PHU/MICROWAVE		1920	12	20/2	1			2	20/2	12	1920	PHU
		1920	12		3			4		12	1920	
PHU/MICROWAVE		1920	12	20/2	5			6	20/2	12	1920	PHU
		1920	12		7			8		12	1920	
SPACE				20/2	9			10	20/2	12	1920	EGG COOKER
SPACE					11			12		12	1920	
BUN TOASTER		2880	10	30/2	13			14	20/1	12	1920	SPARE
		2880	10		15			16	20/1	12	1920	SANDWICH STATION
SPACE					17			18	30/2	10	2880	VERTICAL TOASTER
SPACE					19			20		2880		
SPACE					21			22	20/1	12	360	REFRIGERATOR (32.58)
SPACE					23			24				SPACE
TOTAL CONNECTED LOAD:		36,840 VA	PHASE 'A': 15360 VA		NOTES: (TC) = WIRE THROUGH CONTACTOR.							
TOTAL CONNECTED AMPS:		102.3 AMP	PHASE 'B': 13440 VA		(HACR) = HACR TYPE BREAKER.							
			PHASE 'C': 8040 VA		(LO) = LOCKED BREAKER							
					(GFCI) = GROUND FAULT CIRCUIT INTERRUPTOR							
					(IG) = WIRE SEPARATE TO ISOLATED GROUND BUS.							

## ELECTRICAL PANEL SCHEDULE

PANEL: M		A.I.C. RATING: 42,000		SERVICE: 120/208V, 3P, 4W + GND		FEEDERS: SEE ONE LINE DIAGRAM				
PANEL TYPE: SQ-D "1-LINE" OR EQUAL		SIZE: 600 AMP MCB		MOUNTING: NEMA-1 RECESSED						
LOAD DESCRIPTION	NOTE	LOAD VOLT-AMP	WIRE	CB/P	A B C	CB/P	WIRE	LOAD VOLT-AMP	NOTE	LOAD DESCRIPTION
PANEL A		11080	3/0	200/3	1	2	200/3	3/0		PANEL B
		10250						7594		
		8060						7032		
								10398		
RTU-1	HACR	3140	#8	50/3	3	4	100/3	1/0	15360	PANEL D
		3140						13440		
		3140						8040		
RTU-3	HACR	3140	#8	50/3	5	6	50/3	#8	3140	RTU-2
		3140						3140		
		3140						3140		
EF-1 #23A		350	#12	20/2	7	8	30/3	#10	3240	BISCUIT OVEN #36
		350						3240		
		350						3240		
EF-2 #33A		350	#12	20/2	9	10	45/3	#8	7280	SHAKE MACHINE
		350						7280		
		350						7280		
WALK-IN BOX COOLER CONDENSER #40		465	#12	20/2	11	12	30/3	#10	1700	FROZEN COKE MACHINE #14
		465						1700		
WALK-IN BOX FREEZER CONDENSER #40		3024	#10	30/3	13	14	50/3	#8	3140	RTU-4
		3024						3140		
		3024						3140		
TOTAL CONNECTED LOAD:		165,897 VA	PHASE 'A': 63003 VA		NOTES: (TC) = WIRE THROUGH CONTACTOR.					
TOTAL CONNECTED AMPS:		460.8 AMPS	PHASE 'B': 59651 VA		(HACR) = HACR TYPE BREAKER.					
			PHASE 'C': 43243 VA		(LO) = LOCKED BREAKER					
					(GFCI) = GROUND FAULT CIRCUIT INTERRUPTOR					
					(IG) = WIRE SEPARATE TO ISOLATED GROUND BUS.					

### LOAD SUMMARY

KITCHEN LOADS  
A 0  
B 20368  
D 36840  
M 102170  
TOTAL 159378 X 65% = 103596  
LIGHTING LOADS  
A 19670  
B 0  
D 0  
M 19670  
TOTAL 39340 X 125% = 49175  
REMAINING LOADS  
A 9720  
B 4656  
D 0  
M 53456  
TOTAL 67832 X 100% = 67832  
TOTAL ADJUSTED LOAD = 220,602.7 (612.8A)

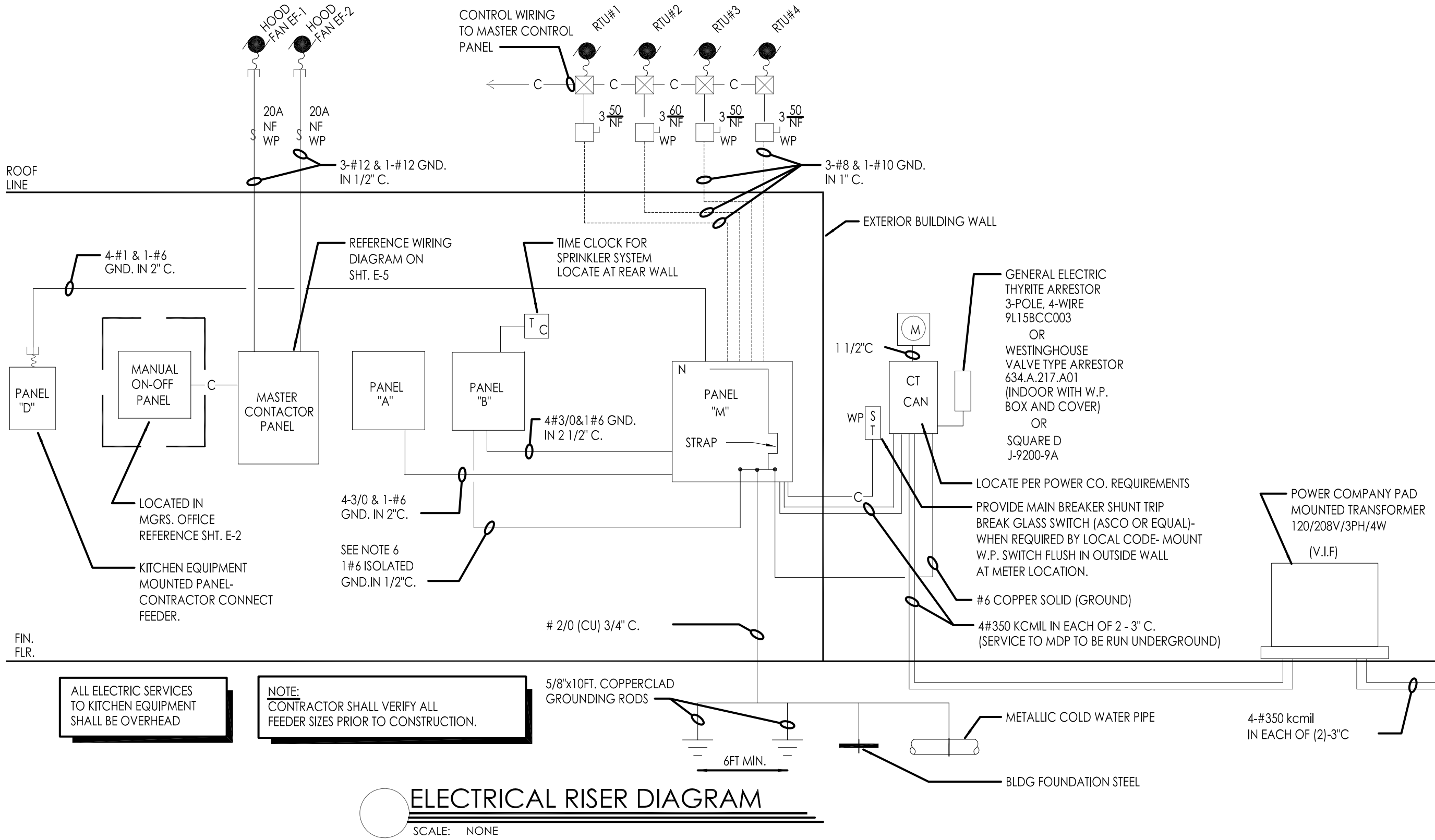
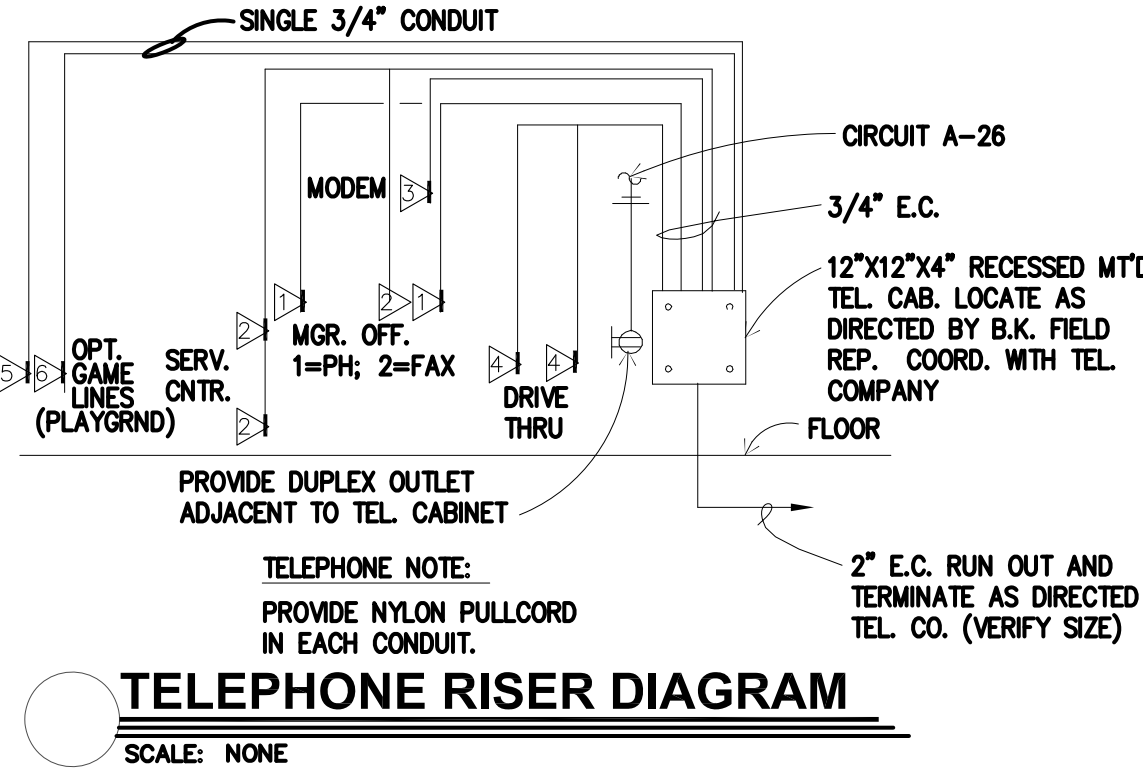
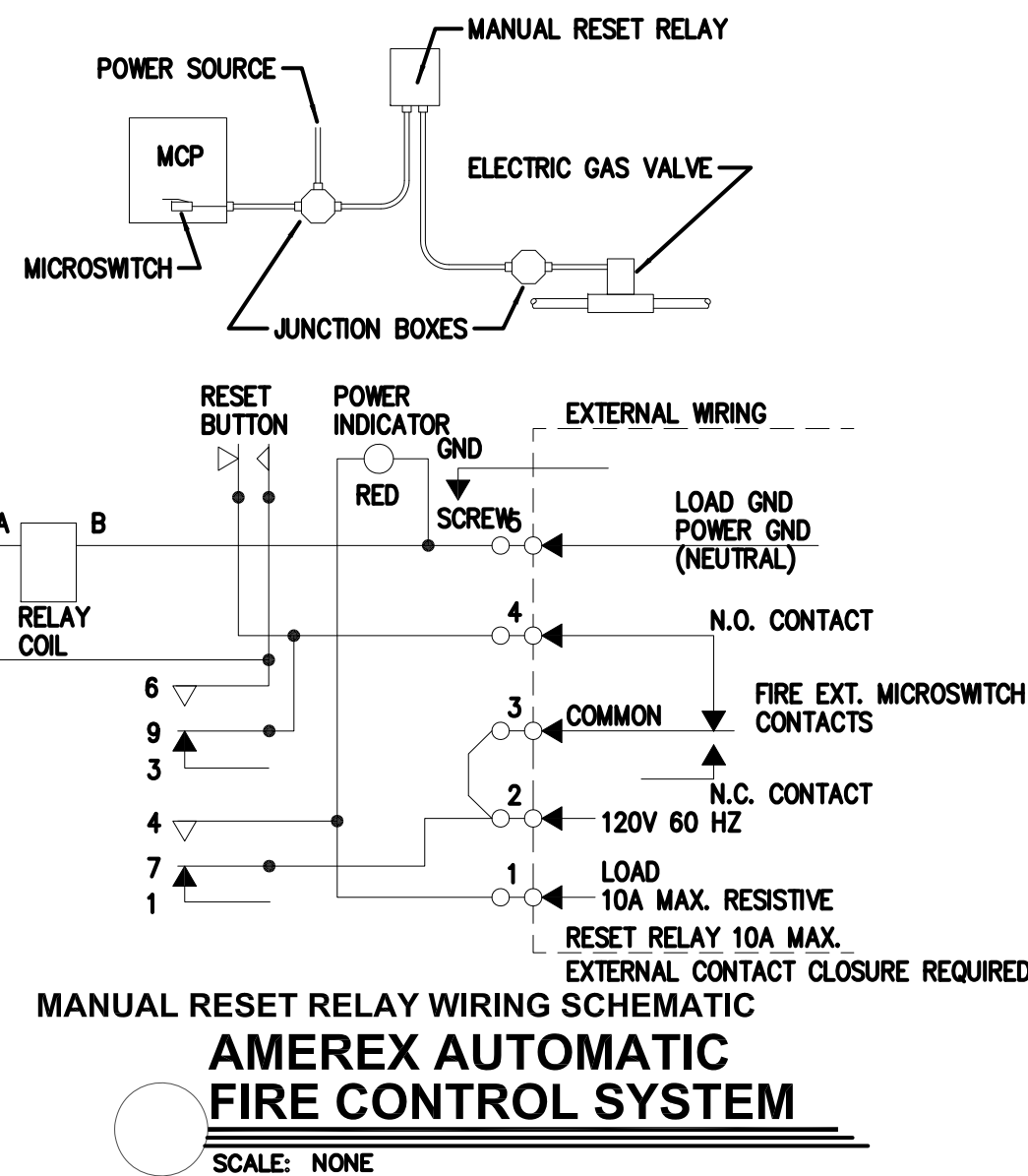

- RISER NOTES:
- ALL FUSED DISCONNECT SWITCHES TO BE PROVIDED BY CONTRACTOR.
  - REFER TO PANEL NOTES.
  - REFER TO GENERAL NOTES, SHEET E-2
  - "T.C." INDICATES TIME CLOCK (OR TIME SWITCH)
  - SEE MASTER CONTACTOR PANEL WIRING DIAGRAM FOR ADDITIONAL CIRCUITS FROM PANELS THAT ARE CONTROLLED THROUGH THE MASTER CONTACTOR PANEL
  - PROVIDE AN ISOLATED GROUND BUS IN PANEL & RUN CIRCUIT GROUND WIRE TO THIS BUS. RUN A #6 GREEN GROUND FROM THIS BUS TO MAIN SERVICE GROUND POINT.
  - MASTER CONTACTOR PANEL AND MANUAL ON-OFF PANEL TO BE INCLUDED IN ELECTRICAL CONTRACTOR'S SCOPE OF WORK.

ELECTRICAL DISTRIBUTION PANEL, MASTER CONTACTOR PANEL AND MANUAL ON/OFF PANEL MAY BE PURCHASED AS A LOOSE GEAR PACKAGE THROUGH:  
SUNCOAST ENVIRONMENTAL CONTROLS, INC.  
8566 115TH AVENUE NORTH  
LARGO, FLORIDA 34643  
PHONE (877) 544-6679

No.	Date	By	Notes
2	02/17/2022	AS	STATE BUILDING AND ENGINEERING REVIEW COMMENTS
3	04/29/2022	AS	TECHNICAL REVIEW MEETING REVISIONS
4	07/25/2022	JB	TECHNICAL REVIEW MEETING REVISIONS
5	08/25/2022	JB	TECHNICAL REVIEW MEETING REVISIONS
6	09/04/2022	JB	INDOOR SUBMITTAL

Drawn By: CP  
Checked: SB  
Scale: AS NOTED  
Date: 08.02.21

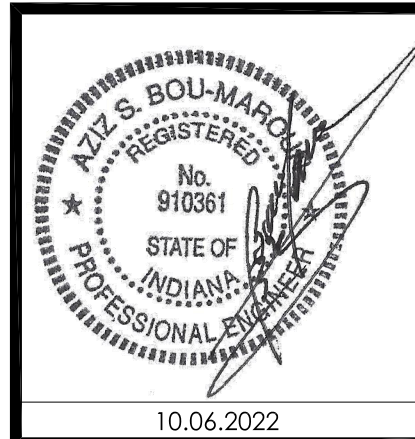
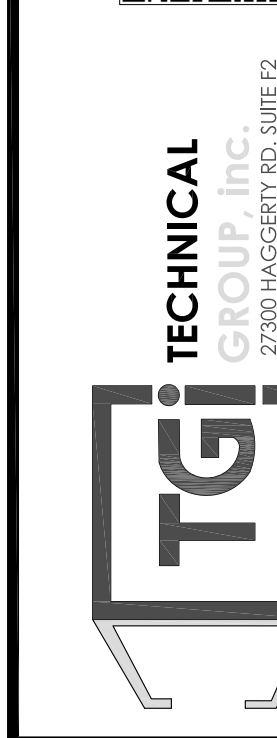
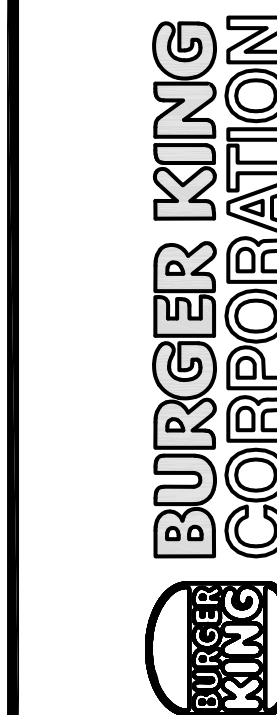

PROJECT	BURGER KING 1440 NAPPANEE ST. ELKHART, IN 46514
SHEET TITLE	ELECTRICAL PANELS AND RISERS
JOB #	TG-21668
SHEET	E-3



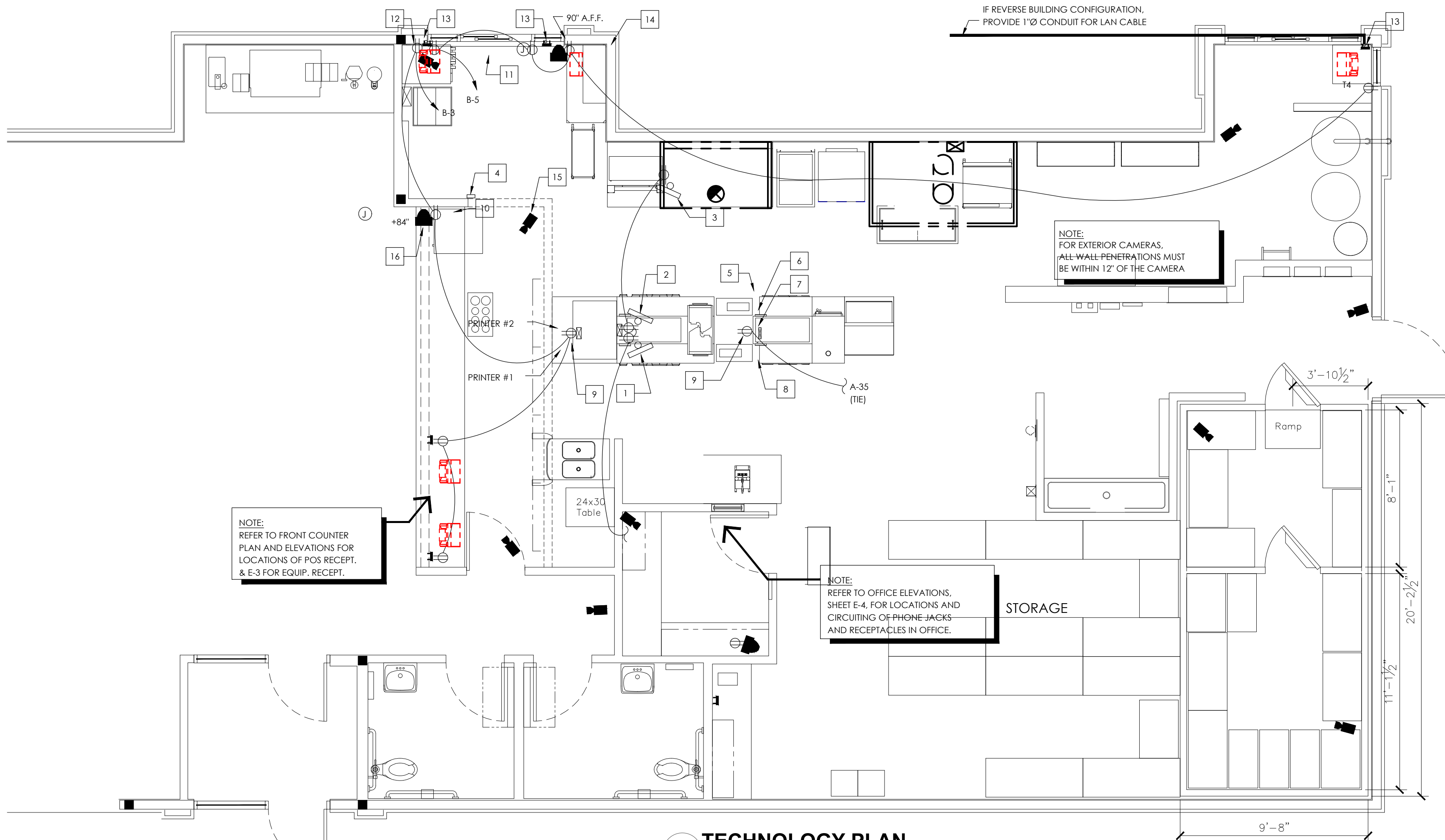

TECHNOLOGY PLAN

SCALE: 1/4" = 1'-0"

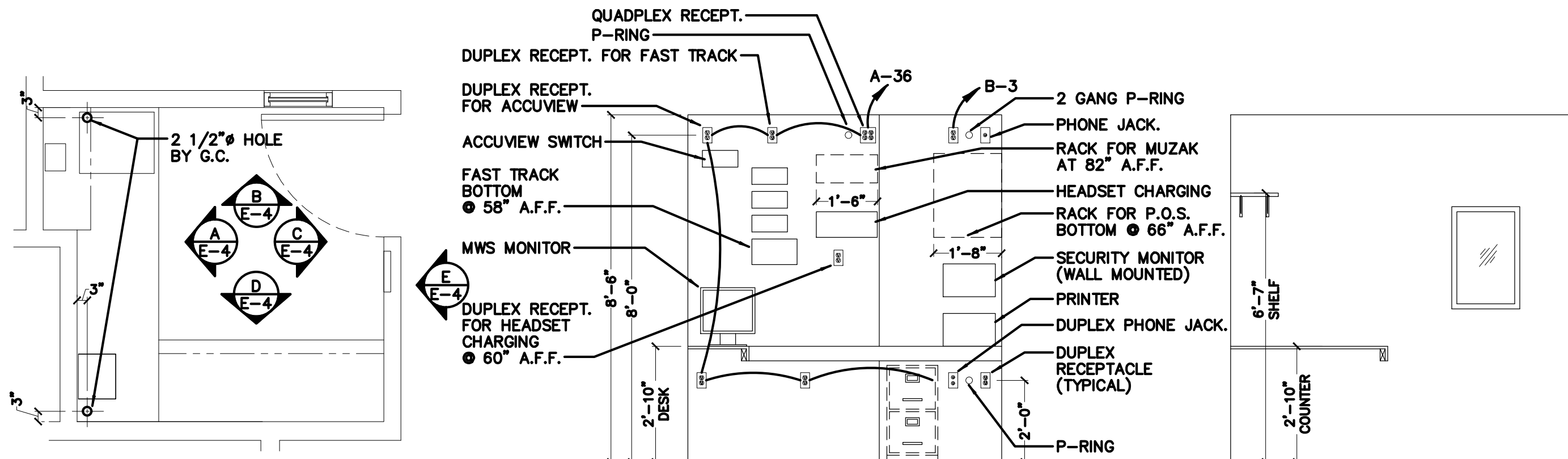

OFFICE PLAN

SCALE: 3/8" = 1'-0"

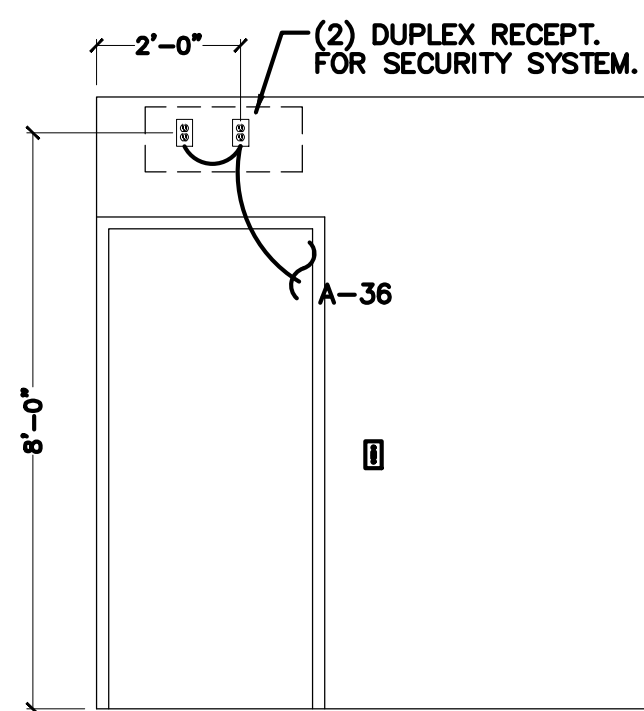

ELEVATION A

SCALE: 3/8" = 1'-0"

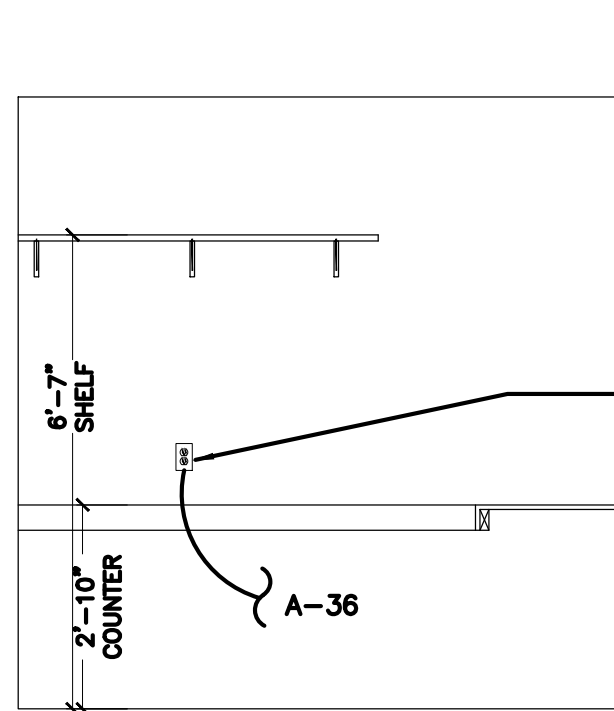

ELEVATION B

SCALE: 3/8" = 1'-0"

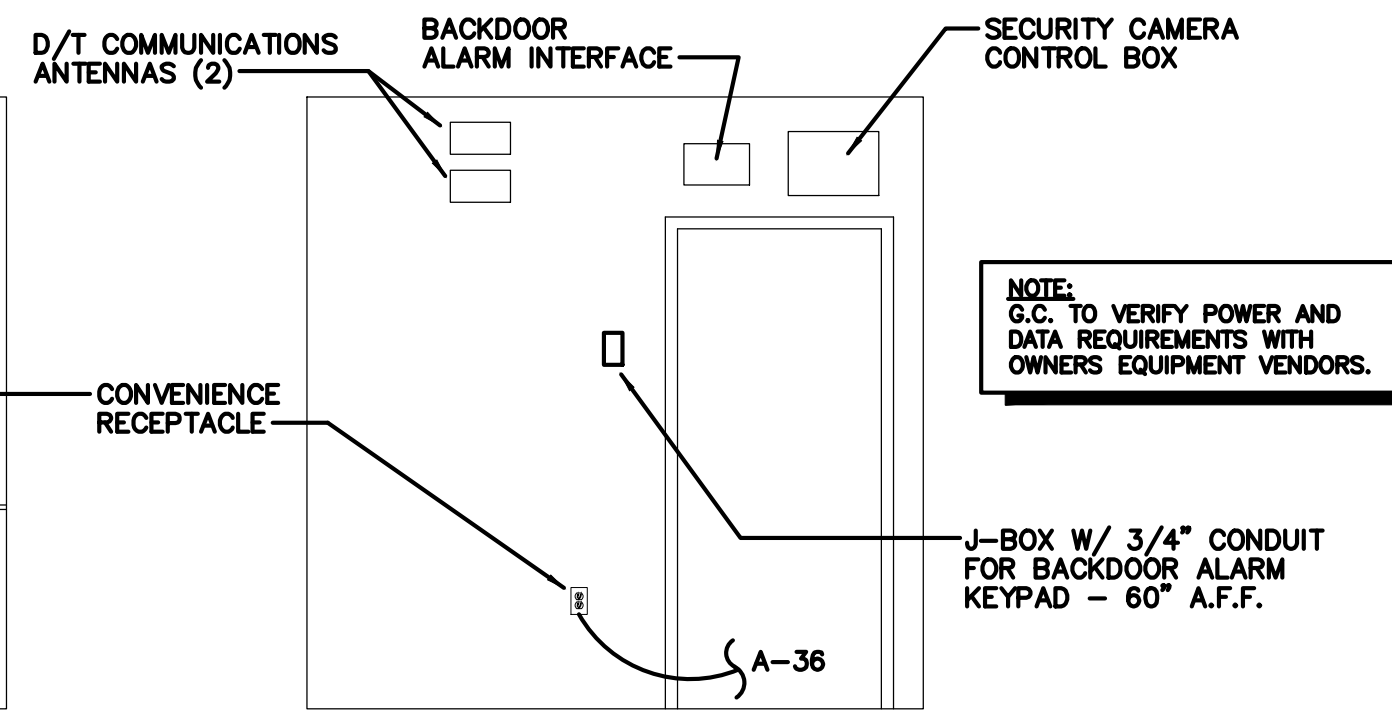

ELEVATION C

SCALE: 3/8" = 1'-0"

- NOTES:
- (1) DUPLEX RECEPTACLE PER SCREEN
  - (1) P-RING PER SCREEN WITH 1" CONDUIT TO ABOVE CEILING. DATA CABLE TO RUN TO MEDIA PLAYER(S) IN OFFICE
  - VERIFY NUMBER OF SCREENS USED (3 OR 4) PRIOR TO INSTALLATION OF RECEPTABLES AND P-RINGS.
  - DETERMINE SCREEN AND MOUNTING BRACKET MODELS PRIOR TO INSTALLATION OF RECEPTABLES AND P-RINGS.
  - REFER TO SHEET E-2, POWER PLAN FOR CIRCUITING REQUIREMENTS.

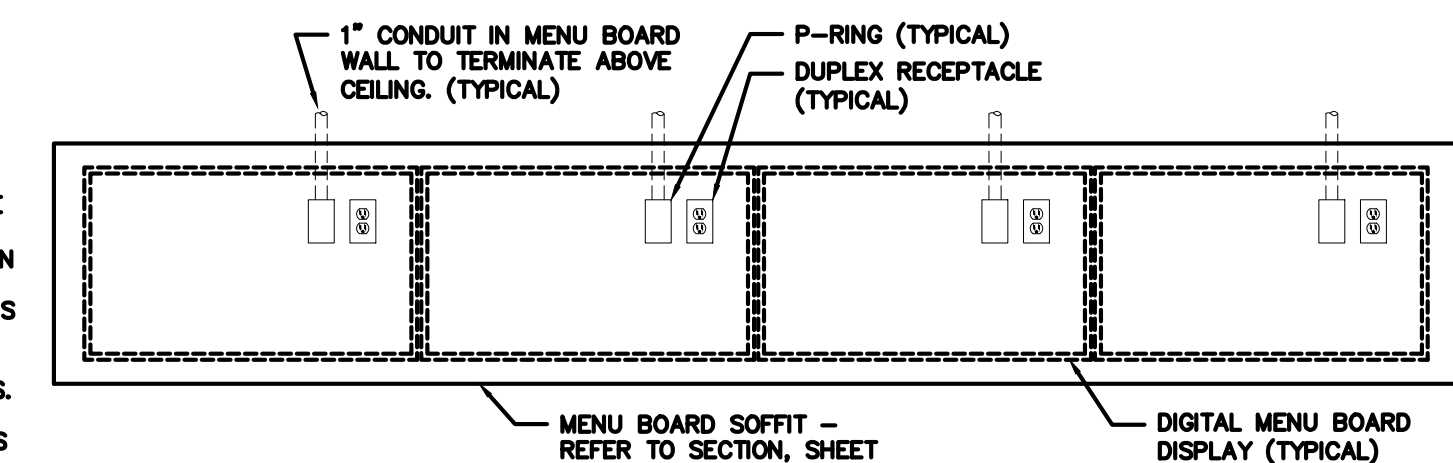

DIGITAL MENU BOARD INSTALLATION

SCALE: 1/2" = 1'-0"

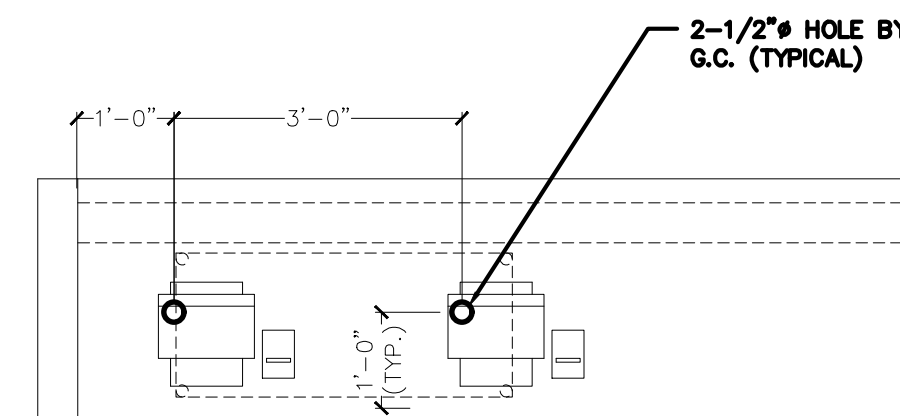

SERVICE COUNTER PLAN

SCALE: 1/2" = 1'-0"

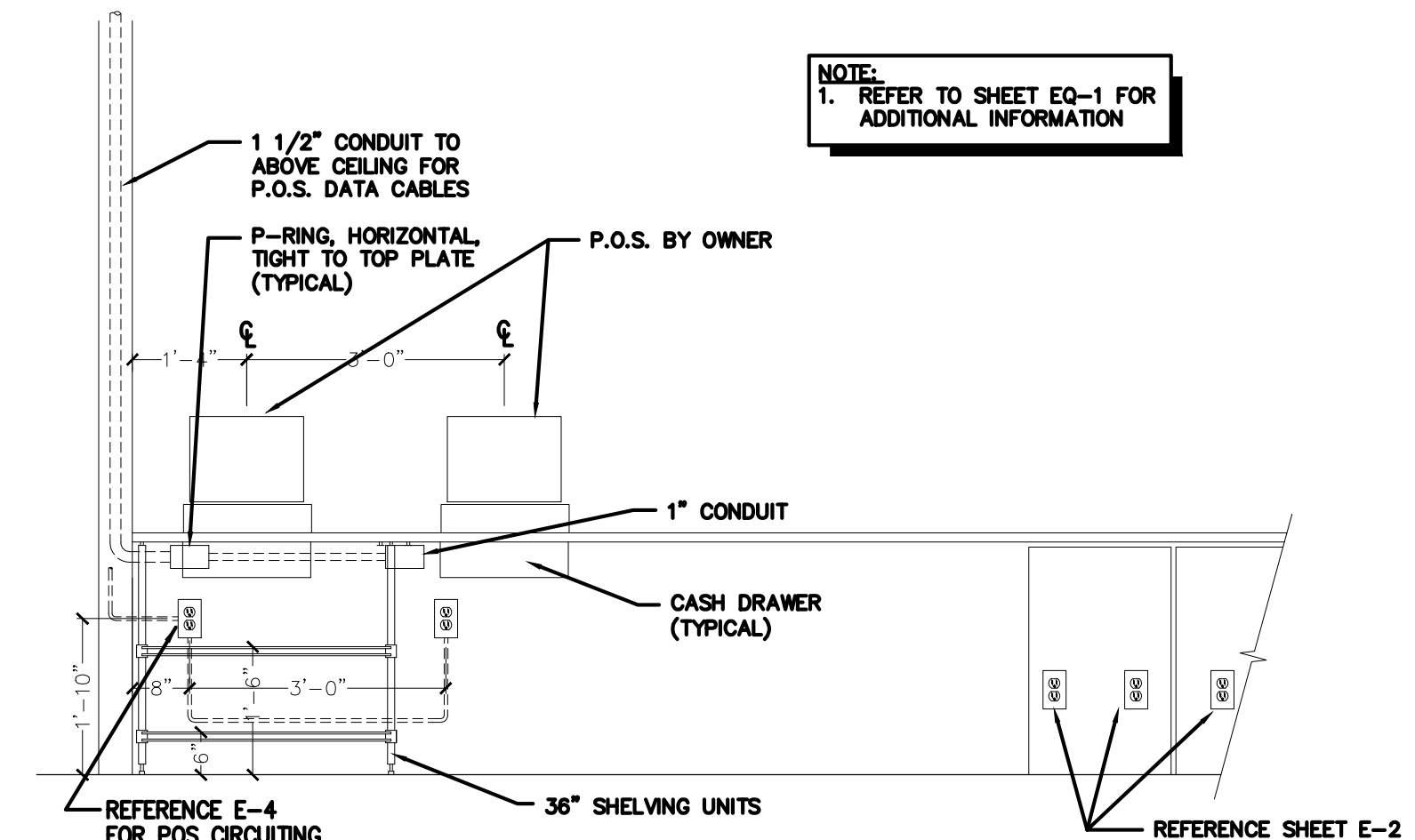

KITCHEN SIDE COUNTER ELEVATION

SCALE: 1/2" = 1'-0"

## GENERAL NOTES:

- CONTRACTOR TO VERIFY WHICH SYSTEM IS TO BE INSTALLED. REQUIREMENTS CAN VARY DEPENDING ON MANUFACTURER. THE CONTRACTOR IS CAUTIONED TO VERIFY ALL REQUIREMENTS PRIOR TO CONSTRUCTION.
- CONTRACTOR TO PROVIDE ALL RECEPTACLE OUTLETS, CONDUITS AND J-BOXES AS INDICATED ON PLAN.
- CONTRACTOR TO VERIFY AND COORDINATE LOCATION OF VIDEO DISPLAY DEVICES W/ BURGER KING REPRESENTATIVE.
- MAINTAIN P.O.S. CABLES A MIN. OF 12" AWAY FROM ANY FLUORESCENT LIGHT SOURCES ABOVE CEILING.
- ELECTRICAL CONTRACTOR TO IDENTIFY P.O.S. JUNCTION BOXES ABOVE CEILING "GROUND P.O.S. ONLY".

## KEYED PLAN NOTES:

- DISPLAY #1 AND BUMP BAR. PROVIDE 4" CONDUIT FOR VIDEO, BUMP BAR AND PRINTERS. PROVIDE CEILING MOUNTED RECEPTABLES. (TYPICAL FOR DISPLAY #1, #2 AND #3)
- DISPLAY #2 AND BUMP BAR
- DISPLAY #3 AND BUMP BAR
- STOCK LEVEL LIGHT CONTROLLER @ 60" A.F.F.
- TOTAL SERVICE TIME DISPLAY
- GRADE DISPLAY
- CLOCK-RECEPT. IN CHASE
- STOCK LEVEL DISPLAY RECEPT. IN CHASE
- EQUIPMENT MOUNTED RECEPTABLES BY K.E.S. CIRCUITING RUNS BY E.C.
- J-BOX W/ 3/4" CONDUIT @ 84" A.F.F.
- CEILING MOUNTED D/T TIMER WINDOW TIME DISPLAY
- 90" A.F.F. FOR D/T LAND MONITOR.
- P-RING @ 24" A.F.F. W/ 1" CONDUIT TO ABOVE CLG.
- J-BOX W/1" CONDUIT TO CLG. FOR PHU DATA CABLE. (LOCATE NEXT TO PHU RECEPT.)
- SECURITY CAMERA (TYPICAL)
- SECURITY MONITOR (TYPICAL)

## SYMBOL LEGEND

DETAIL	DESCRIPTION
	DUPLEX 125V-20A-2 POLE-3 WIRE STRAIGHT BLADE RECEPTACLE OUTLET - WALL MTD. (24" A.F.F., - U.O.N.)
	SINGLE 125V-20A-2 POLE-3 WIRE STRAIGHT BLADE RECEPTACLE OUTLET - WALL MTD. (24" A.F.F., - U.O.N.)
	DRYWALL P-RING
	BUMP-BAR
	TELEPHONE OUTLET FOR P.O.S. MODEM (ALL OUTLETS HOMERUN IN 3/4" CONDUIT TO TELEPHONE BACKBOARD) MOUNT 96" A.F.F.
	P.O.S. PRINTER DEVICE
	P.O.S. REGISTER DEVICE
	VIDEO DISPLAY DEVICE (CEILING MTD.)
	SECURITY CAMERA BY "PRIVID-EYE" CONTACT: LARRY SATTLER, 954-581-1756
	SECURITY MONITOR BY "PRIVID-EYE" PROVIDE DUPLEX RECEPTACLE @ 84" A.F.F. (VERIFY) CONNECT TO P.O.S. CIRCUIT

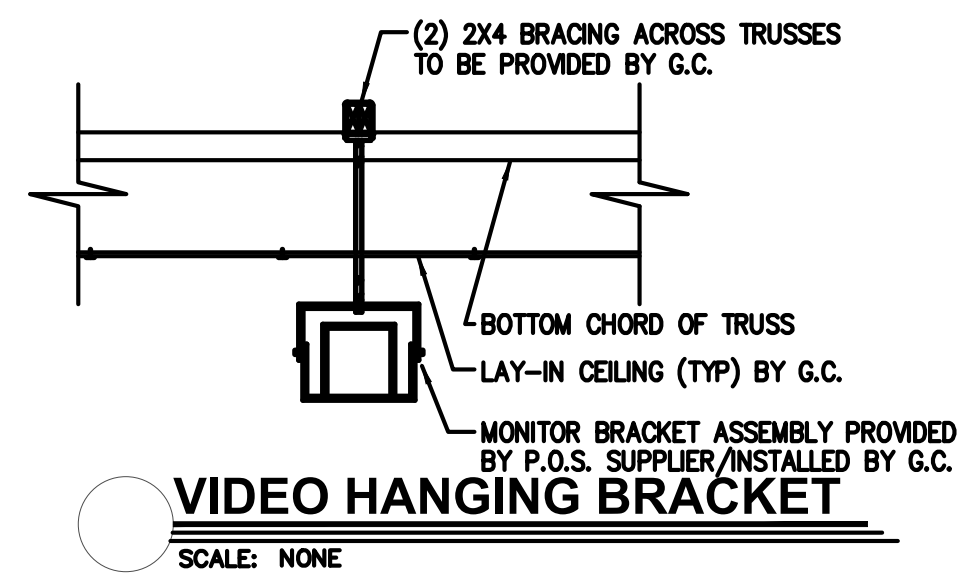

VIDEO HANGING BRACKET

SCALE: NONE

No.	Date	By	Notes
2	02.17.2022	AS	STATE BUILDING AND ENGINEERING REVIEW
3	06.29.2022	AG	TECHNICAL REVIEW COMMENTS
4	07.25.2022	JB	TECHNICAL REVIEW MEETING REVISIONS
5	08.25.2022	JB	TECHNICAL REVIEW MEETING REVISIONS
6	09.04.2022	JB	INDOT SUBMITTAL

Drawn By: CP  
Checked: SB  
Scale: AS NOTED  
Date: 08.02.21

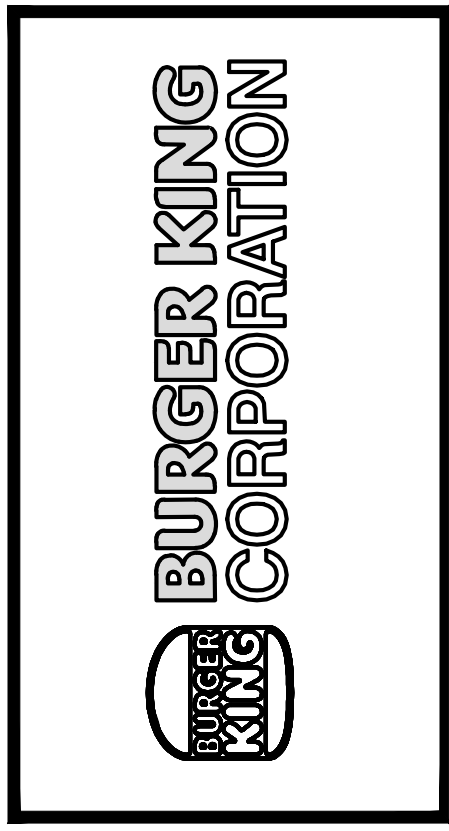

PROJECT BURGER KING 1440 MAPLE ST. ELMHART, IN 46514	SHEET TITLE TECHNOLOGY PLAN
JOB # TG-21668	SHEET E-4



"MORNING ARRIVAL"

STEP 1

TURN THE KITCHEN UNOCCUPIED-OCCUPIED SWITCH TO THE THE OCCUPIED POSITION. THE KITCHENS AIR CONDITIONING SYSTEM WILL GO FROM NIGHT SETBACK MODE TO THE THERMOSTAT SET POINT.

NOTE: THE AIR CONDITIONING FAN WILL START AND RUN CONTINUOUSLY. EXHAUST FAN WILL NOT RUN UNTIL THIS SWITCH IS IN THE OCCUPIED POSITION.

STEP 2

TURN ON THE EXHAUST FAN SWITCH TO THE ON POSITION THIS WILL ALLOW YOU TO TURN ON THE FRYERS AND BROILER.

"RESTAURANT OPEN FOR BUSINESS"

STEP 1

TURN THE DINING UNOCCUPIED-OCCUPIED SWITCH TO THE THE OCCUPIED POSITION. THE DINING AIR CONDITIONING SYSTEM WILL GO FROM NIGHT SETBACK MODE TO THE THERMOSTAT SET POINT.

STEP 2

TURN THE SIGN AND PARKING LOT LIGHTING SWITCHES TO THE OFF POSITION, THIS WILL ENGAGE THE LIGHTING PHOTOCELLS SO THAT THE LIGHTS WILL AUTOMATICALLY COME ON AFTER DARK. TURN THE SWITCH TO THE ON POSITION TO OVER RIDE THE PHOTOCELLS AT ANY TIME THE LIGHTING MUST REMAIN ON.

"RESTAURANT CLOSE FOR BUSINESS"

STEP 1

TURN THE DINING UNOCCUPIED-OCCUPIED SWITCH TO THE UNOCCUPIED POSITION. THE DINING AIR CONDITIONING SYSTEM WILL GO FROM THE THERMOSTAT SET POINT TO THE NIGHT SET BACK MODE.

STEP 2

TURN THE SIGN AND PARKING LOT LIGHTING SWITCHES TO THE OFF POSITION, THIS WILL DISENGAGE THE LIGHTING PHOTOCELLS.

STEP 3

TURN THE EXHAUST FAN SWITCH TO THE OFF POSITION THE BROILERS EXHAUST FAN WILL CONTINUE TO RUN FOR 15 MINUTES FOR A COOL DOWN CYCLE, AND THEN SHUT OFF AUTOMATICALLY.

NOTE: THE FRYERS AND BROILER SHOULD BE TURNED OFF AND ALLOWED TO COOL DOWN BEFORE TURNING THE HOOD OFF. TO PREVENT ACCIDENTAL ANSUL DISCHARGE, THE BROILERS HOOD WILL ALWAYS RUN 15 MINUTES AFTER THE EXHAUST FAN SWITCH IS TURNED TO THE OFF POSITION.

"EMPLOYEES LEAVING THE BUILDING"

STEP 1

WHEN READY TO EXIT THE BUILDING PUSH THE SECURITY DEPARTURES SWITCH. THE PARKING LOT LIGHTS WILL COME BACK ON FOR 15 MINUTES THEN SHUT OFF AUTOMATICALLY.

"MANAGER/LAST PERSON LEAVING THE BUILDING"

STEP 1

TURN THE KITCHEN UNOCCUPIED-OCCUPIED SWITCH TO THE UNOCCUPIED POSITION. THE KITCHENS AIR CONDITIONING SYSTEM WILL GO FROM THE THERMOSTAT SET POINT TO THE NIGHT SET BACK MODE.

STEP 2

WHEN READY TO EXIT THE BUILDING PUSH THE SECURITY DEPARTURE SWITCH. THE PARKING LOT LIGHTS WILL COME BACK ON FOR 15 MINUTES THEN SHUT OFF AUTOMATICALLY.

"HOOD VENTILATION SYSTEM NOTE"

WHEN THE HOOD EXHAUST FAN CURRENT SENSOR DETECTS A DROP IN AMPERAGE (SUCH AS A BELT BREAKING) IT WILL DISABLE THE LINE VOLTAGE TO THE EXHAUST FAN(S), FRYER AND BROILER APPLIANCES. THE EXHAUST FAN SWITCH SHOULD BE PLACED IN THE OFF POSITION AND THE FAN SHOULD BE CHECKED AND/OR REPAIRED BEFORE TURNING THE SWITCH TO THE ON POSITION.

"PARKING LOT LIGHTING NOTE"

WHEN THE PARKING LOT LIGHTS ARE TURNED OFF, THEY MUST COOL DOWN FOR ABOUT 10 MINUTES BEFORE THEY WILL COME BACK ON.

\*NOTE: IF IT IS NECESSARY TO ADJUST THE AMPERAGE OF THE BROILER EXHAUST HOOD FAN MOTOR, THE FAN MOTOR CURRENT SENSOR MUST BE RESET AS FOLLOWS. ADJUST UNDERCURRENT POTENTIOMETER TO MAXIMUM (CLOCKWISE IS MAXIMUM.) APPLY CURRENT. ONCE CURRENT IS STABILIZED, DECREASE UNDERCURRENT POT UNTIL RED LIGHT TURNS OFF. WITHIN SEVEN SECONDS TURN UP UNTIL RED LIGHT TURNS ON. IF A LIGHT REMAINS OFF FOR MORE THEN TEN SECONDS, DISCONNECT SUPPLY VOLTAGE TO RESET. SEE INSTALLATION INSTRUCTIONS PN MRP COVER.

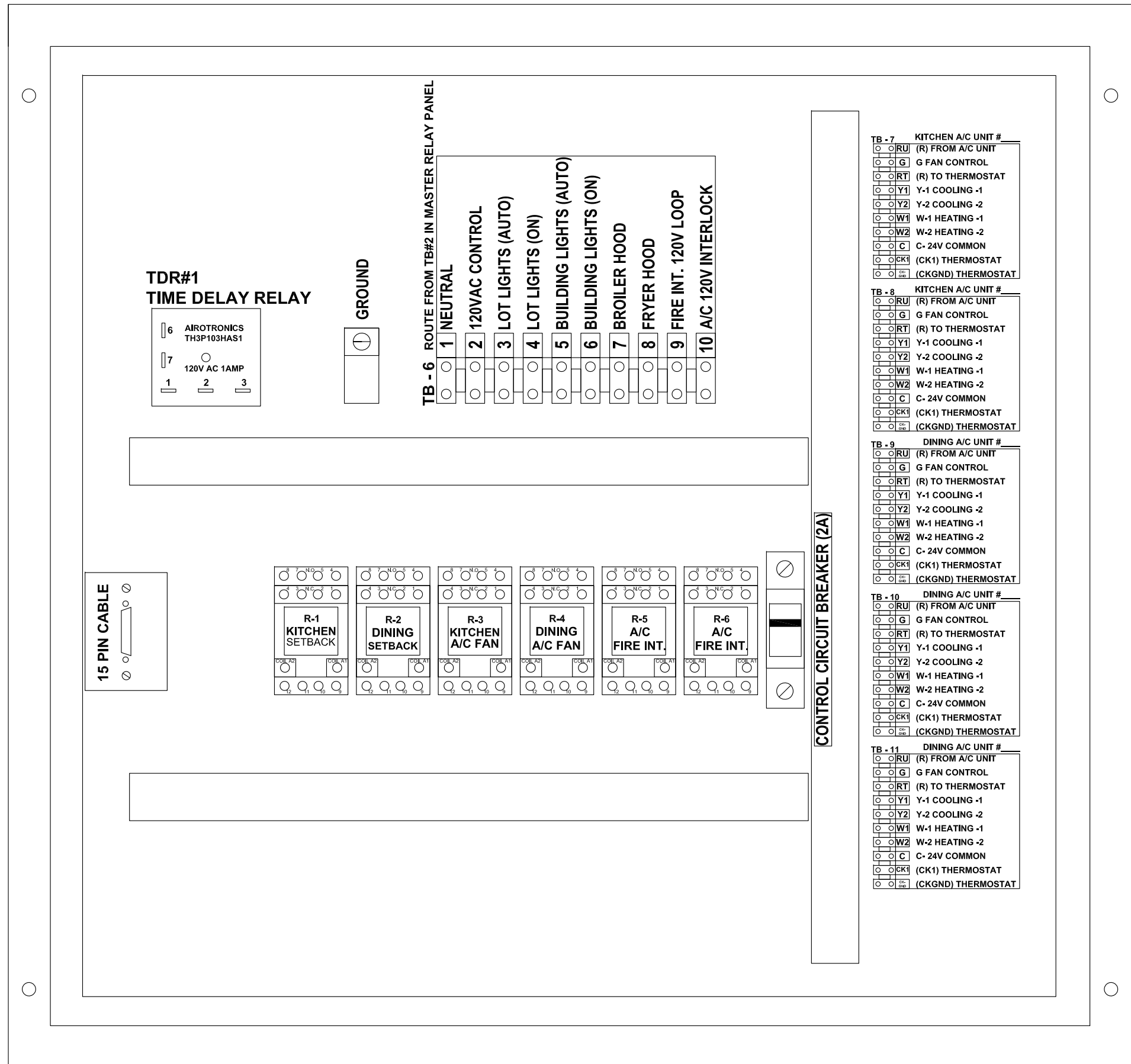
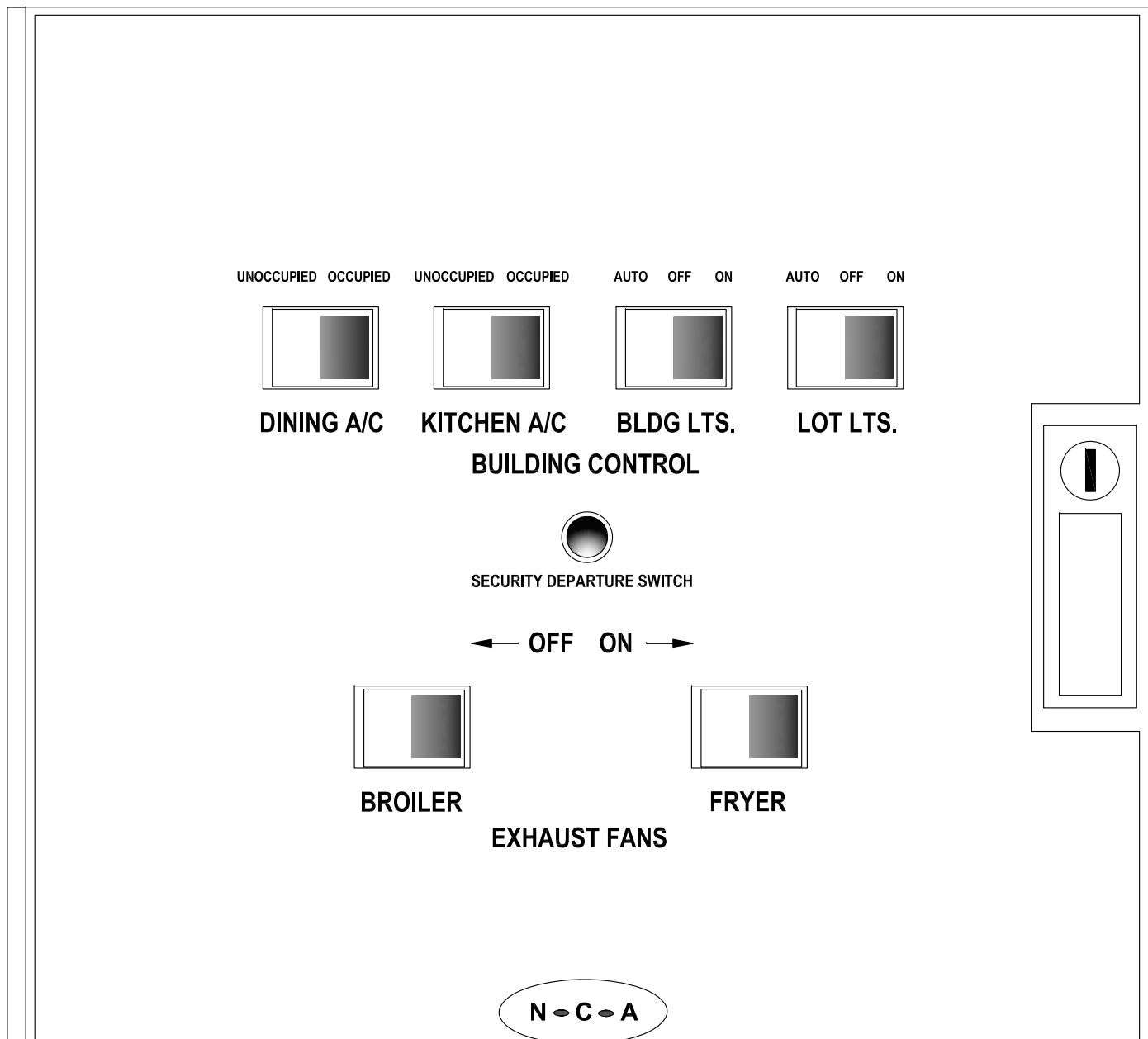

SEQUENCE OF OPERATION

MANUAL CONTROL SYSTEM

THE A/C UNITS UNOCCUPIED-OCCUPIED SWITCH IS USED TO: TURN THE STORE ON IN THE MORNING AND OFF IN THE EVENING.

WHEN A/C UNIT UNOCCUPIED-OCCUPIED SWITCH IS TURNED TO THE ON POSITION: THE AIR CONDITIONING SYSTEM WILL GO FROM NIGHT MODE TO SYSTEM ON.

THE AIR CONDITIONING FANS WILL START AND RUN CONTINUOUSLY.

THE OUTDOOR DAMPERS WILL OPEN TO A PRESET POSITION. (OPTIONAL)

DAMPERS WILL NOT OPEN DURING NIGHT SET BACK MODE. (OPTIONAL)

THE AIR CONDITIONERS WILL BEGIN TO COOL OR HEAT AT THE OCCUPIED TEMPERATURE SETPOINT.

THE COOKING EQUIPMENT AND EXHAUST FANS CAN NOW BE TURNED ON WHEN NEEDED.

WHEN A/C UNOCCUPIED-OCCUPIED SWITCH IS TURNED TO THE OFF POSITION: EXHAUST FANS, SUPPLY FANS, AND EVAPORATOR BLOWERS WILL SHUT DOWN.

THE HEATING AND COOLING OPERATION SHALL REVERT TO SYSTEM NIGHT SET BACK MODE.

THE COOKING EQUIPMENT SHALL BE DISABLED.

THE SIGNAGE LIGHTING & LOT LIGHTING SHALL BE DISABLED IF SWITCHES ARE IN THE OFF POSITION.

THE PARKING LOT POLE LIGHTS & SECURITY LIGHTS SHALL REMAIN ON FOR 15 MIN AFTER THE SECURITY DEPARTURE SWITCH IS ACTIVATED.

WHEN THE HOOD EXHAUST FAN CURRENT SENSOR DETECTS A DROP IN AMPERAGE IT WILL DISABLE THE LINE VOLTAGE TO THE FRYER AND BROILER APPLIANCES.

HOOD VENTILATION SYSTEM

IF THE HOOD VENTILATION SWITCH IS IN THE OPEN POSITION, THE HOOD VENTILATION SYSTEM CAN BE STARTED.

THE BROILER SYSTEM AND THE FRYER SYSTEM SHALL BE STARTED BY MOVING THE ON/OFF SWITCH TO THE ON POSITION. IF EITHER THE BROILER OR FRYER SWITCH IS IN THE ON POSITION, THE MAKE-UP AIR UNIT (IF APPLICABLE) SHALL START AUTOMATICALLY.

ACTIVATION OF THE HOOD FIRE SUPPRESSION SYSTEM SHALL DE-ENERGIZE THE MAKE UP AIR UNIT, ALL A/C UNITS, AND THE CONTROLLED COOKING EQUIPMENT. THE BROILER AND THE FRYER EXHAUST SYSTEM SHALL CONTINUE TO OPERATE. THE FIRE SUPPRESSION SYSTEM SHALL BE MANUALLY RESET.

EXTERIOR LIGHTING CONTROL

ALL OF THE EXTERIOR LIGHTING SHALL BE CONTROLLED, WITH THE EXCEPTION OF THE SECURITY LIGHTS WHICH SHALL BE OPERATED BY ITS OWN PHOTOCELL. SECURITY LIGHTING IS OPTIONAL.

THE SIGNAGE SELECTOR SWITCH (3-POS), LIGHTING THE PRIME SIGN, ALL MARQUEE SIGNS, AND BUILDING ACCENT LIGHTING.

ON POSITION: LIGHTING SHALL BE ON PERMANENTLY.

OFF POSITION: LIGHTING SHALL BE OFF PERMANENTLY.

AUTO POSITION: LIGHTING SHALL BE CONTROLLED BY THE PHOTO CELL.

THE LOT LIGHTS THREE POSITION SWITCH WORKS THE SAME AS THE SIGNAGE SWITCH.

NOTE: UNOCCUPIED-OCCUPIED / MASTER RELAY PANEL SHALL BE COMPLETE WHEN SHIPPED TO THE JOB SITE. NO INTERNAL WIRING SHALL BE REQUIRED. MAKE ALL EXTERNAL WIRING CONNECTIONS AS REQUIRED.

LOW VOLTAGE A/C CONTROL FIELD WIRING DETAIL

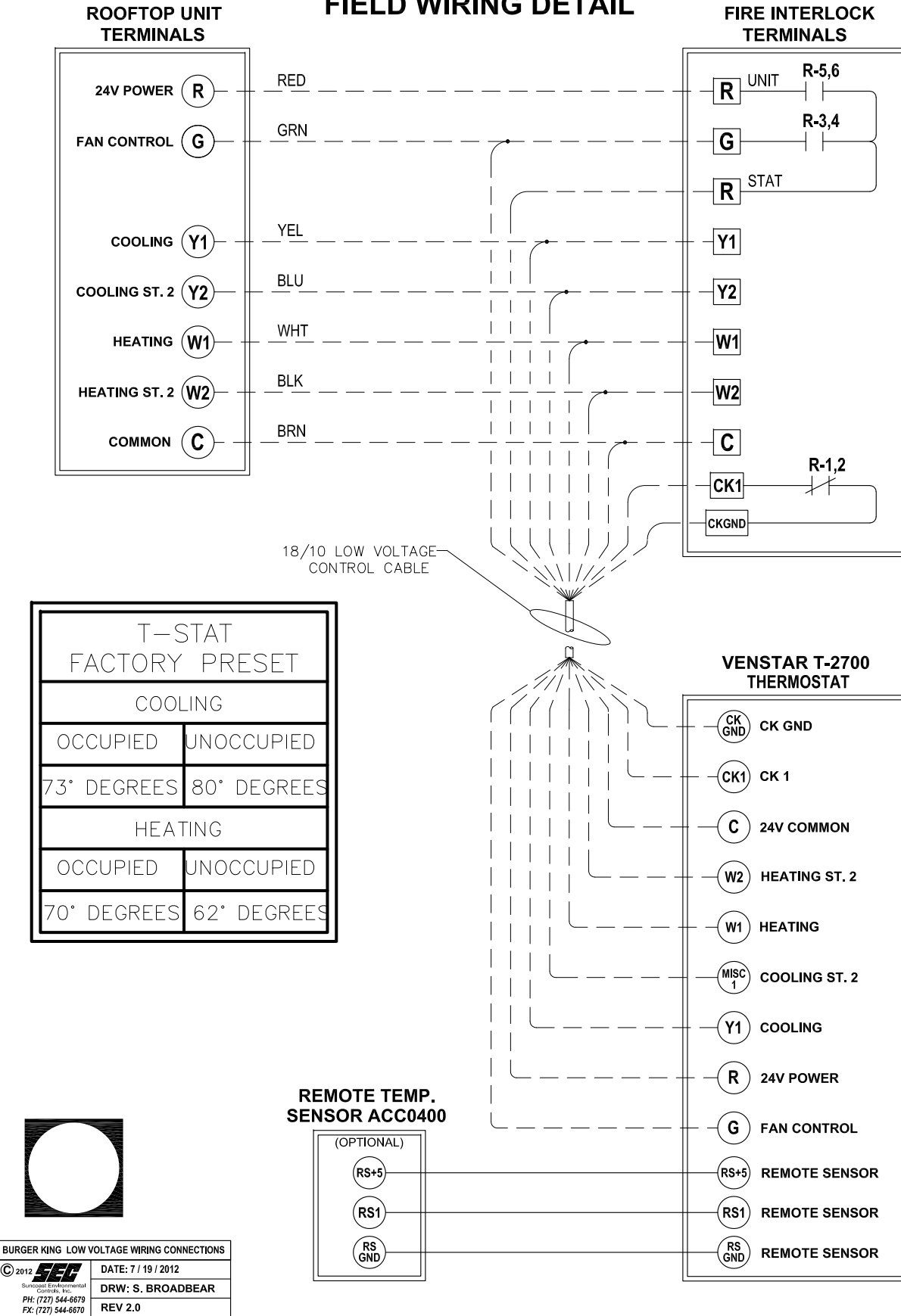

ELECTRICAL CONTRACTOR NOTES:

- RUN ONE (10) CONDUCTOR 18 GAUGE THERMOSTAT CABLE FROM THE ROOFTOP AIR CONDITIONING UNIT TO THE "UNOCCUPIED-OCCUPIED" PANEL.
- RUN ONE (10) CONDUCTOR 18 GAUGE THERMOSTAT CABLE FROM THE "UNOCCUPIED-OCCUPIED" PANEL TO THE THERMOSTAT LOCATION.
- RUN ONE (10) CONDUCTOR 18 GAUGE THERMOSTAT CABLE FROM THE ROOFTOP AIR CONDITIONING UNIT TO THE NIGHT SETBACK THERMOSTAT LOCATION, IF NOT CONTROLLED WITH P-374-2700 T-STAT. REFER TO SHEET IM-1
- TERMINATION OF ALL 24 VOLT AIR CONDITIONING CONTROL WIRING SHALL BE DONE BY THE MECHANICAL CONTRACTOR.
- ELECTRICAL CONTRACTOR SHALL RUN LINE VOLTAGE FROM THE CURRENT SENSOR LOCATED IN THE BROILER HOOD EXHAUST FAN TO THE CONTACTOR PANEL LOCATED BY THE SWITCHGEAR.

HVAC SYSTEM

N-C-A CONSULTANTS / GROUP

NATIONAL CORPORATE ACCOUNT SERVICES, INC.

DRAWINGS SHOWN ARE FOR PROTOTYPICAL CONSIDERATIONS ONLY. SITE-SPECIFIC DESIGN IS REQUIRED BY BURGER KING CORPORATION. AS A COURTESY, NCA CONSULTANTS PROVIDES SITE-SPECIFIC DESIGN WITH SITE-SPECIFIC PROFESSIONAL ENGINEER SEAL UNDER AN AGREEMENT BETWEEN NCA CONSULTANTS AND BURGER KING CORPORATION.

FOR SITE-SPECIFIC DESIGN, ARCHITECTS EMAIL REFLECTED CEILING PLAN, ELEVATIONS, KITCHEN PLANS, FLOOR PLAN, SITE PLAN, EXTERIOR ELEVATIONS, AND ROOF STRUCTURAL PLAN TO DESIGN@NCACONSULTANTS.COM

TO CONTACT THE NCA CONSULTANTS BY PHONE, CALL TOLL-FREE (877) 530-0078.

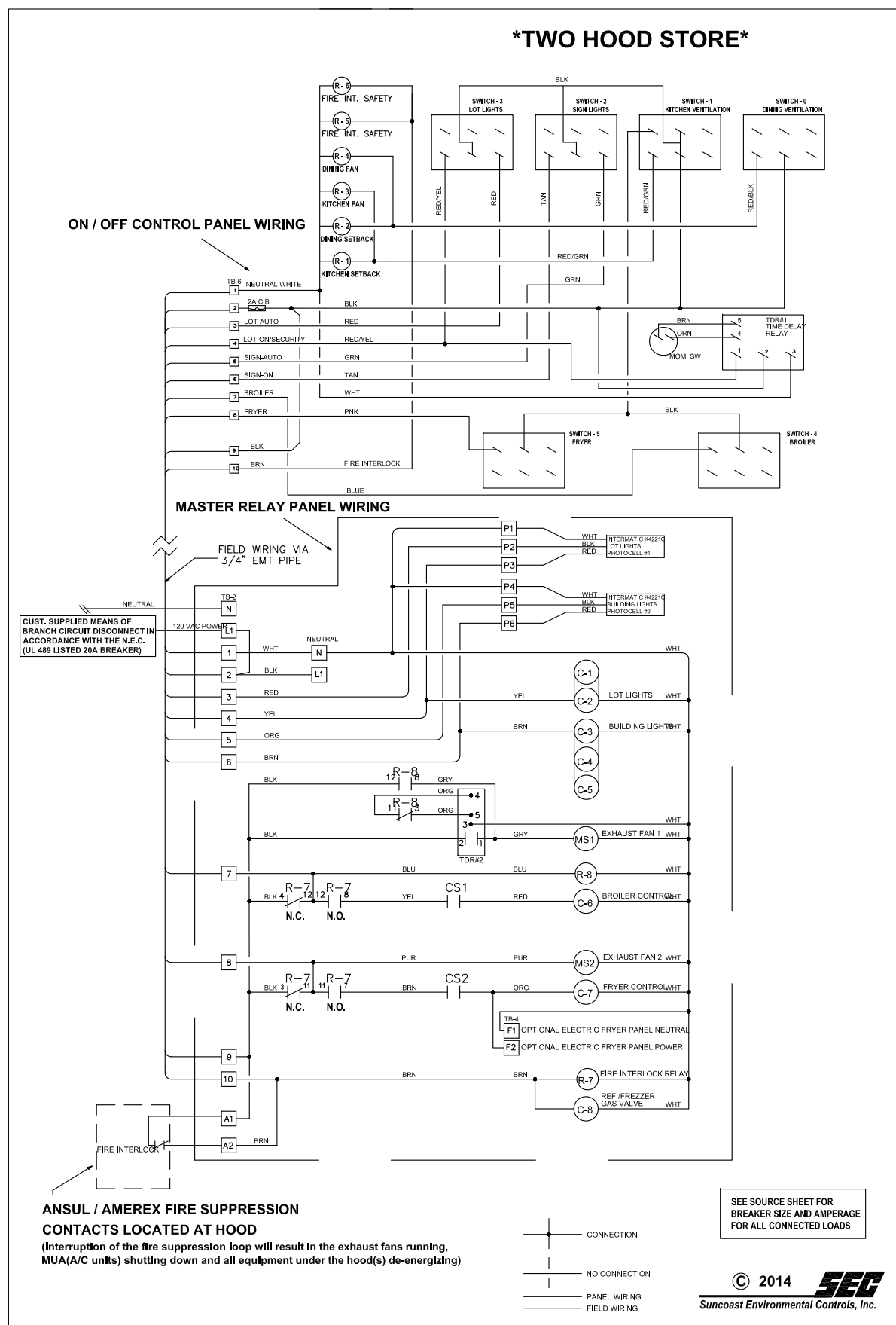
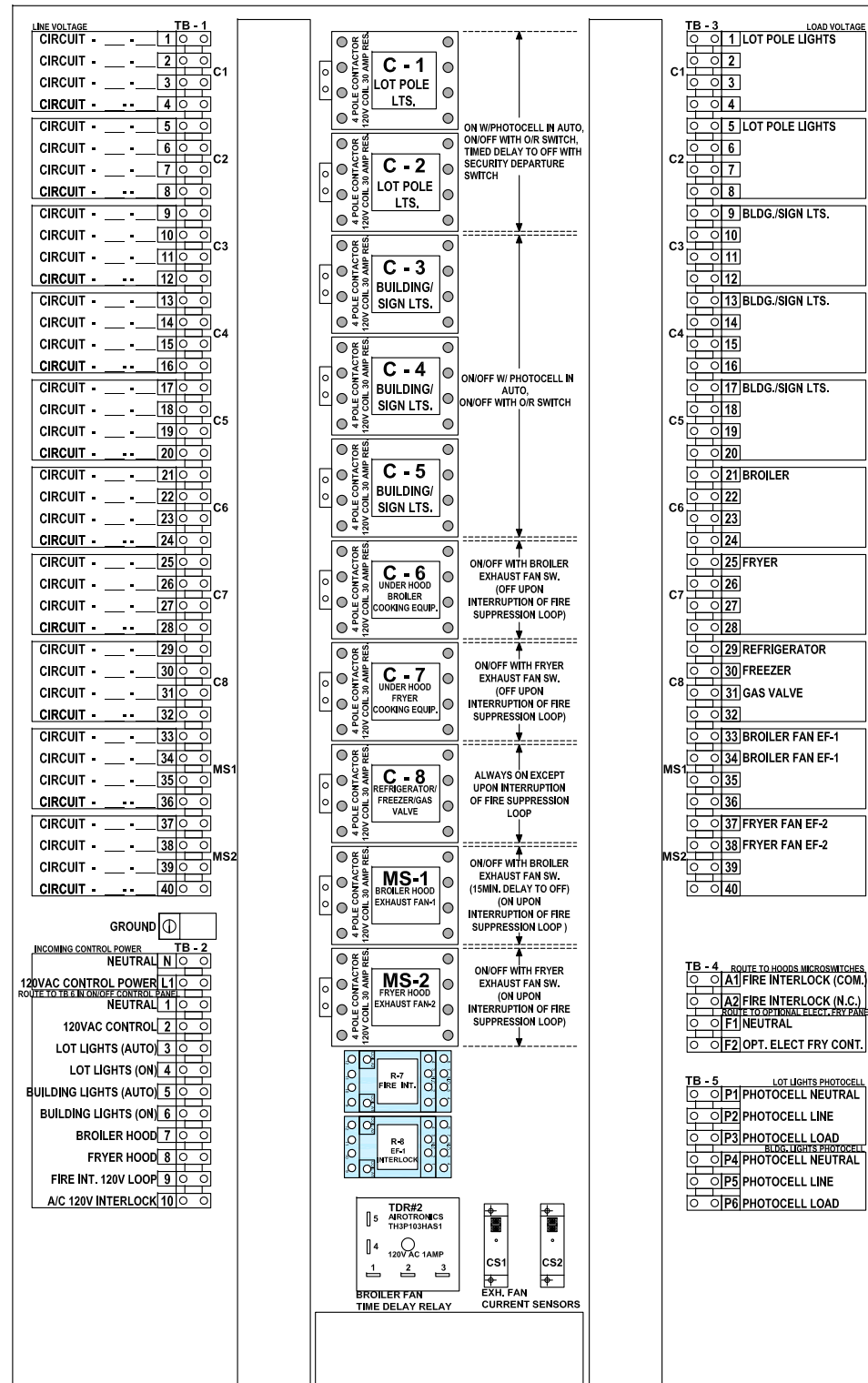

PANEL SCHEMATIC DIAGRAMS

© Copyright 2018- Drawings, specifications, notes, database, computer files, field data, and reports as instruments of service prepared by the Design of Record. As instruments of services, these items remain the property of the Design of Record, who shall retain all statutory and other reserved rights, including the copyright thereto. Any use, reproduction or changes to these documents without written consent of NCA Consultants is a violation of federal copyright laws.

No.	Date	By	Notes
2	02.17.2022	AS	STATE BUILDING AND ENGINEERING REVIEW
3	03.29.2022	AG	TECHNICAL REVIEW COMMENTS
4	07.22.2022	JB	TECHNICAL REVIEW MEETING REVISIONS
5	08.22.2022	JB	TECHNICAL REVIEW MEETING REVISIONS
6	09.06.2022	JB	INDOT SUBMITTAL

Drawn By: CP

Checked: SB

Scale: AS NOTED

Date: 08.02.21

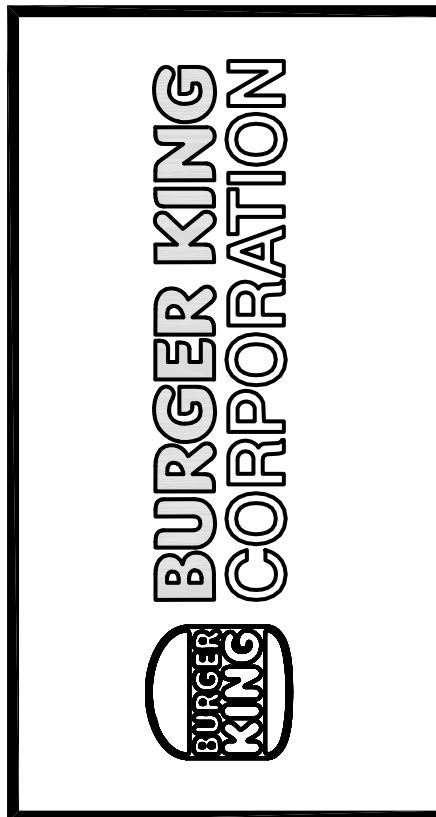

PROJECT	BURGER KING 1440 MAPLE AVE. ST. ELKHART IN 46514
SHEET TITLE	MASTER CONTACTOR PANEL
JOB #	TG-21668
SHEET	E-5